

REVISIONS	BY
08007	R.M.
10007	S.E.
13186	J.C.
14003	J.C.

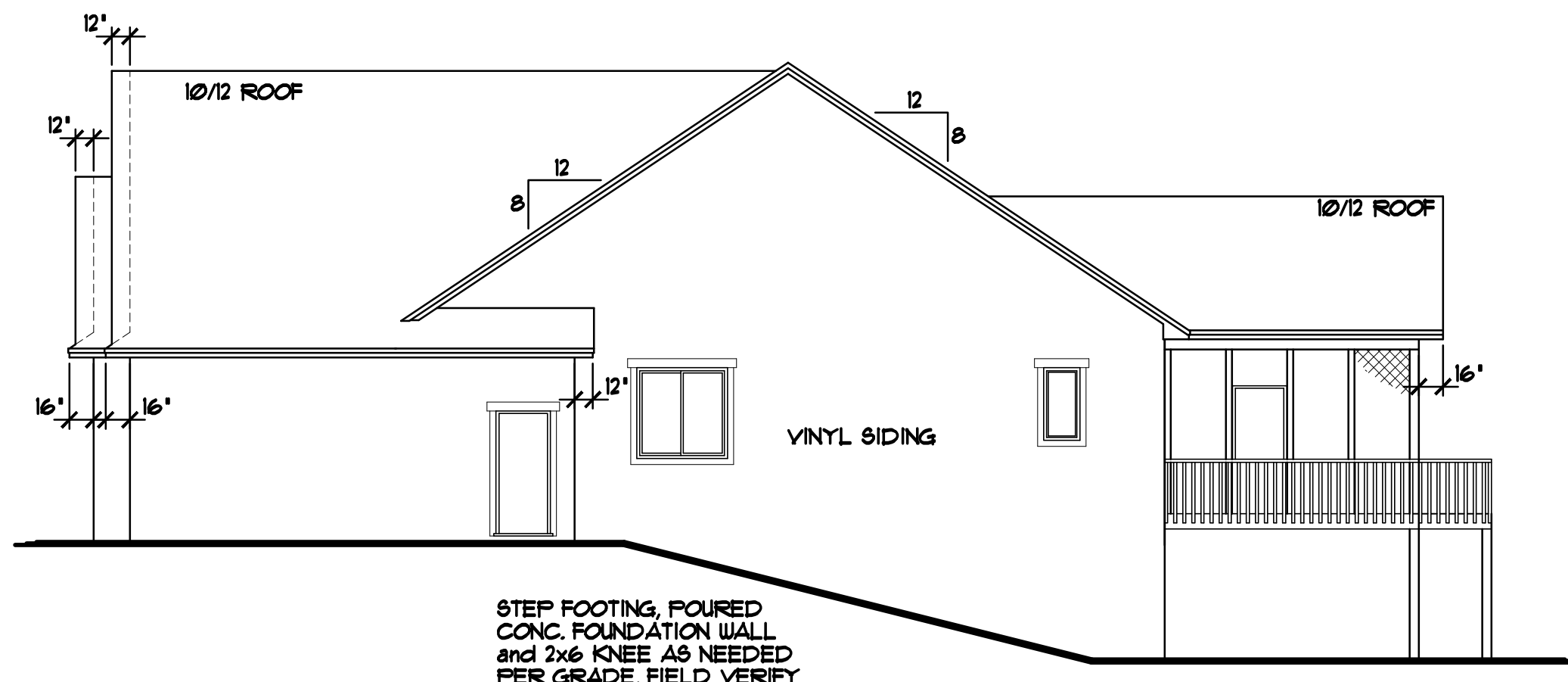

RIGHT ELEVATION
1/8"=1'-0"

STEP FOOTING, POURED CONC. FOUNDATION WALL and 2x6 KNEE AS NEEDED PER GRADE, FIELD VERIFY

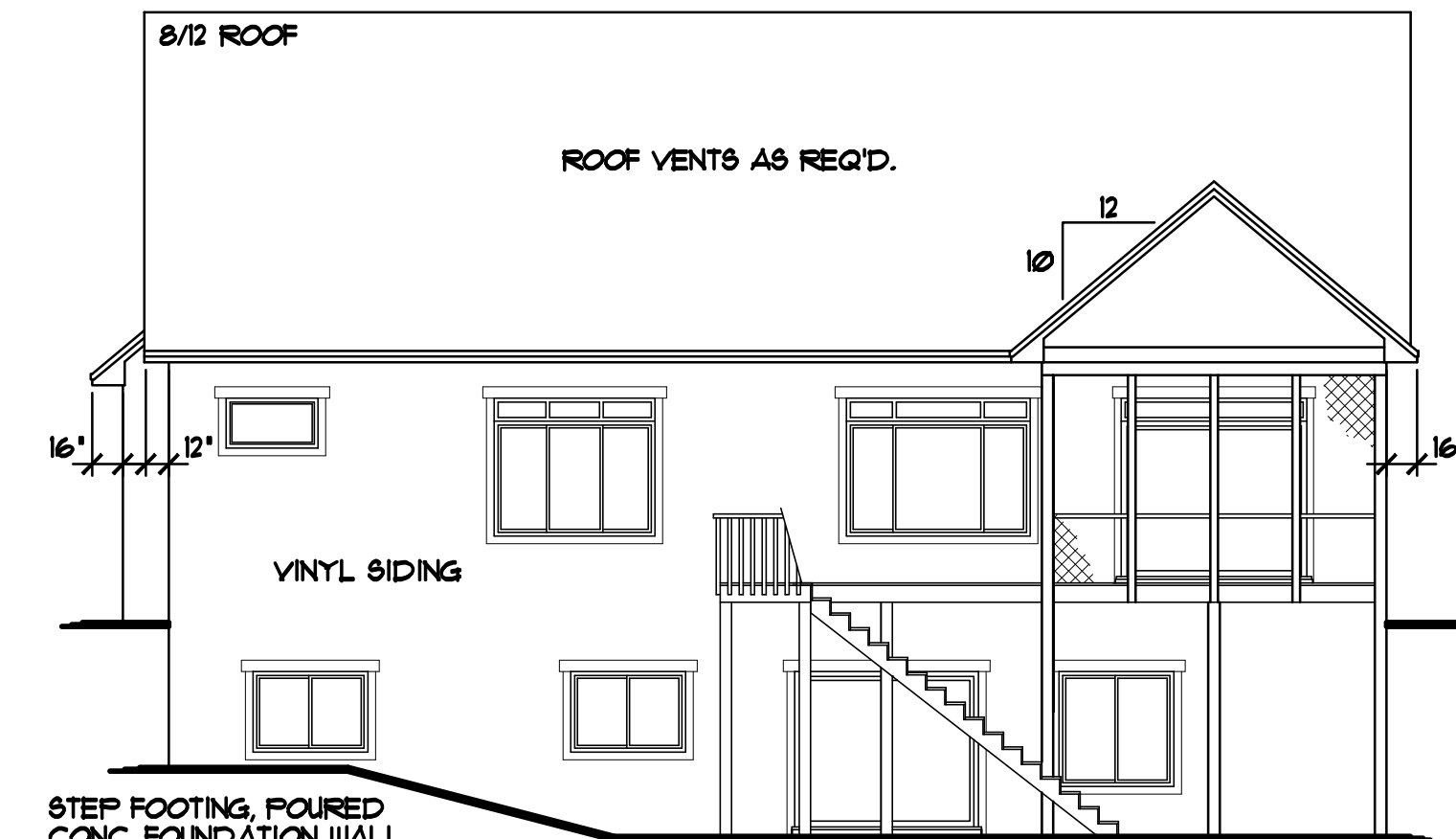

REAR ELEVATION
1/8"=1'-0"

STEP FOOTING, POURED CONC. FOUNDATION WALL and 2x6 KNEE AS NEEDED PER GRADE, FIELD VERIFY

NOTE III NOT ALL RAIL IS SHOWN FOR CLARITY OF ELEVATIONS, RAIL IS REQ'D ON DECK and STAIRS (TYP)

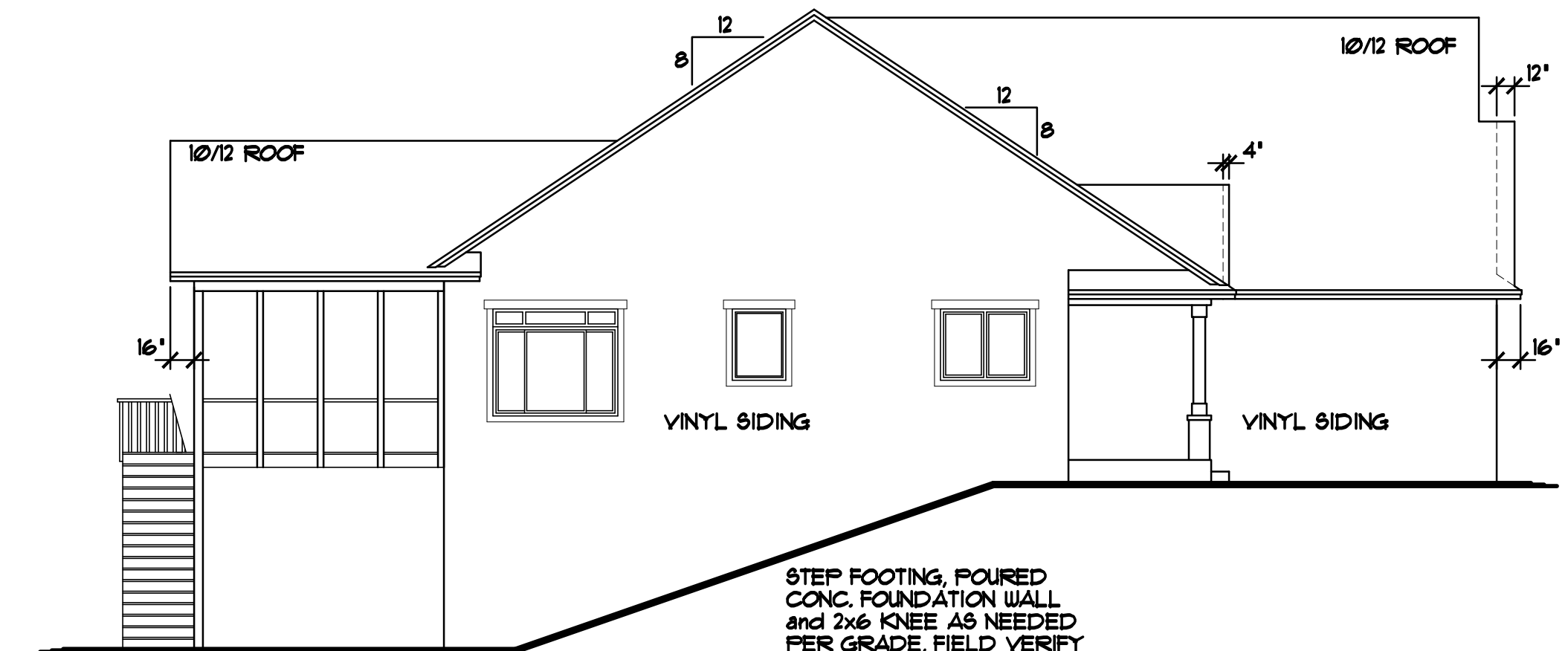

LEFT ELEVATION
1/8"=1'-0"

STEP FOOTING, POURED CONC. FOUNDATION WALL and 2x6 KNEE AS NEEDED PER GRADE, FIELD VERIFY

SPECIAL NOTICE: CROIX DESIGN AND DRAFTING, INC. ACCEPTS NO RESPONSIBILITY FOR THE ACCURACY OF THIS DRAWING. THE USER SHALL BE RESPONSIBLE FOR OBTAINING ALL NECESSARY PERMITS AND REGULATORY APPROVALS. THE USER SHALL BE RESPONSIBLE FOR VERIFYING ALL DIMENSIONS AND CONDITIONS OF THE SITE PRIOR TO CONSTRUCTION. NO REPRESENTATION IS MADE ON FILED FOR ACCURACY.

© COPYRIGHT NOTICE, ALL RIGHTS RESERVED. THESE ARCHITECTURAL DRAWINGS AND ALL INFORMATION CONTAINED HEREIN ARE THE PROPERTY OF CROIX DESIGN AND DRAFTING, INC. NO PART OF THIS DRAWING OR INFORMATION CONTAINED HEREIN MAY BE REPRODUCED, COPIED, OR TRANSMITTED IN ANY FORM OR BY ANY MEANS, ELECTRONIC OR MECHANICAL, WITHOUT THE WRITTEN PERMISSION OF CROIX DESIGN AND DRAFTING, INC. • WWW.CROIXDESIGN.COM

HOUSE INTERIOR VOLUME CALCULATION
16352 CUBIC FEET (MAIN LEVEL VOLUME)
3408 CUBIC FEET (FLOOR TRUSS SPACE VOLUME)
14108 CUBIC FEET (BASEMENT VOLUME)
34468 CUBIC FEET (TOTAL INTERIOR VOLUME)

NOTE III PROVIDE STANDARD ENERGY HEEL • ALL ROOF TRUSSES (TYP)

NOTE III 9'-1 1/8" PLATE HEIGHT AT GARAGE & FRONT STOOP FROM FIRST FLOOR SUB FLOOR

LEVEL HEIGHT INFORMATION TABLE		
LEVEL	R.C.H.	TOP OF R.O.
BASEMENT	8'-10"	6'-10 1/2"
MAIN LEVEL	9'-1 1/8"	7'-10 1/2"

- SILVERLINE WINDOWS SPEC'D.
- STONE VENEER AS SHOWN
- VINYL SHAKES AS SHOWN
- 4" WINDOW/DOOR TRIM AS SHOWN w/ 6" TRIM • TOP OF DOORS & WINDOWS
- VINYL SIDING & CORNER TRIM (TYP.)
- ALUMINUM SOFFITS & FASCIA

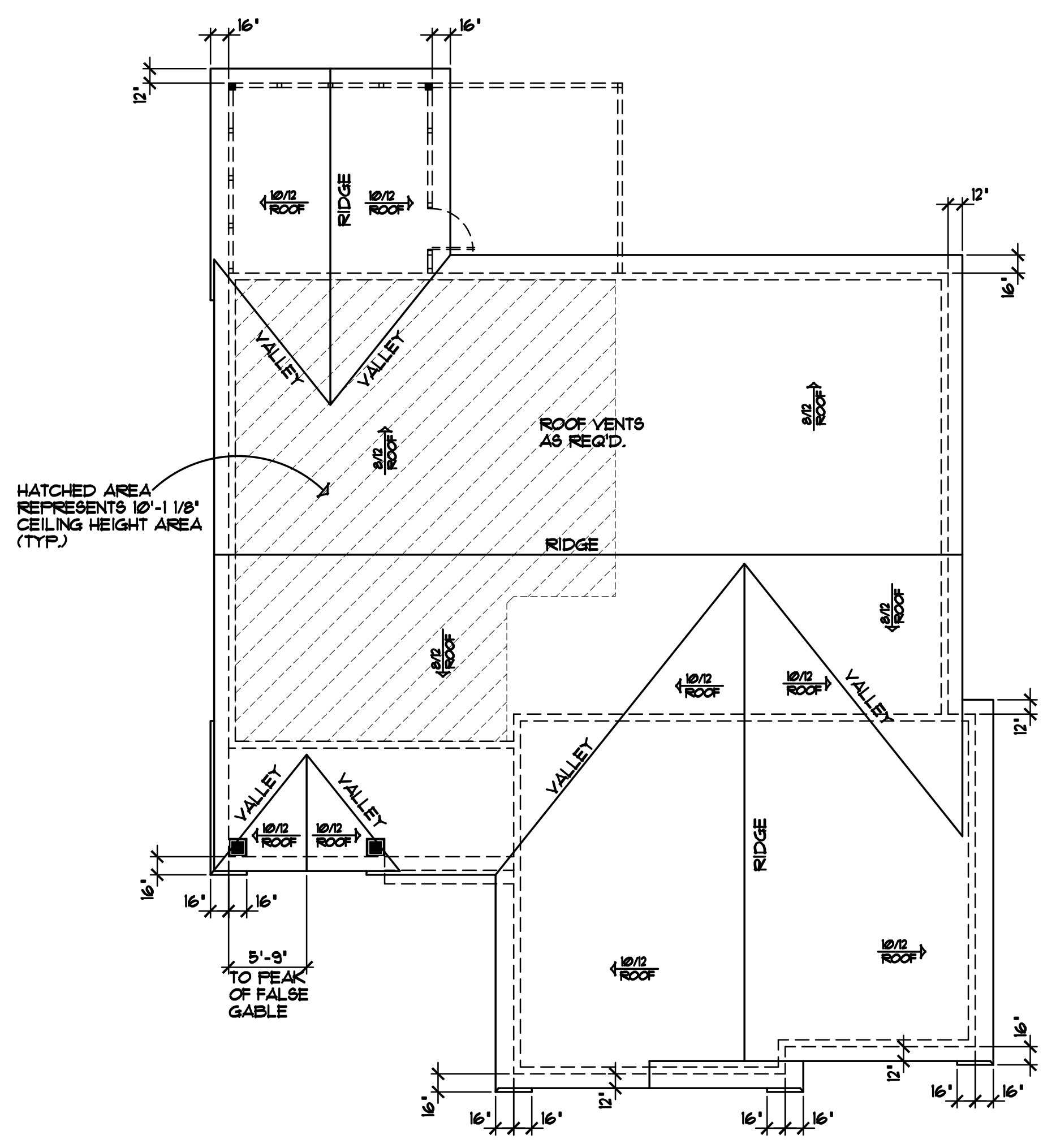

BIRDS EYE ROOF PLAN 1/8"=1'-0"

HATCHED AREA REPRESENTS 10'-1 1/8" CEILING HEIGHT AREA (TYP)

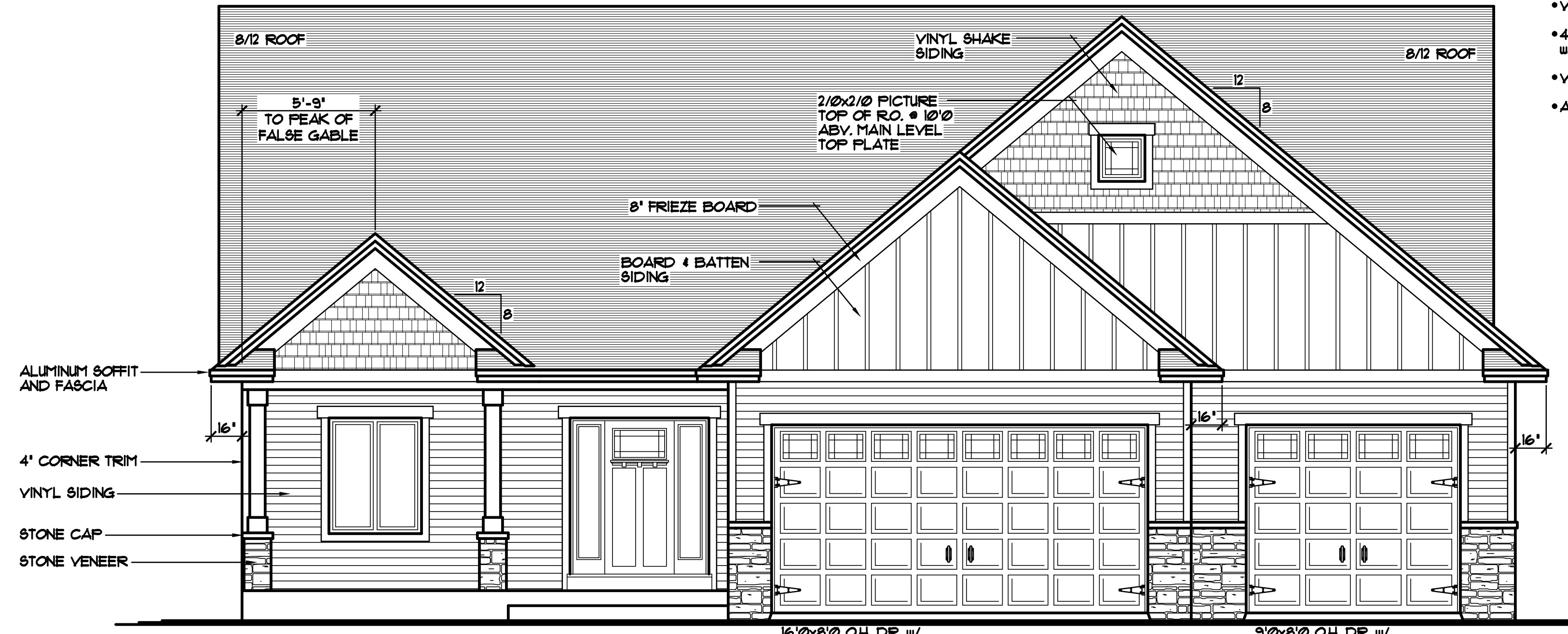

FRONT ELEVATION 1/4"=1'-0"
1192 SQFT. MAIN LEVEL
210 SQFT. (OPTIONAL) SCREEN PORCH

- ALUMINUM SOFFIT AND FASCIA
- 4" CORNER TRIM
- VINYL SIDING
- STONE CAP
- STONE VENEER

16" x 8" OH DR. w/ WINDOW LITES & DECO HARDWARE
9" x 8" OH DR. w/ WINDOW LITES & DECO HARDWARE

THE: **SUMMER II PLAN**

© COPYRIGHT 2008-2011 NOTICE, ALL RIGHTS RESERVED CROIX DESIGN and DRAFTING, INC.

DESIGN and DRAFTING BY:

ARCHITECTURAL DESIGN and DRAFTING SERVICE • HOME PLAN SERVICE • CUSTOM HOMES • REMODELING • PHONE: 763.737.5997 • ANDOVER, MINNESOTA • WWW.CROIXDESIGN.COM

BUILT BY:

ELEVATE BUILDERS, LLC
P.O. BOX 714
FOREST LAKE, MN 55025

DRAWN: R.B.
CHECKED: XXX
DATE: 03/13/2011
SCALE: AS NOTED
CADD FILE: 11051-R

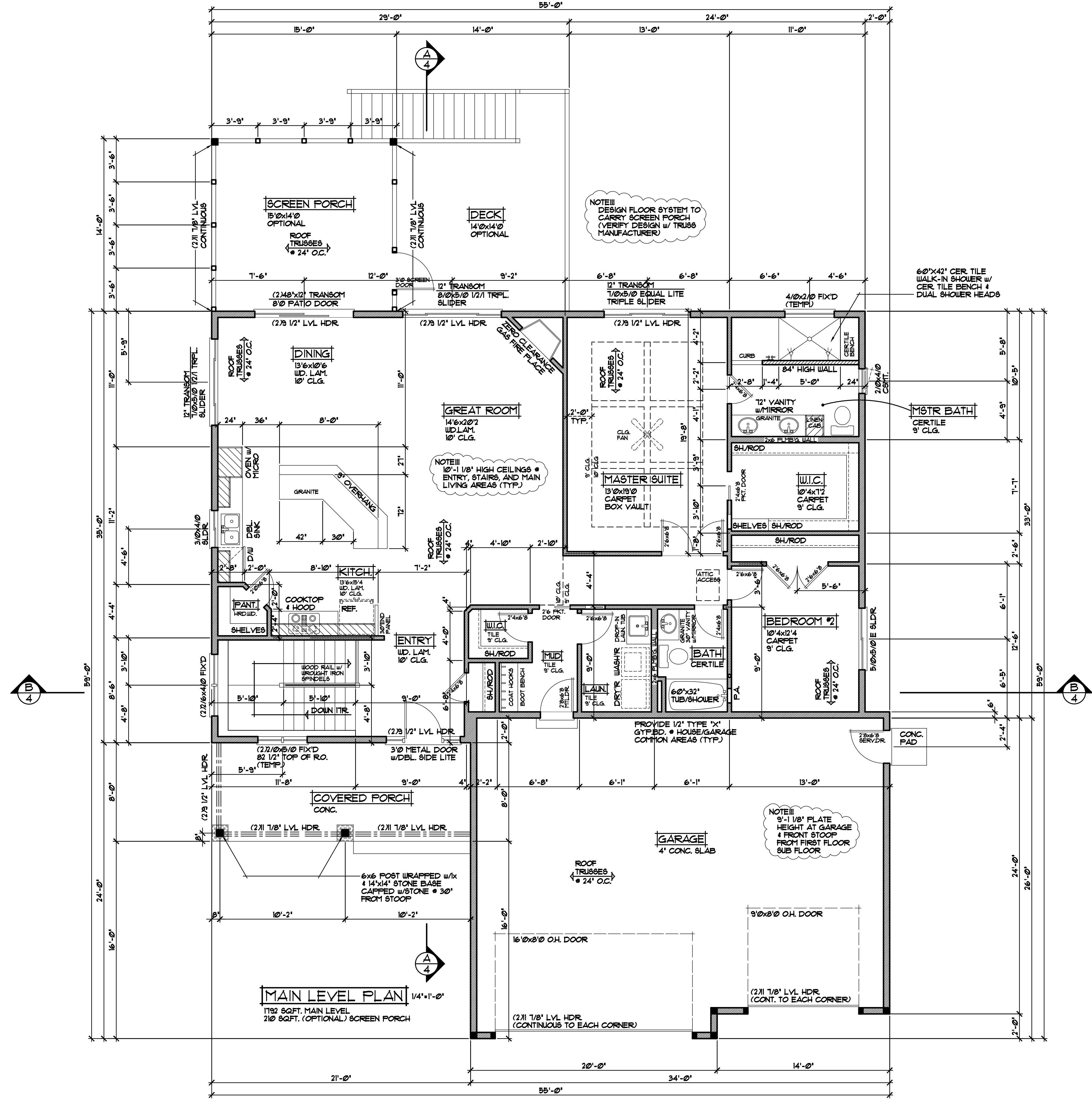
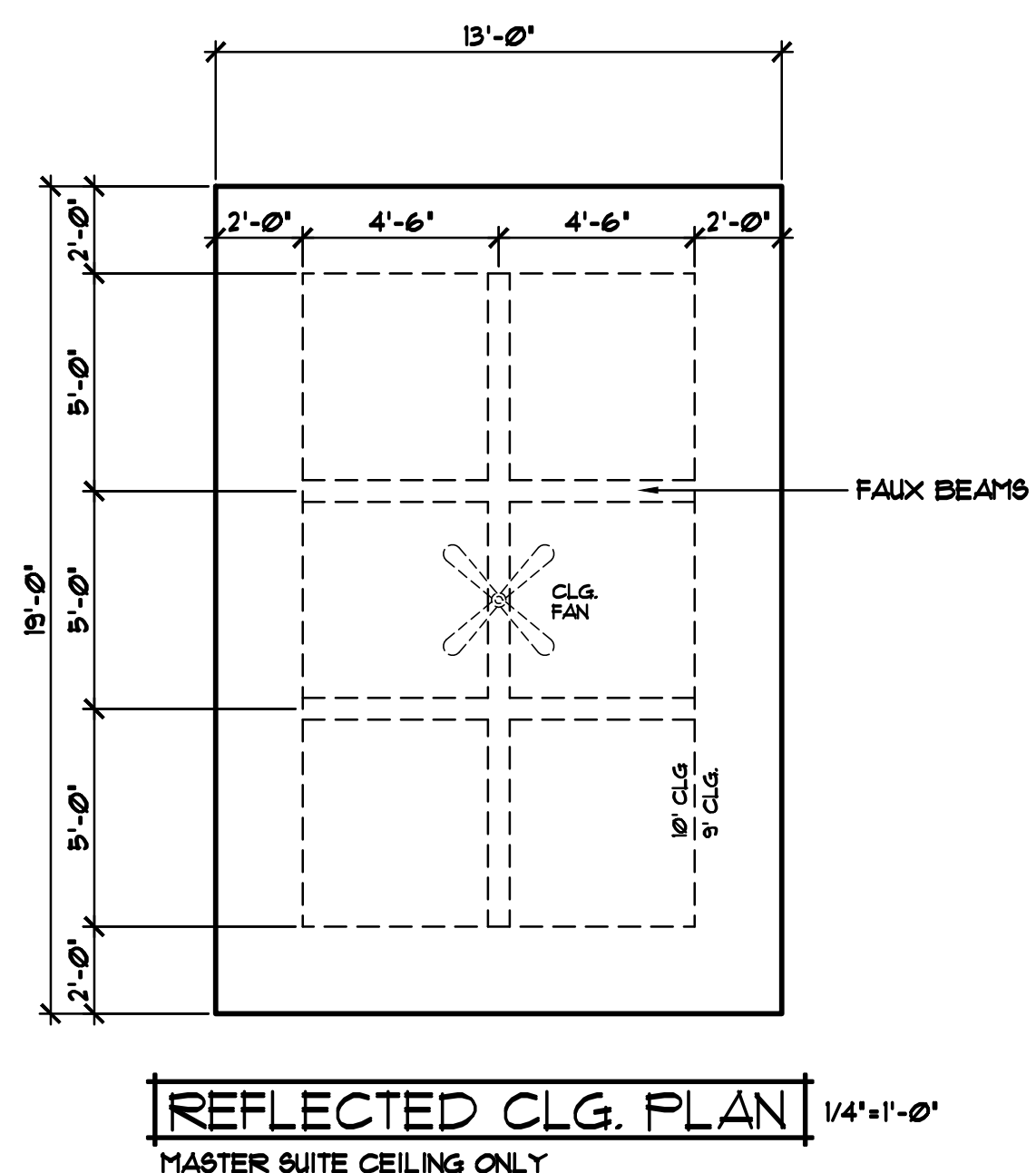

NOTE III
 DESIGN FLOOR SYSTEM TO CARRY SCREEN PORCH (VERIFY DESIGN W/ TRUSS MANUFACTURER)

NOTE III
 10'-1 1/8" HIGH CEILINGS & MAIN LIVING AREAS (TYP.)

NOTE III
 9'-1 1/8" PLATE HEIGHT AT GARAGE & FRONT STOOP FROM FIRST FLOOR SUB FLOOR

FRAMING NOTES

- 9'-1 1/8" PLATE HEIGHT • ENTIRE MAIN LEVEL (UNLESS NOTED OTHERWISE)
- FRAME ALL GARAGE STUDS w/ 2x6 STUDS • 16" O.C. (TYP.)

DOOR & WINDOW NOTES

- SILVERLINE WINDOWS SPECIFIED, VERIFY ROUGH OPENING SIZES FOR DOORS & WINDOWS w/ MANUFACTURER
- WINDOWS with "±" REQUIRE A SASH STOPPER (TYP.)
- ALL WINDOW & DOOR OPENINGS TO HAVE (2) 2x10 #2 GRADE HEADER or BETTER (UNLESS NOTED OTHERWISE)
- TOP OF RO. FOR ALL WINDOWS ON MAIN LEVEL TO BE T-10 1/2" FROM SUB-FLOOR (UNLESS NOTED OTHERWISE)

SPECIAL NOTICE:
 CROIX DESIGN AND DRAFTING, INC. ACCEPTS NO RESPONSIBILITY FOR ERRORS AND/OR OMISSIONS IN THESE DRAWINGS. THE USER OF THESE DRAWINGS SHALL BE RESPONSIBLE FOR OBTAINING ALL NECESSARY PERMITS AND FOR VERIFYING ALL CONDITIONS AND CONDITIONS OF USE. THE USER OF THESE DRAWINGS SHALL BE RESPONSIBLE FOR OBTAINING ALL NECESSARY PERMITS AND FOR VERIFYING ALL CONDITIONS AND CONDITIONS OF USE. THE USER OF THESE DRAWINGS SHALL BE RESPONSIBLE FOR OBTAINING ALL NECESSARY PERMITS AND FOR VERIFYING ALL CONDITIONS AND CONDITIONS OF USE.

OFFICE: 763.757.6987
 FAX: 763.757.4383
 ANDOVER, MINNESOTA
 WWW.CROIXDESIGN.COM

CROIX
 DESIGN & DRAFTING, INC.

BUILT BY:
ELEVATE BUILDERS, LLC

- ROOF CONSTRUCTION:**
- PREMANUFACTURED ROOF TRUSSES - ENGINEERED BY SUPPLIER - SLOPES VARY - SEE PLAN
 - R49 BLOWN FIBERGLASS INSULATION
 - 1/16" ROOF VENT AT SOFFITS, 1/16" VENT AT RIDGE
 - AIR CHUTE AT EACH TRUSS SPACE
 - 1/2" ROOF SHEATHING
 - 15# ROOFING FELT
 - ICE & WATER MEMBRANE APPLIED 24" PAST EXTERIOR WALL
 - ASPHALT SHINGLES

- SOFFIT / FASCIA:**
- 2x6 SUB-FASCIA
 - MAINTENANCE FREE FASCIA COVER
 - MAINTENANCE FREE VENTED SOFFIT

- WALL CONSTRUCTION:**
- HOUSE WRAP
 - 1/16" OSB SHEATHING
 - 2x6 STUDS @ 16" O.C.
 - WINDOWS PER SPEC'S
 - R-20 FG. BATT INSULATION
 - 4 MIL POLY VAPOR BARRIER
 - 1/2" GYPSUM BOARD

- RIM AREA CONSTRUCTION:**
- CLOSED CELL SPRAYED FOAM INSUL. R20 (MINIMUM) @ RIM AREA AND R30 (MINIMUM) @ CANTS.

- SILL CONSTRUCTION:**
- 2x8 SILL PLATE & SEALER (2x6 PLATE @ WALKOUT AREAS)
 - 1/2" ANCHOR BOLTS @ 48" O.C.

- FOUNDATION CONSTRUCTION:**
- Poured concrete wall foundation (WALL THICKNESS VARIES, SEE FOUNDATION PLAN FOR SIZES)

- FOUNDATION INSULATION:**
- FOUNDATION EXTERIOR - 2" R-10 RIGID FOAM BOARD INSULATION
 - FOUNDATION INTERIOR - 1" R-5 RIGID FOAM BOARD INSULATION

- SLAB CONSTRUCTION:**
- 3 1/2" Poured concrete floor
 - 6 MIL POLY VAPOR BARRIER UNDER SLAB
 - UNIFORM LAYER OF 3/4" CLEAN AGGREGATE 4" THICK (MINIMUM)
 - SAND FILL AS REQUIRED

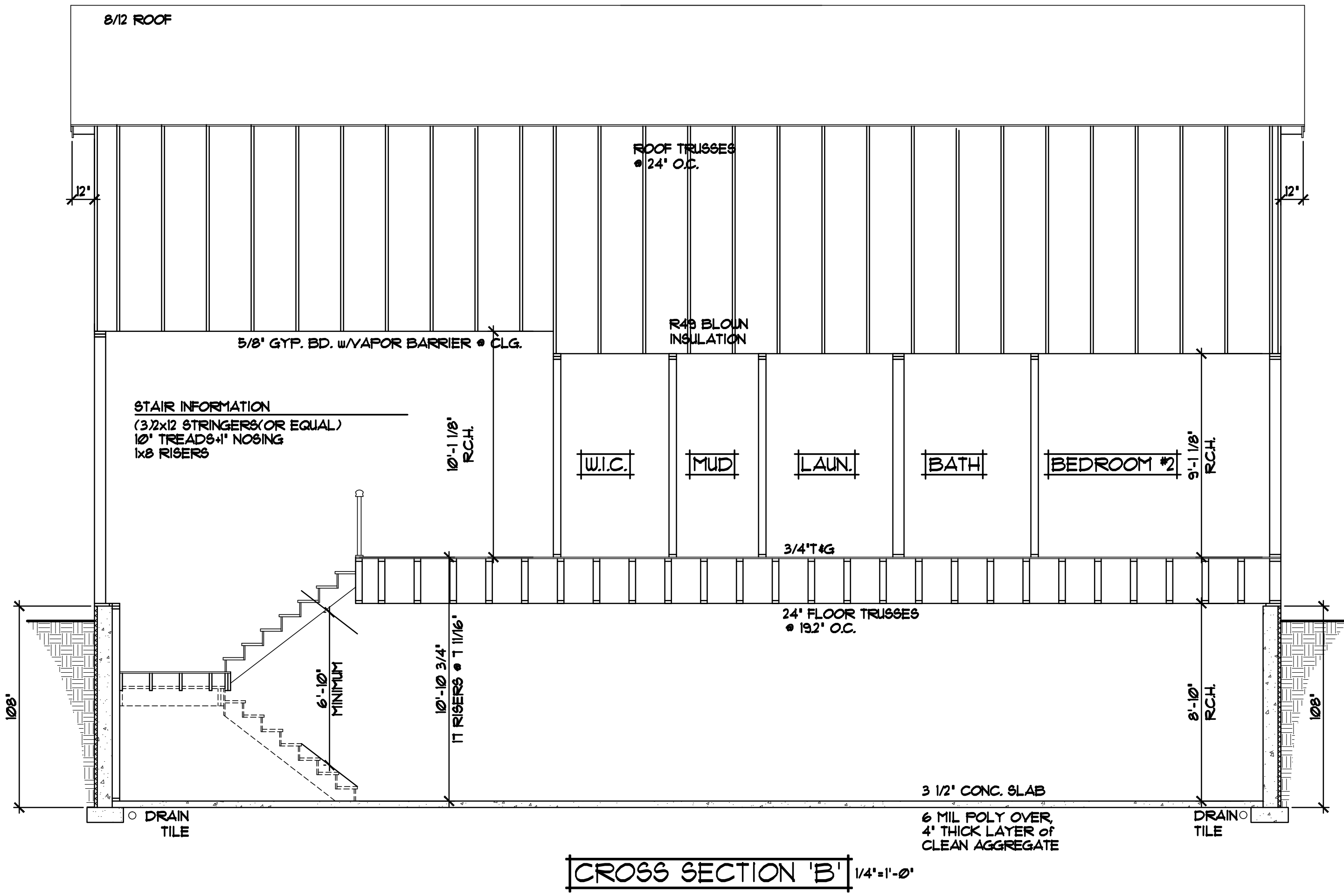

CROSS SECTION 'B' 1/4" = 1'-0"

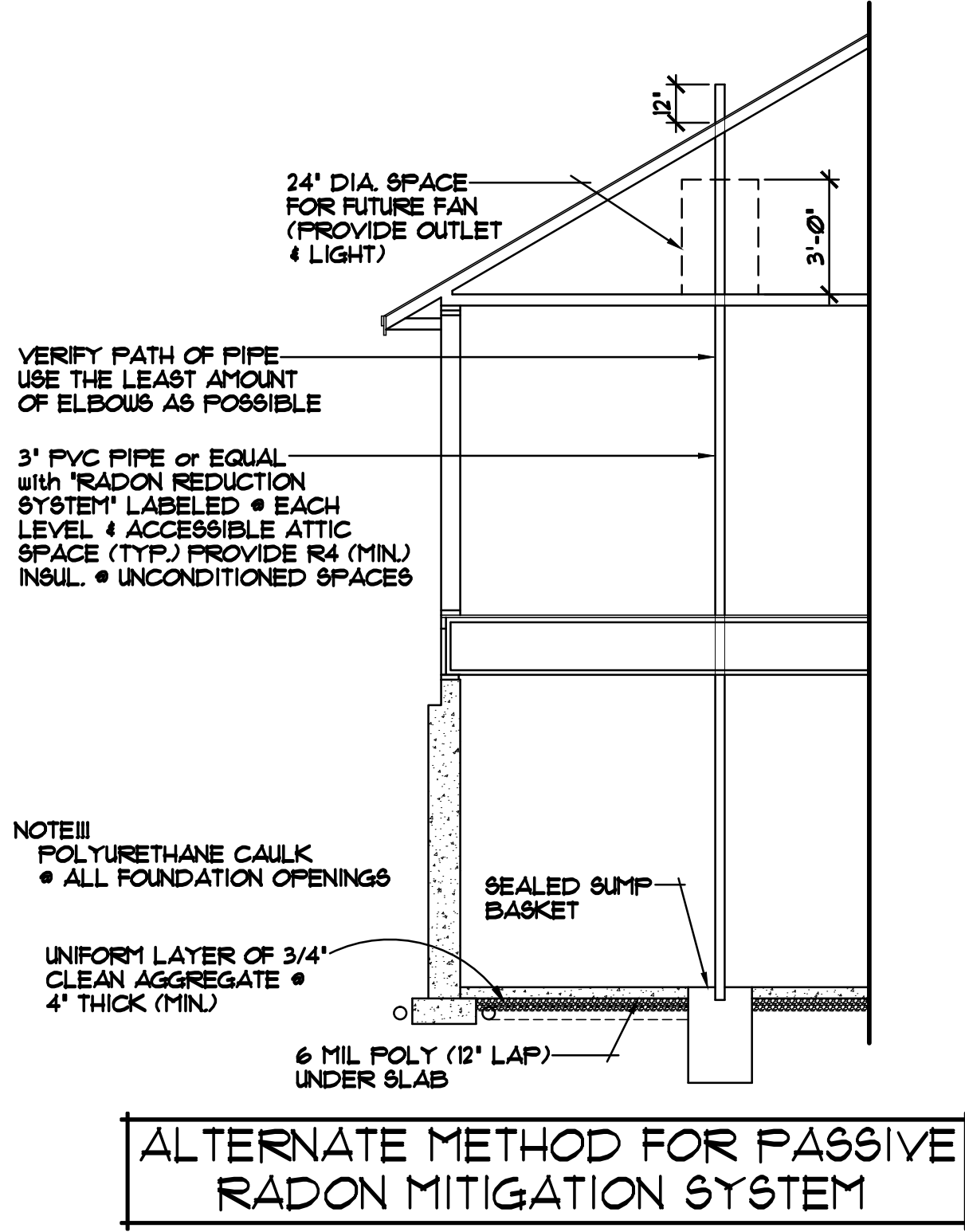

ALTERNATE METHOD FOR PASSIVE RADON MITIGATION SYSTEM

NOTE II
 DESIGN FLOOR SYSTEM TO CARRY SCREEN PORCH (VERIFY DESIGN W/ TRUSS MANUFACTURER)

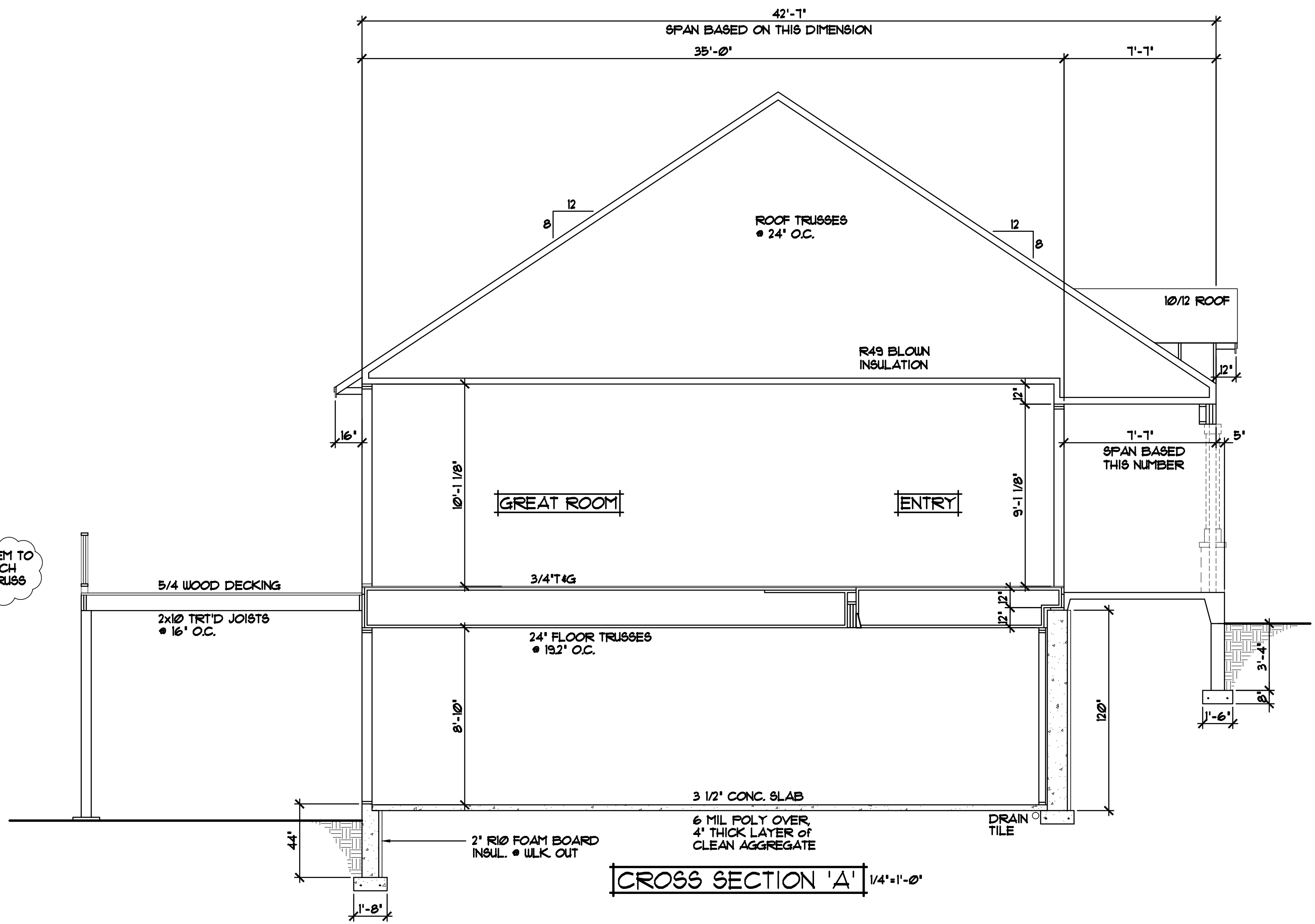

CROSS SECTION 'A' 1/4" = 1'-0"

SPECIAL NOTICE: CROIX DESIGN AND DRAFTING, INC. ACCEPTS NO RESPONSIBILITY FOR ERRORS AND/OR OMISSIONS IN THESE DRAWINGS. THE USER OF THESE DRAWINGS SHALL BE RESPONSIBLE FOR OBTAINING ALL NECESSARY PERMITS AND FOR VERIFYING ALL DETAILS AND CONDITIONS BEFORE CONSTRUCTION. THE USER SHALL BE RESPONSIBLE FOR OBTAINING ALL NECESSARY PERMITS AND FOR VERIFYING ALL DETAILS AND CONDITIONS BEFORE CONSTRUCTION. THE USER SHALL BE RESPONSIBLE FOR OBTAINING ALL NECESSARY PERMITS AND FOR VERIFYING ALL DETAILS AND CONDITIONS BEFORE CONSTRUCTION.

OFFICE: 763.757.6987
 FAX: 763.757.4383
 ANDOVER, MINNESOTA
 WWW.CROIXDESIGN.COM

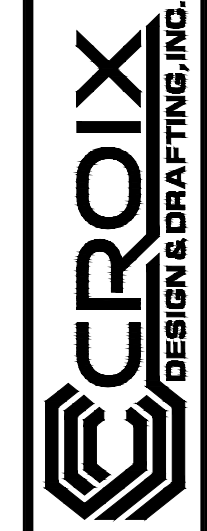

BUILT BY:
 ELEVATE BUILDERS, LLC

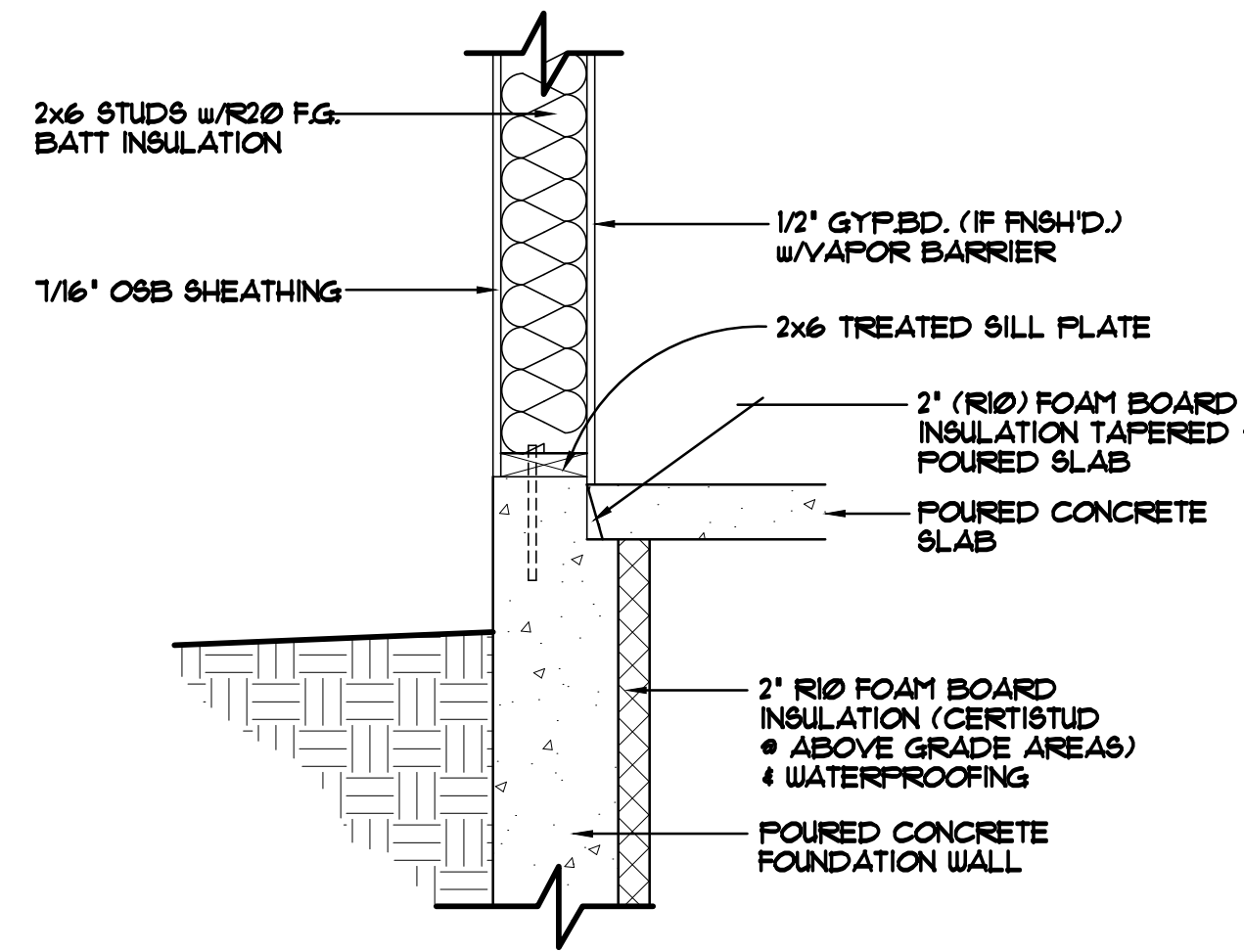

FOUNDATION/RIM AREA DETAIL "A-1" 1'-1'-0"
 STANDARD WALKOUT SILL/FOUNDATION AREA
 FOUNDATION NOT HELD IN

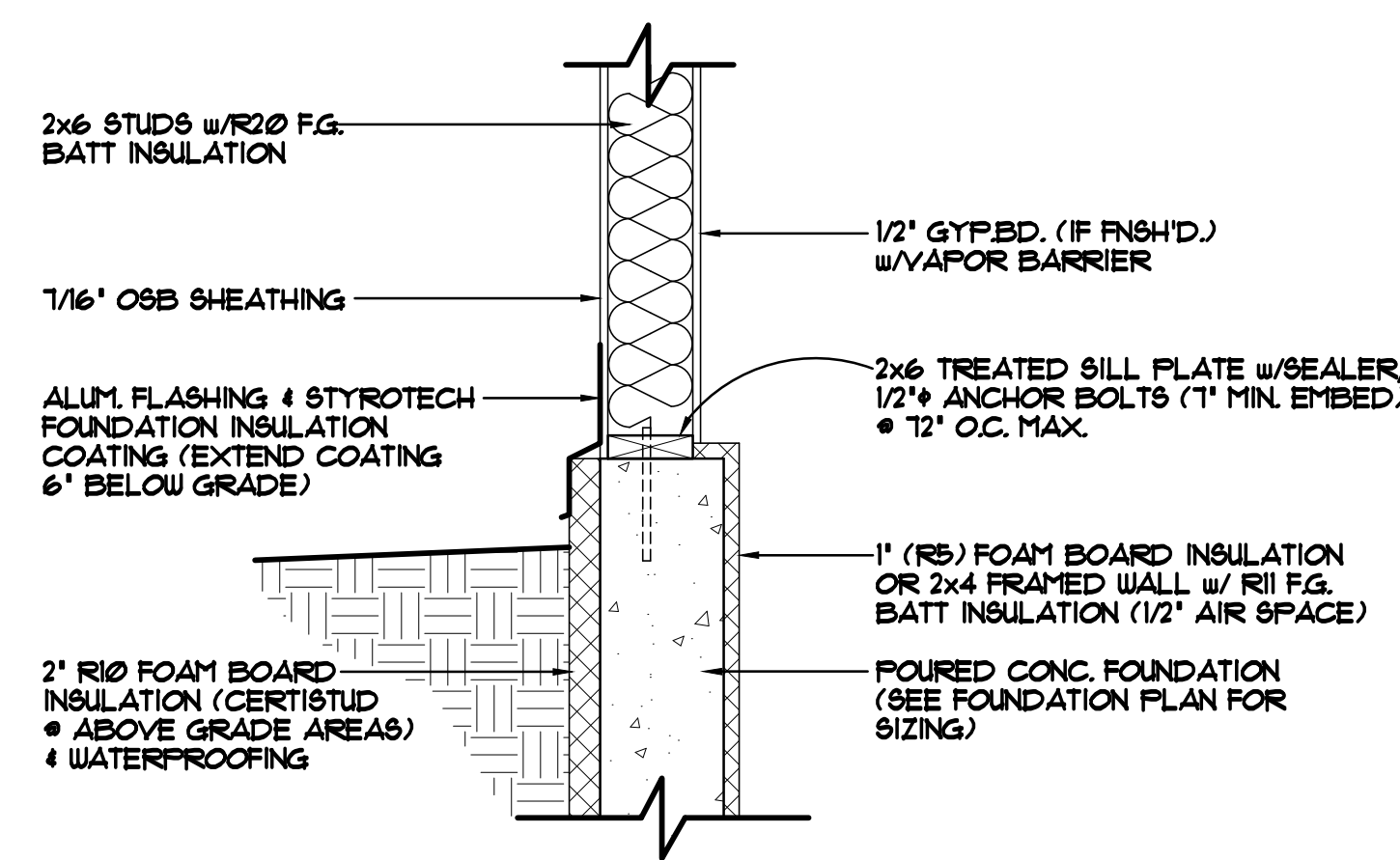

FOUNDATION/RIM AREA DETAIL "A-2" 1'-1'-0"
 STANDARD DAYLIGHT SILL/FOUNDATION AREA
 FOUNDATION NOT HELD IN

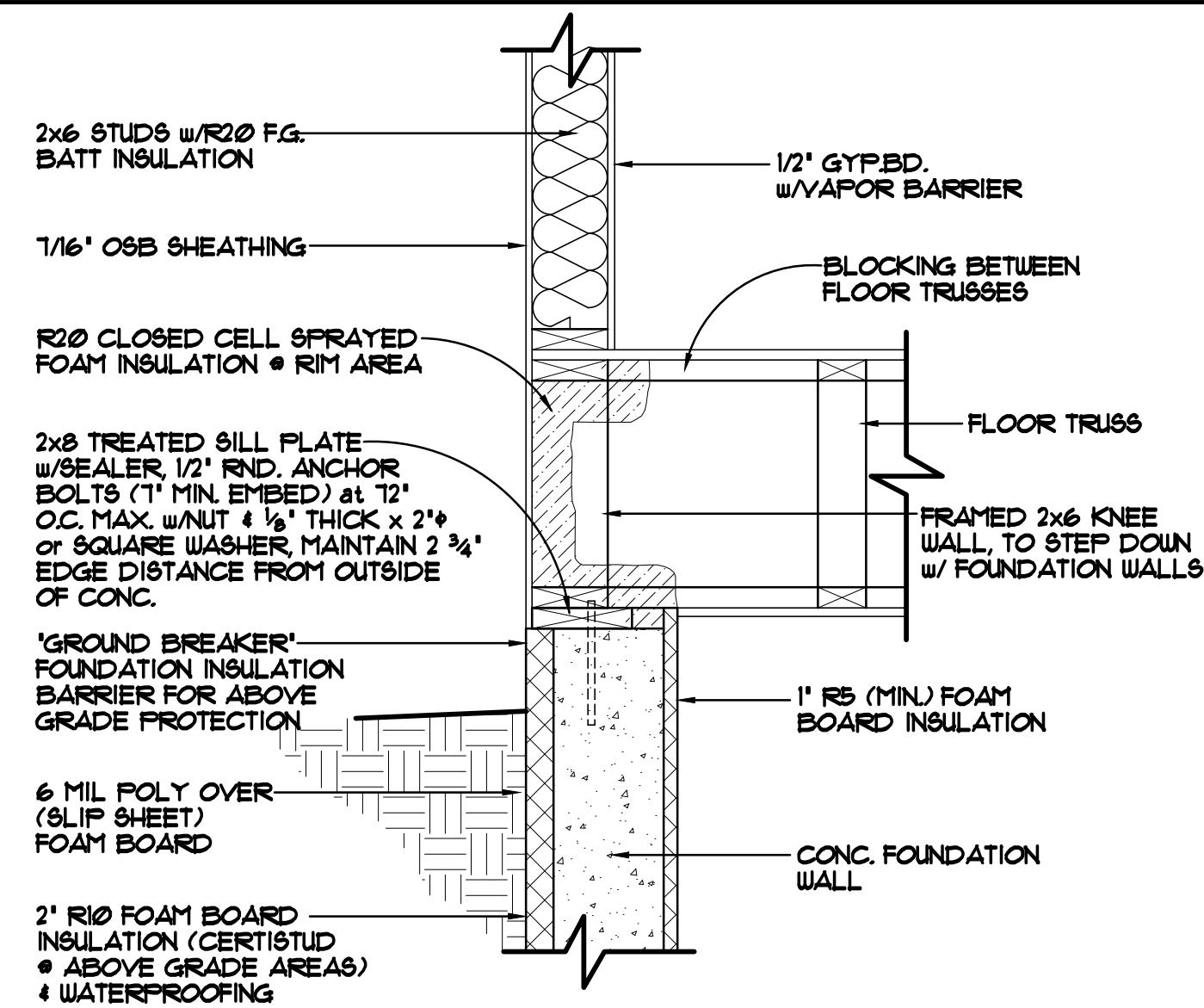

FOUNDATION/RIM AREA DETAIL "A-3" 1'-1'-0"
 STANDARD RIM AREA, KNEE WALL/LADDER TRUSSES PARALLEL TO FOUNDATION WALL
 FOUNDATION HELD IN 2"

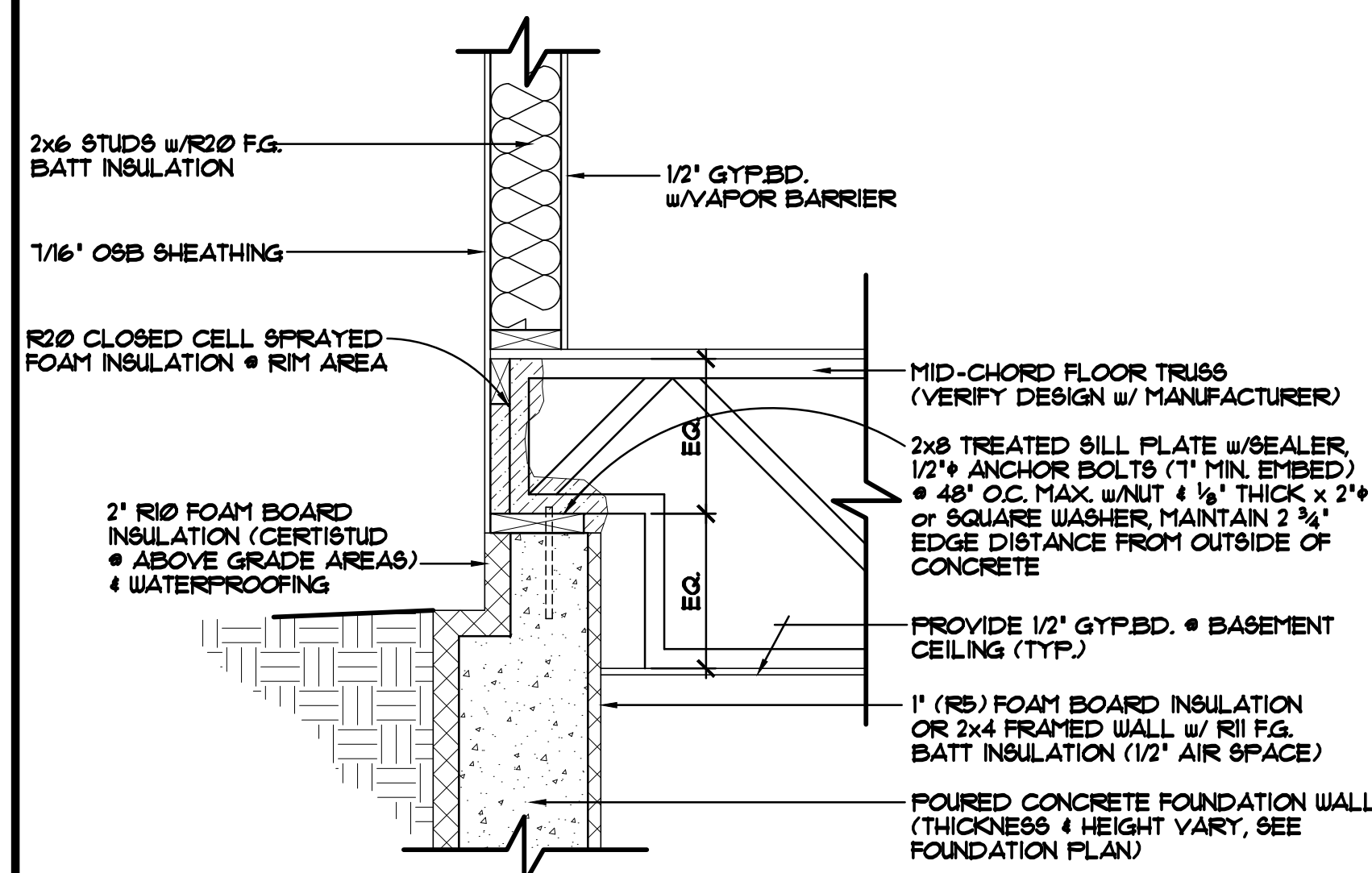

FOUNDATION/RIM AREA DETAIL "A-4" 1'-1'-0"
 RIM AREA WITH MID CHORD BEARING TRUSSES
 FOUNDATION HELD IN 2"
 (VERIFY TRUSS DESIGN W/ TRUSS MANUFACTURER)

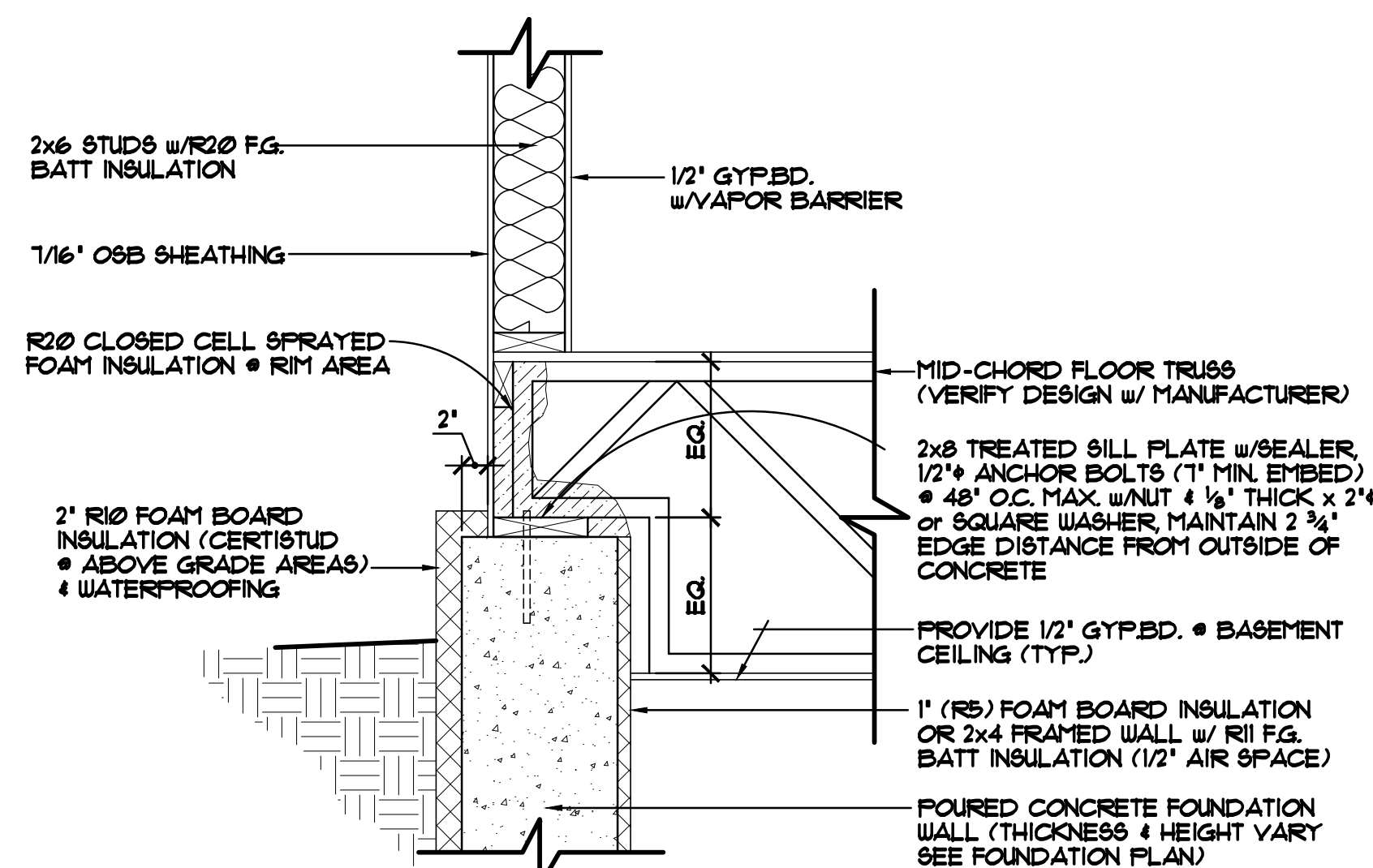

FOUNDATION/RIM AREA DETAIL "A-5" 1'-1'-0"
 RIM AREA WITH MID-CHORD BEARING TRUSSES
 FOUNDATION HELD OUT 2" FOR FRONT STOOP BEARING
 (VERIFY TRUSS DESIGN W/ TRUSS MANUFACTURER)

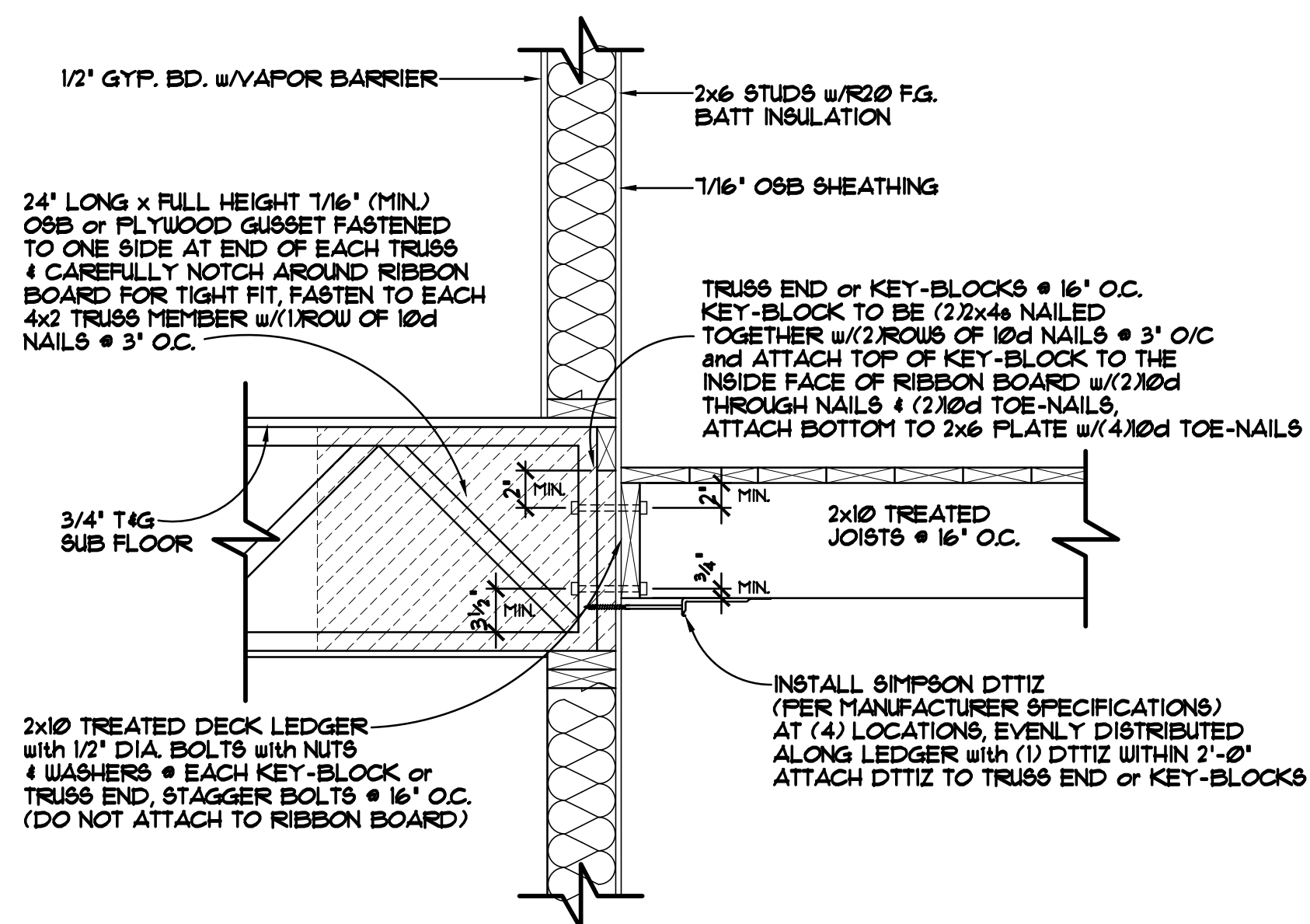

DECK LEDGER DETAIL 1'-1'-0"

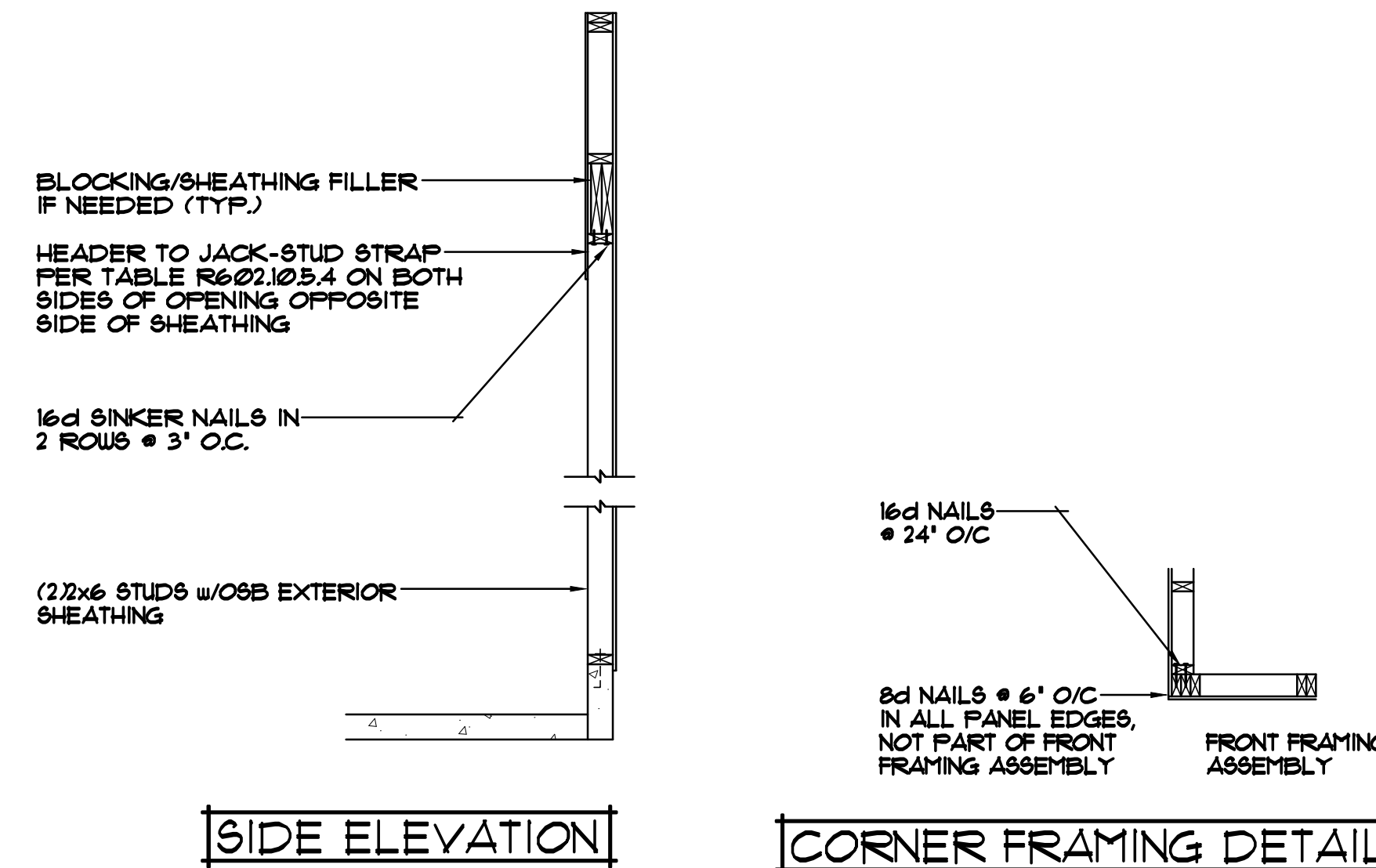

SIDE ELEVATION

CORNER FRAMING DETAIL

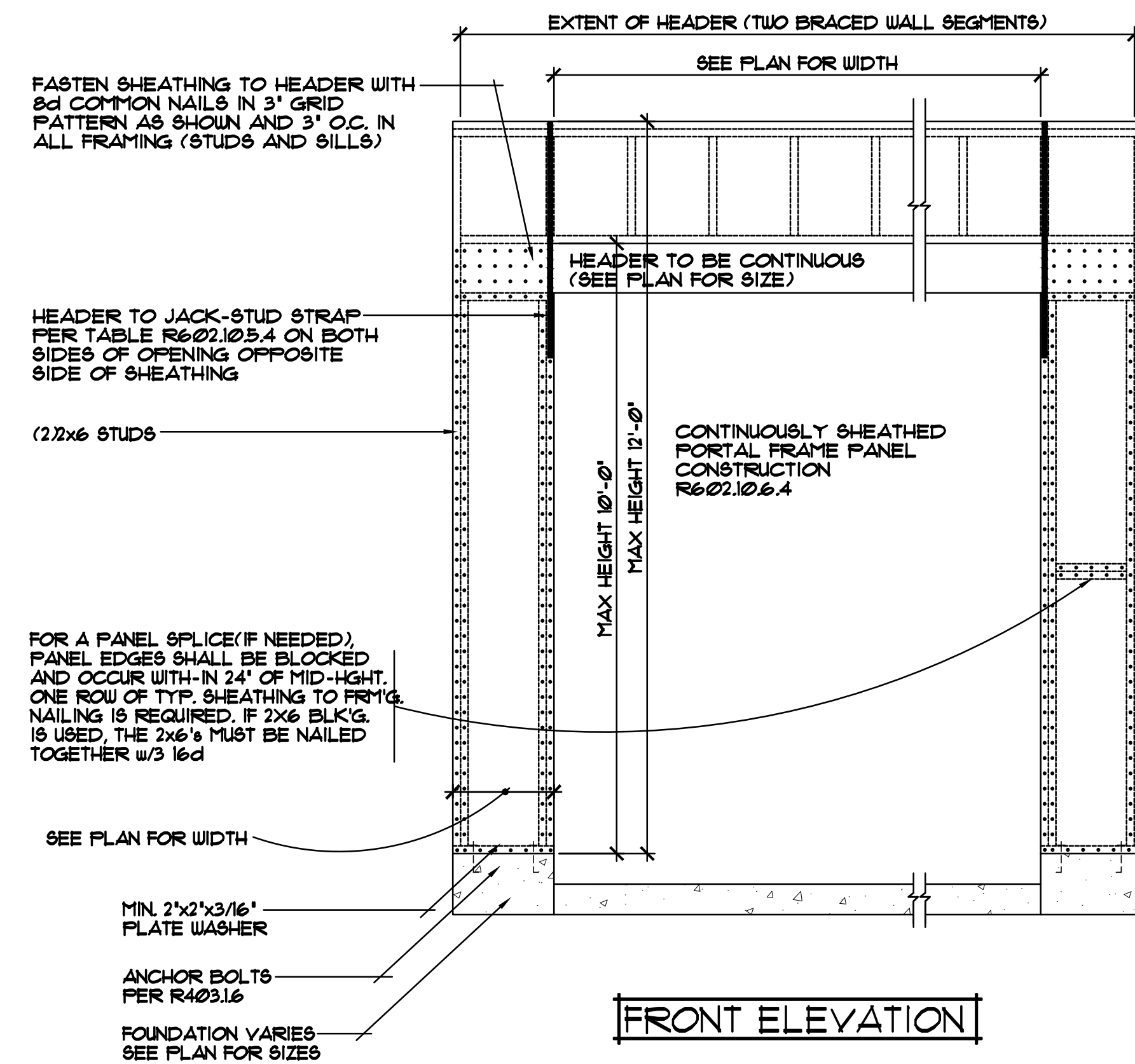

FRONT ELEVATION

CONTINUOUSLY SHEATHED PORTAL FRAME PANEL CONSTRUCTION 1/2'-1'-0"

REVISIONS

XX/XX/XX	0000
XX/XX/XX	BY: N.A.

SPECIAL NOTICE: CROIX DESIGN AND DRAFTING, INC. ACCEPTS NO RESPONSIBILITY FOR ERRORS AND/OR OMISSIONS IN THESE DRAWINGS. THE USER OF THESE DRAWINGS SHALL BE RESPONSIBLE FOR VERIFYING ALL DIMENSIONS AND CONDITIONS BEFORE CONSTRUCTION. THE USER SHALL BE RESPONSIBLE FOR OBTAINING ALL NECESSARY PERMITS AND APPROVALS FROM THE APPROPRIATE AGENCIES. THE USER SHALL BE RESPONSIBLE FOR OBTAINING ALL NECESSARY MATERIALS AND SUPPLIERS THAT CHECK ALL DETAILS AND DIMENSIONS BEFORE CONSTRUCTION. THE USER SHALL BE RESPONSIBLE FOR OBTAINING ALL NECESSARY MATERIALS AND SUPPLIERS THAT CHECK ALL DETAILS AND DIMENSIONS BEFORE CONSTRUCTION. THE USER SHALL BE RESPONSIBLE FOR OBTAINING ALL NECESSARY MATERIALS AND SUPPLIERS THAT CHECK ALL DETAILS AND DIMENSIONS BEFORE CONSTRUCTION.

OFFICE: 763.757.6987
 FAX: 763.757.4383
 ANDOVER, MINNESOTA
 WWW.CROIXDESIGN.COM

CROIX
 DESIGN & DRAFTING, INC.

BUILT BY:
ELEVATE BUILDERS, LLC

SHEET
5
 OF 5
 CADD FILE #
 1701