

REVISIONS	BY
14314	J.C.
17390	L.V.
18042	R.B.
18120	L.V.
18331	R.B.

**SILVERLINE**

**WINDOW and DOOR PERFORMANCE DATA**  
U-VALUE / SHGC / STC

- SINGLE HUNG UNIT  
U-VALUE = 0.29  
SHGC = 0.30  
STC = 30
- SLIDER UNIT  
U-VALUE = 0.29  
SHGC = 0.30  
STC = 30
- FIXED UNIT  
U-VALUE = 0.27  
SHGC = 0.31  
STC = 27
- CASEMENT UNIT  
U-VALUE = 0.27  
SHGC = 0.24  
STC = 28
- AWNING UNIT  
U-VALUE = 0.27  
SHGC = 0.24  
STC = 28
- SLIDING PATIO DOOR  
U-VALUE = 0.29  
SHGC = 0.30  
STC = 27

**LEVEL HEIGHT INFORMATION TABLE**

LEVEL	R.C.H.	TOP OF R.O.
BASEMENT	8'-1 1/8"	6'-10 1/2"
MAIN LEVEL	9'-1 1/8"	6'-10 1/2"

- SILVERLINE WINDOWS SPEC'D.
- ALUMINUM SOFFITS & FASCIA
- STONE VENEER WHERE SHOWN
- VINYL SIDING/CORNER TRIM (TYP.)
- VINYL SHAKE SIDING WHERE SHOWN

NOTE!!!  
PROVIDE STANDARD ENERGY HEEL • ALL ROOF TRUSSES (TYP.)



NOTE!!!  
BASEMENT SLAB HELD UP 6" FROM TOP OF FOOTING. SEE CROSS SECTIONS FOR DETAILS

**FRONT ELEVATION** 1/4"=1'-0"  
1461 SQ. FT. MAIN LEVELS

THE:  
**NEBY PLAN**

© COPYRIGHT 2000-2019 NOTICE, ALL RIGHTS RESERVED  
CROIX DESIGN and DRAFTING, INC.

**SPECIAL NOTICE:**  
CROIX DESIGN and DRAFTING, INC. ACCEPTS NO RESPONSIBILITY FOR THE ACCURACY OF THESE PLANS AND ALL RELATED WORKS ARE PROVIDED BY THE USER STATES OR OTHER JURISDICTIONS AND MAY NOT BE USED FOR ANY OTHER PROJECT WITHOUT THE WRITTEN PERMISSION OF CROIX DESIGN and DRAFTING, INC. CROIX DESIGN and DRAFTING, INC. REPRESENTATION IS MADE OR IMPLIED FOR ACCURACY.

**© COPYRIGHT NOTICE:** ALL RIGHTS RESERVED  
THESE ARCHITECTURAL PLANS AND ALL RELATED WORKS ARE PROVIDED BY THE USER STATES OR OTHER JURISDICTIONS AND MAY NOT BE USED FOR ANY OTHER PROJECT WITHOUT THE WRITTEN PERMISSION OF CROIX DESIGN and DRAFTING, INC. CROIX DESIGN and DRAFTING, INC. REPRESENTATION IS MADE OR IMPLIED FOR ACCURACY.

DESIGN and DRAFTING BY:

**CROIX**  
DESIGN & DRAFTING, INC.

ARCHITECTURAL DESIGN and DRAFTING SERVICE •  
HOME PLAN SERVICE • CUSTOM HOMES • REMODELING •  
PHONE: 763.257.5995 • LAND OVER, MINNESOTA •  
WWW.CROIXDESIGN.COM

BUILT BY:

**ELEVATE BUILDERS, LLC**

P.O. BOX 714  
FOREST LAKE, MN 55025

DRAWN  
R.B.

CHECKED  
X.X.

DATE  
03/28/2019

SCALE  
AS NOTED

CADD FILE #  
13066

SHEET **1** OF 8

NOTE: PROVIDE STANDARD ENERGY HEEL • ALL ROOF TRUSSES (TYP.)

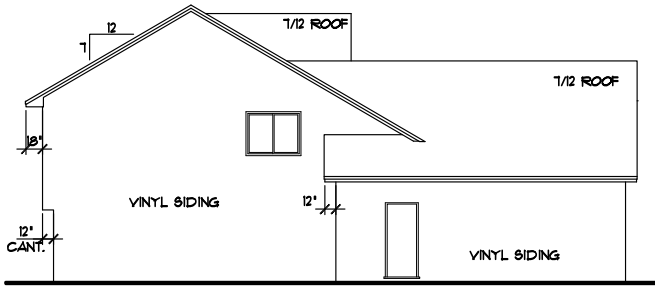

LEFT ELEVATION 1/8"=1'-0"

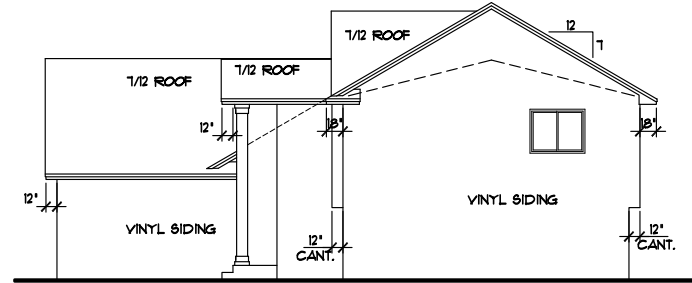

RIGHT ELEVATION 1/8"=1'-0"

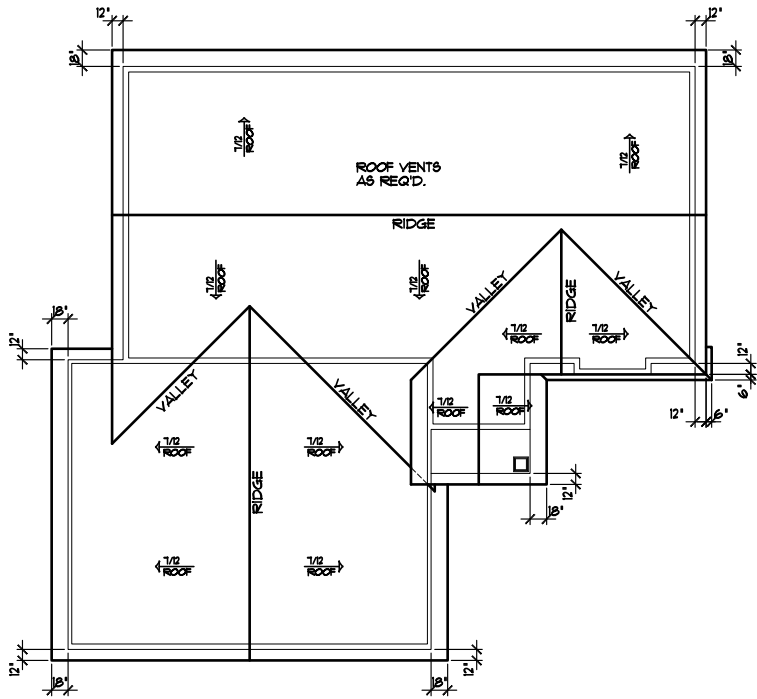

BIRDS EYE ROOF PLAN 1/8"=1'-0"

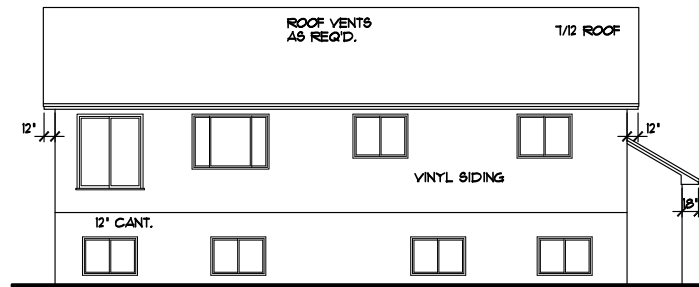

REAR ELEVATION 1/8"=1'-0"

SPECIAL NOTICE:  
 CROIX DESIGN GROUP, INC. ASSUMES NO RESPONSIBILITY FOR ERRORS AND OMISSIONS IN THESE PLANS AND CHECKS THEM FOR ACCURACY. THE OWNER SHALL BE RESPONSIBLE FOR VERIFYING ALL DIMENSIONS AND ADJUSTMENTS REQUIRED DURING CONSTRUCTION. NO REPRESENTATION IS MADE OR IMPLIED FOR ACCURACY.

OFFICE: 763.757.5987  
 FAX: 763.757.4383  
 ANDOVER, MINNESOTA  
 WWW.CROIXDESIGN.COM



BUILT BY:  
 ELEVATE BUILDERS, LLC







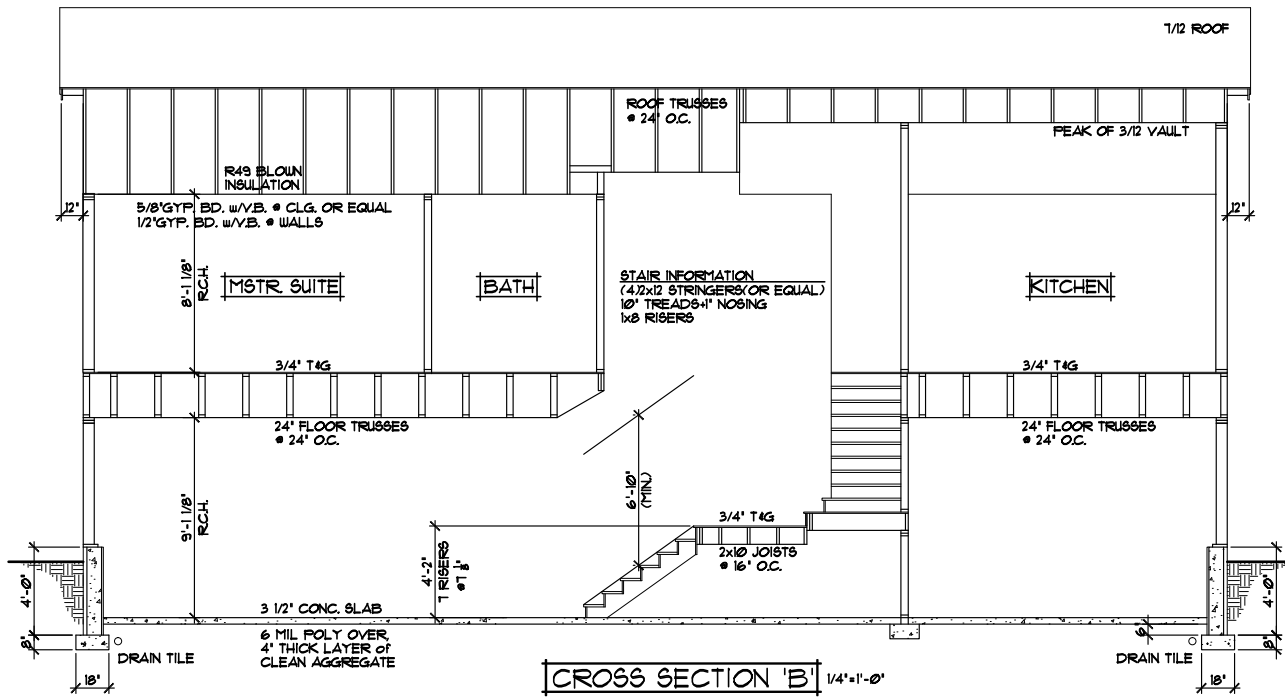

CROSS SECTION 'B' 1/4"=1'-0"

NOTE!!!  
BASEMENT SLAB HELD UP 6" FROM TOP OF FOOTING, SEE CROSS SECTIONS FOR DETAILS

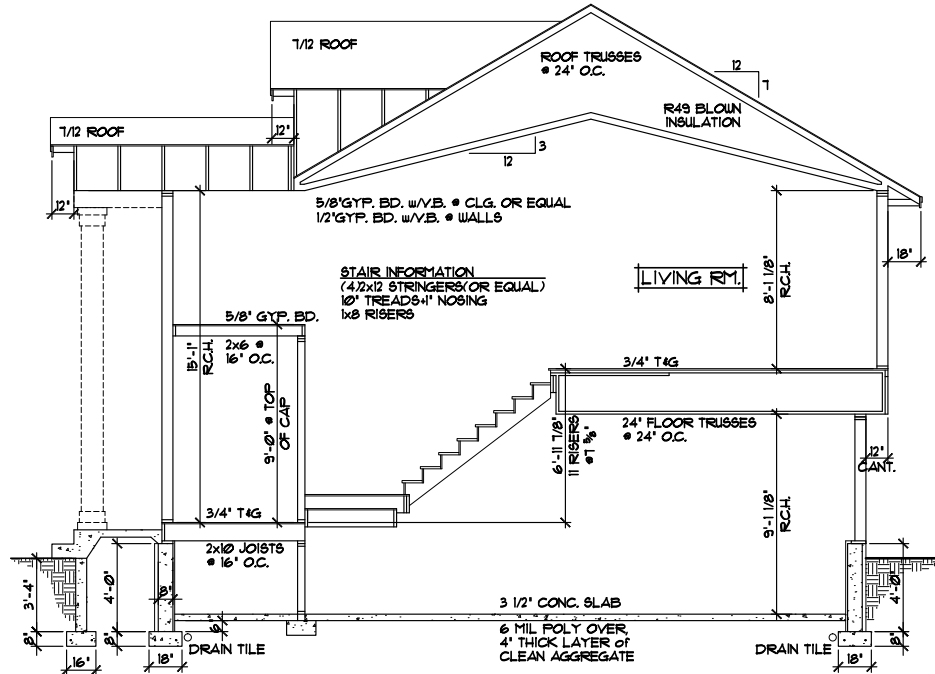

CROSS SECTION 'A' 1/4"=1'-0"

**ROOF CONSTRUCTION:**

- PREMANUFACTURED ROOF TRUSSES - ENGINEERED BY SUPPLIER - SLOPES VARY - SEE PLAN
- R49 BLOWN FIBERGLASS INSULATION
- 1/8" ROOF VENT AT SOFFITS, 1/8" VENT AT RIDGE
- AIR CHUTE AT EACH TRUSS SPACE
- 5/32" ROOF SHEATHING
- 15" ROOFING FELT
- ICE & WATER MEMBRANE APPLIED 24" PAST EXTERIOR WALL
- ASPHALT SHINGLES

**SOFFIT / FASCIA:**

- 2x6 SUB-FASCIA
- ALUMINUM FASCIA COVER
- ALUMINUM VENTED SOFFIT

**WALL CONSTRUCTION:**

- HOUSE WRAP
- 1/16" OSB SHEATHING
- 2x6 STUDS @ 16" O.C.
- WINDOWS PER SPEC'S
- R-20 F.G. BATT INSULATION
- 4 MIL POLY VAPOR BARRIER
- 1/2" GYPSUM BOARD

**RIM AREA CONSTRUCTION:**

- CLOSED CELL SPRAYED FOAM INSUL R20 (MINIMUM) @ RIM AREA AND R30 (MINIMUM) @ CANTS.

**WALL CONSTRUCTION:**

- HOUSE WRAP
- 1/16" OSB SHEATHING
- 2x6 STUDS @ 16" O.C.
- WINDOWS PER SPEC'S
- R-20 F.G. BATT INSULATION
- 4 MIL POLY VAPOR BARRIER
- 1/2" GYPSUM BOARD

**SILL CONSTRUCTION:**

- 2x8 SILL PLATE & SEALER (2x6 PLATE @ WALKOUT AREAS)
- 1/2" ANCHOR BOLTS @ 48" O.C.

**FOUNDATION INSULATION:**

- FOUNDATION EXTERIOR- 2" R-10 RIGID FOAM BOARD INSULATION
- FOUNDATION INTERIOR- 1" R-5 RIGID FOAM BOARD INSULATION

**SPECIAL NOTICE:**  
CROIX DESIGN BUILDERS, INC. ACCEPTS NO RESPONSIBILITY FOR ERRORS AND OMISSIONS IN THESE PLANS AND CHECKS THEM FOR ACCURACY. THE OWNER IS RESPONSIBLE FOR VERIFYING ALL DIMENSIONS AND BEING RESPONSIBLE FOR ANY CHANGES OR ADJUSTMENTS REQUIRED DURING ACTUAL CONSTRUCTION. NO REPRESENTATION IS MADE OR IMPLIED FOR ACCURACY.

OFFICE: 763.757.5987  
FAX: 763.757.4383  
ANDOVER, MINNESOTA  
WWW.CROIXDESIGN.COM



BUILT BY:  
**ELEVATE BUILDERS, LLC**



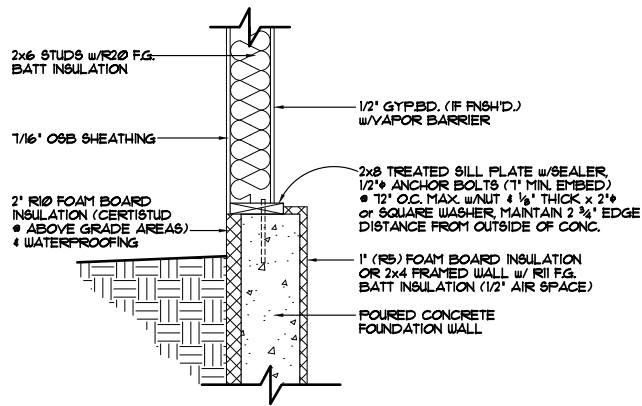

**FOUNDATION/RIM AREA DETAIL "A-1"** 1"=1'-0"  
 STANDARD DAYLIGHT SILL/FOUNDATION AREA  
 FOUNDATION HELD IN 2"

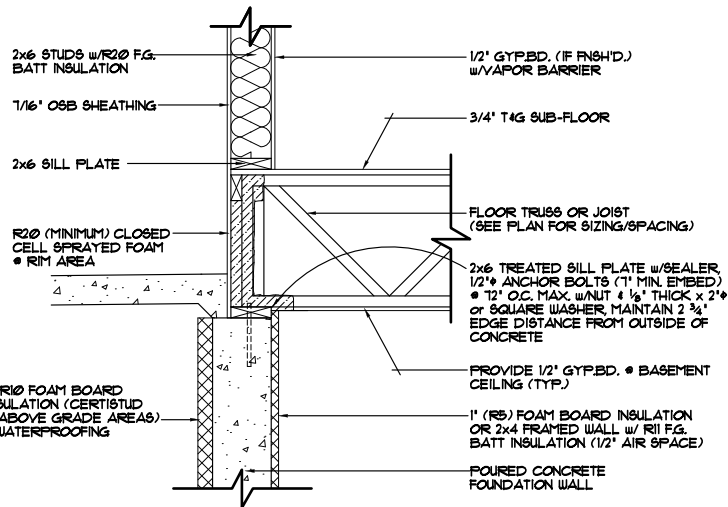

**FOUNDATION/RIM AREA DETAIL "A-2"** 1"=1'-0"  
 STANDARD RIM AREA, TRUSSES/JOISTS PERPENDICULAR TO FOUNDATION WALL  
 FOUNDATION HELD OUT FROM FRAMING 2"

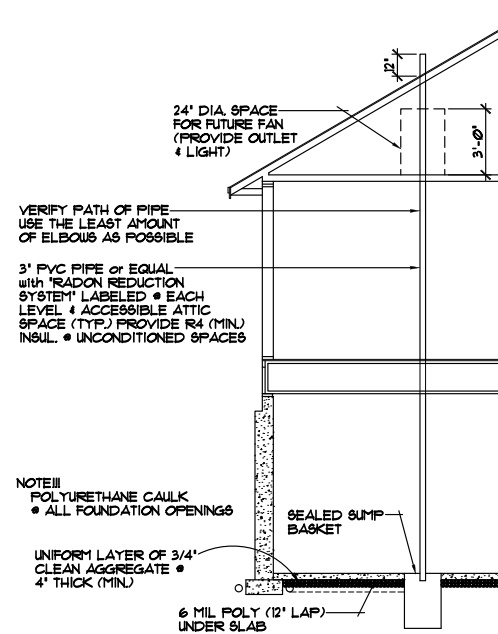

**ALTERNATE METHOD FOR PASSIVE  
 RADON MITIGATION SYSTEM**

**SPECIAL NOTICE:**  
 THE DESIGNER ASSUMES NO RESPONSIBILITY FOR ERRORS AND OMISSIONS IN THESE PLANS AND CHECKS THEM FOR ACCURACY. THE OWNER SHALL VERIFY ALL DIMENSIONS AND BE RESPONSIBLE FOR ANY CHANGES REQUIRED DURING CONSTRUCTION. NO REPRESENTATION IS MADE OR IMPLIED FOR ACCURACY.

OFFICE: 763.757.5997  
 FAX: 763.757.4383  
 ANDOVER, MINNESOTA  
 WWW.GROUDESIGN.COM



BUILT BY:  
**ELEVATE BUILDERS, LLC**

SHEET  
 8  
 CADD FILE  
 13066