

WINDOW and DOOR PERFORMANCE DATA U-VALUE / SHGC	
① SLIDER UNIT	U-VALUE = 0.29 SHGC = 0.30
② CASEMENT UNIT	U-VALUE = 0.21 SHGC = 0.24
③ SLIDING PATIO DOOR	U-VALUE = 0.29 SHGC = 0.30
④ PICTURE UNIT	U-VALUE = 0.21 SHGC = 0.31

**HOUSE INTERIOR VOLUME CALCULATION**  
 13832 CUBIC FEET (MAIN LEVEL VOLUME)  
 2377 CUBIC FEET (FLOOR TRUSS SPACE VOLUME)  
 11042 CUBIC FEET (BASEMENT VOLUME)  
 27251 CUBIC FEET (TOTAL INTERIOR VOLUME)

NOTE III  
 9'-1 1/8" PLATE  
 HEIGHT • ENTIRE  
 MAIN LEVEL (U.N.O.)

NOTE III  
 TOP OF R.O. FOR ALL  
 WINDOWS • MAIN LEVEL  
 TO BE 1'-10 1/2" FROM  
 SUB FLOOR (U.N.O.)

NOTE III  
 WINDOWS w/ '\*' REQUIRE  
 SASH LIMITER (TYP.)

NOTE III  
 PROVIDE STANDARD  
 ENERGY HEEL • ALL  
 ROOF TRUSSES (TYP.)

- SILVERLINE WINDOWS SPEC'D.
- WINDOWS w/GRIDS WHERE SHOWN
- VINYL SHAKES WHERE SHOWN
- VINYL SIDING/CORNER TRIM
- ALUMINUM SOFFITS & FASCIA
- STONE VENEER WHERE SHOWN
- 4" WINDOW & DOOR TRIM WHERE SHOWN

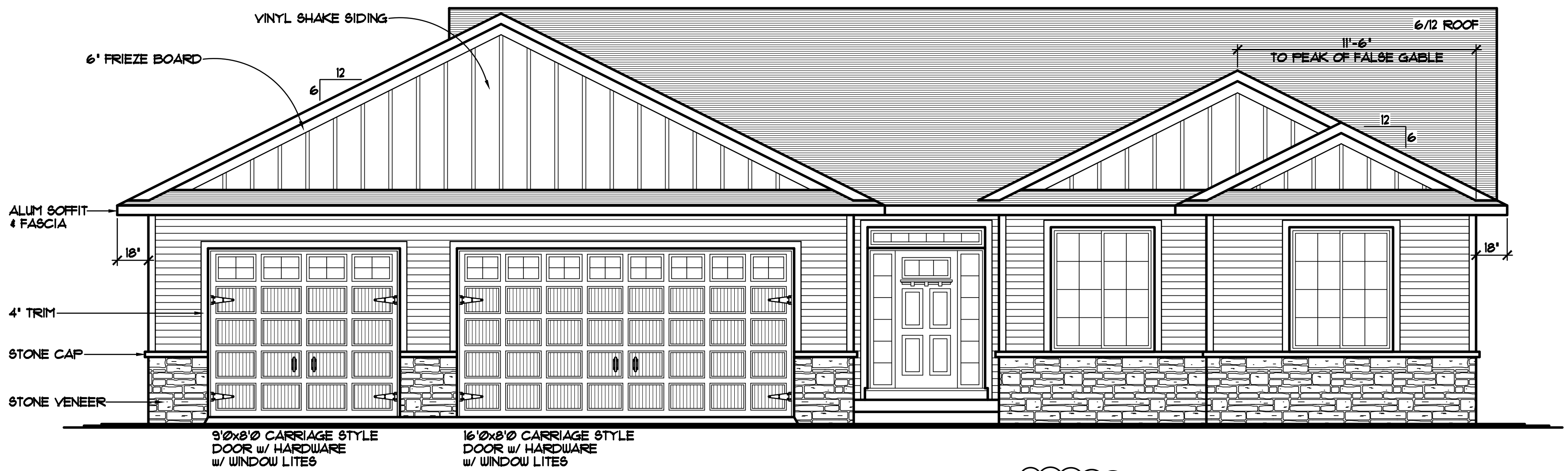

**FRONT ELEVATION** 1/4"=1'-0"  
 1608 SQFT. MAIN LEVEL

NOTE III  
 MID-CHORD BEARING  
 TRUSSES • FRONT OF  
 HOUSE (TYP.)

MODEL OPTIONS TABLE		
MODEL OPTION:	OPTION 'A'	OPTION 'B'
BASEMENT EGRESS TYPE	WALKOUT	DAYLIGHT
OPTIONAL DECK	INCLUDED	NOT INCLUDED
OPTIONAL SERVICE DOOR	INCLUDED	NOT INCLUDED

EACH SET OF OPTIONS SHOULD CONTAIN AN 'X' THROUGH THE BOX THAT APPLIES TO THE CURRENT MODEL. IF NO 'X' IS SHOWN IN EITHER BOX, VERIFY OPTIONS WITH BUILDER !!!

THE:  
**MICHAEL PLAN**

© COPYRIGHT 2002-2016 NOTICE, ALL RIGHTS RESERVED  
 CROIX DESIGN and DRAFTING, INC.

REVISIONS	BY
02003	RM.
14269	J.C.
15260	N.F.
15338	R.B.

**SPECIAL NOTICE:**  
 CROIX DESIGN AND DRAFTING, INC. ACCEPTS NO RESPONSIBILITY FOR ERRORS AND/OR OMISSIONS. THESE DRAWINGS ARE DESIGN CONCEPT ONLY. EVERY EFFORT HAS BEEN MADE TO DESIGN ACCURATELY. THE OWNER, GENERAL CONTRACTOR, SUB-CONTRACTORS, AND SUPPLIERS MUST CHECK ALL DETAILS AND DIMENSIONS AND BE RESPONSIBLE FOR ANY CHANGES OR ADJUSTMENTS REQUIRED DURING ACTUAL CONSTRUCTION. NO REPRESENTATION IS MADE OR IMPLIED FOR ACCURACY.

**© COPYRIGHT NOTICE, ALL RIGHTS RESERVED**  
 THESE ARCHITECTURAL PLANS AND ALL RELATED WORKS ARE PROTECTED BY UNITED STATES COPYRIGHT LAWS, AND THAT NOT BE REPRODUCED, COPIED, OR TRANSMITTED IN ANY MANNER WITHOUT THE EXPRESS WRITTEN PERMISSION OF CROIX DESIGN AND DRAFTING, INC. CROIX DESIGN AND DRAFTING, INC.

DESIGN and DRAFTING BY:

ARCHITECTURAL DESIGN and DRAFTING SERVICE •  
 HOME PLAN SERVICE • CUSTOM HOMES • REMODELING •  
 PHONE: 763.757.5997 • ANDOVER, MINNESOTA •  
 WWW.CROIXDESIGN.COM

BUILT BY:

**ELEVATE BUILDERS, LLC**  
 P.O. BOX 714  
 FOREST LAKE, MN 55025

DRAWN R.B.
CHECKED XX
DATE: 06/03/2016
SCALE: AS NOTED
CADD FILE # 16182
SHEET <b>1</b> OF 9

NOTE!!!  
 PROVIDE STANDARD  
 ENERGY HEEL @ ALL  
 ROOF TRUSSES (TYP.)

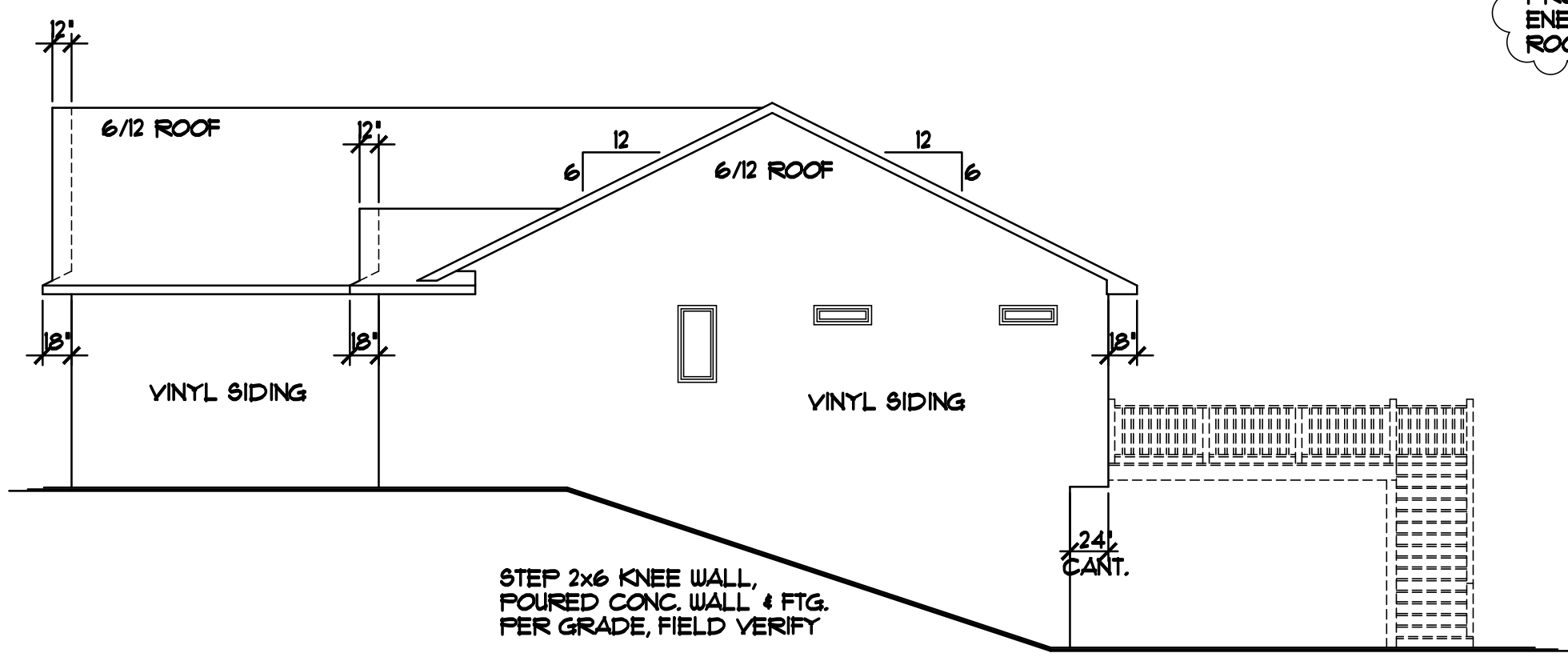

RIGHT ELEVATION 1/8"=1'-0"

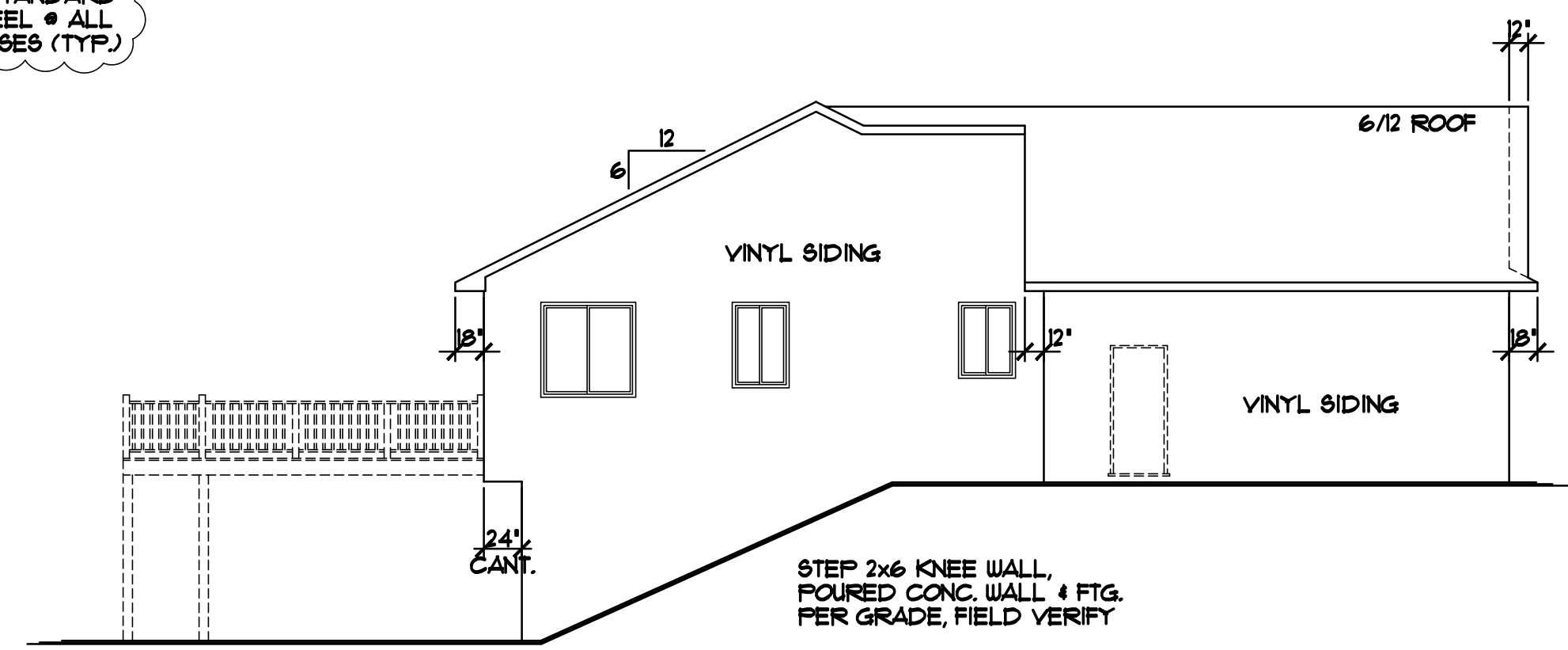

LEFT ELEVATION 1/8"=1'-0"

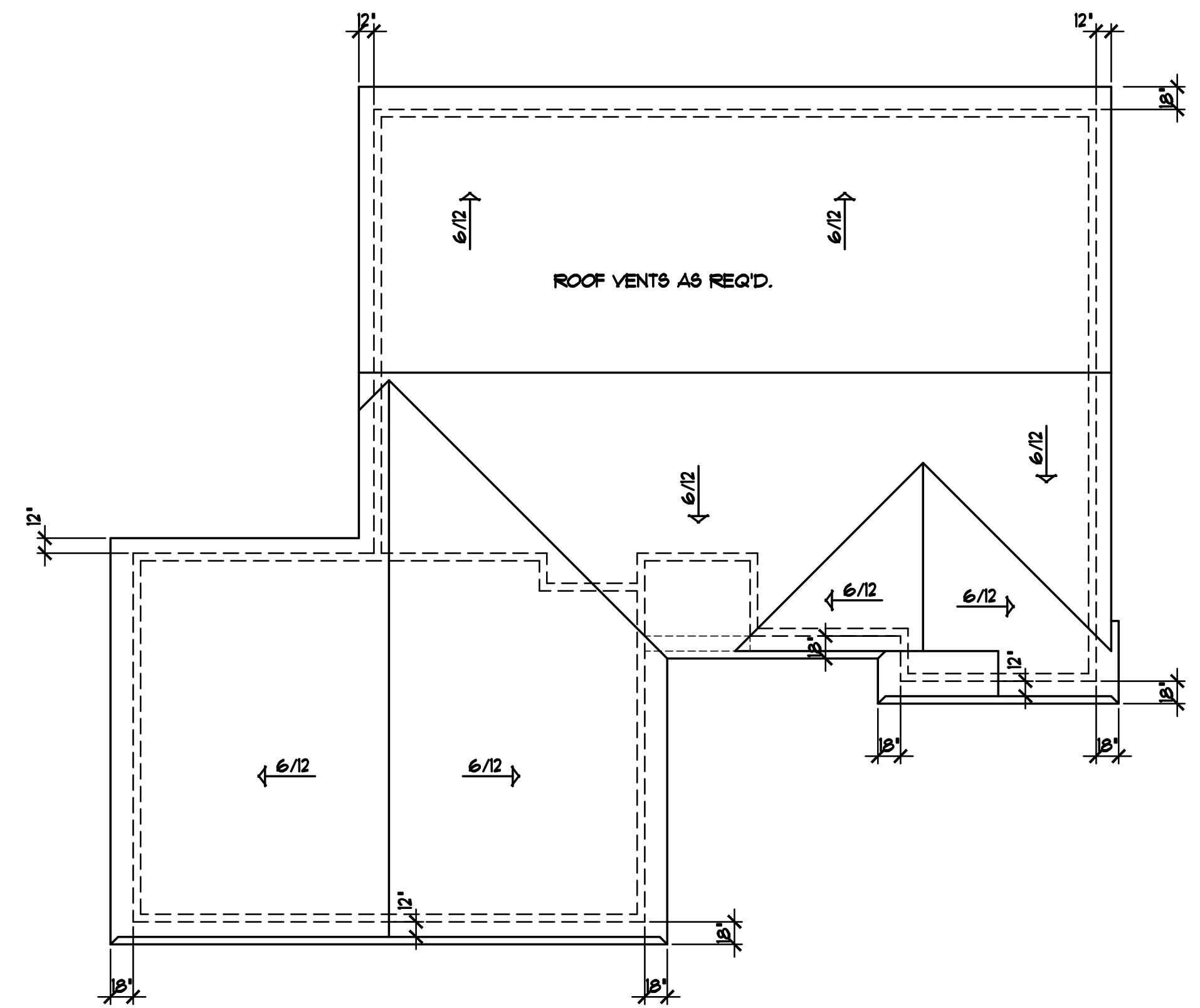

BIRD'S-EYE ROOF PLAN 1/8"=1'-0"

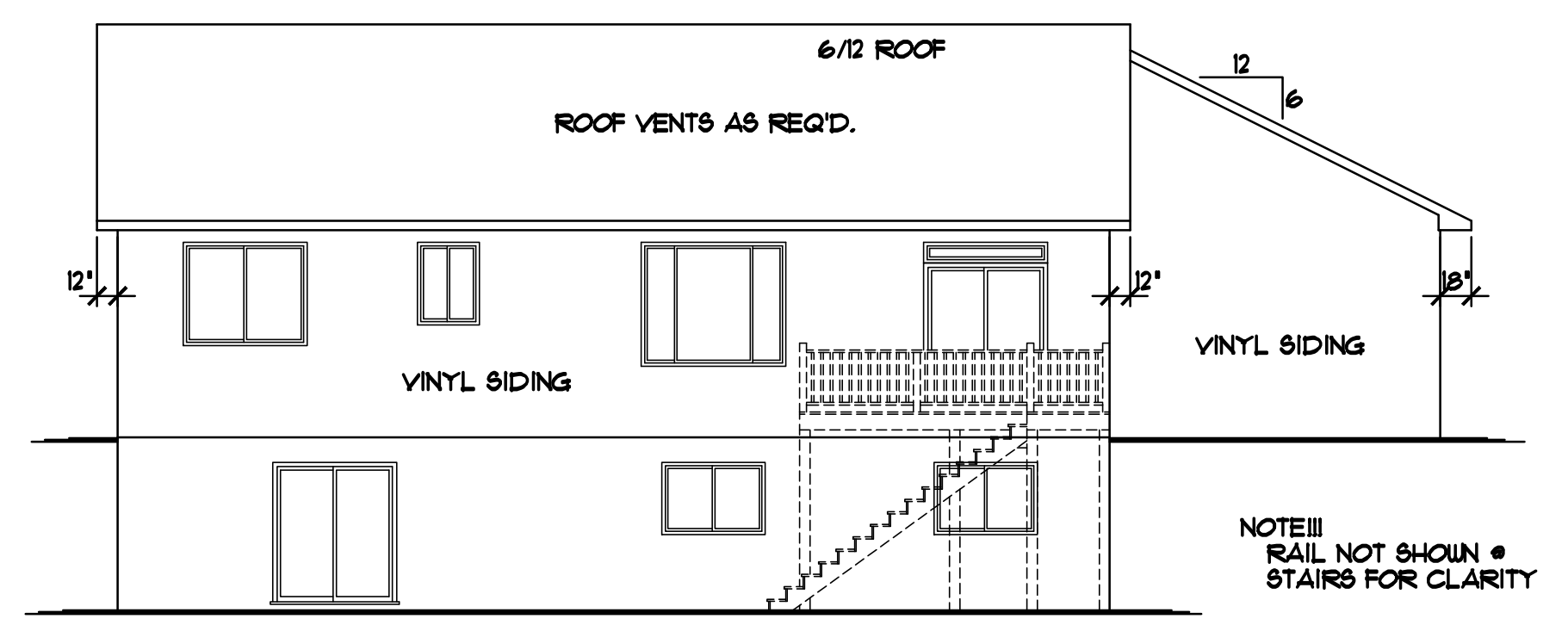

REAR ELEVATION 1/8"=1'-0"

SPECIAL NOTICE:  
 CROIX DESIGN AND DRAFTING, INC. ACCEPTS NO RESPONSIBILITY FOR ERRORS AND/OR OMISSIONS. THESE DRAWINGS ARE DESIGN CONCEPT ONLY. EVERY EFFORT HAS BEEN MADE TO PREVENT ERRORS AND OMISSIONS. THE USER OF THESE DRAWINGS SHALL BE RESPONSIBLE FOR VERIFYING ALL DIMENSIONS AND CONDITIONS BEFORE CONSTRUCTION. NO REPRESENTATION IS MADE OR IMPLIED FOR ACCURACY.

OFFICE: 763.757.5997  
 FAX: 763.757.4383  
 ANDOVER, MINNESOTA  
 WWW.CROIXDESIGN.COM

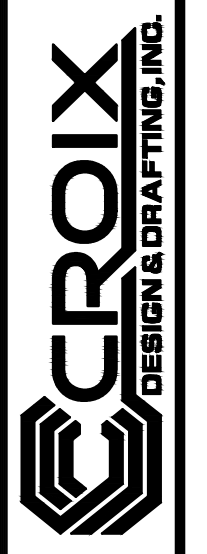

BUILT BY:  
 ELEVATE BUILDERS, LLC

SHEET  
 2  
 of 9  
 CADD FILE #  
 16182

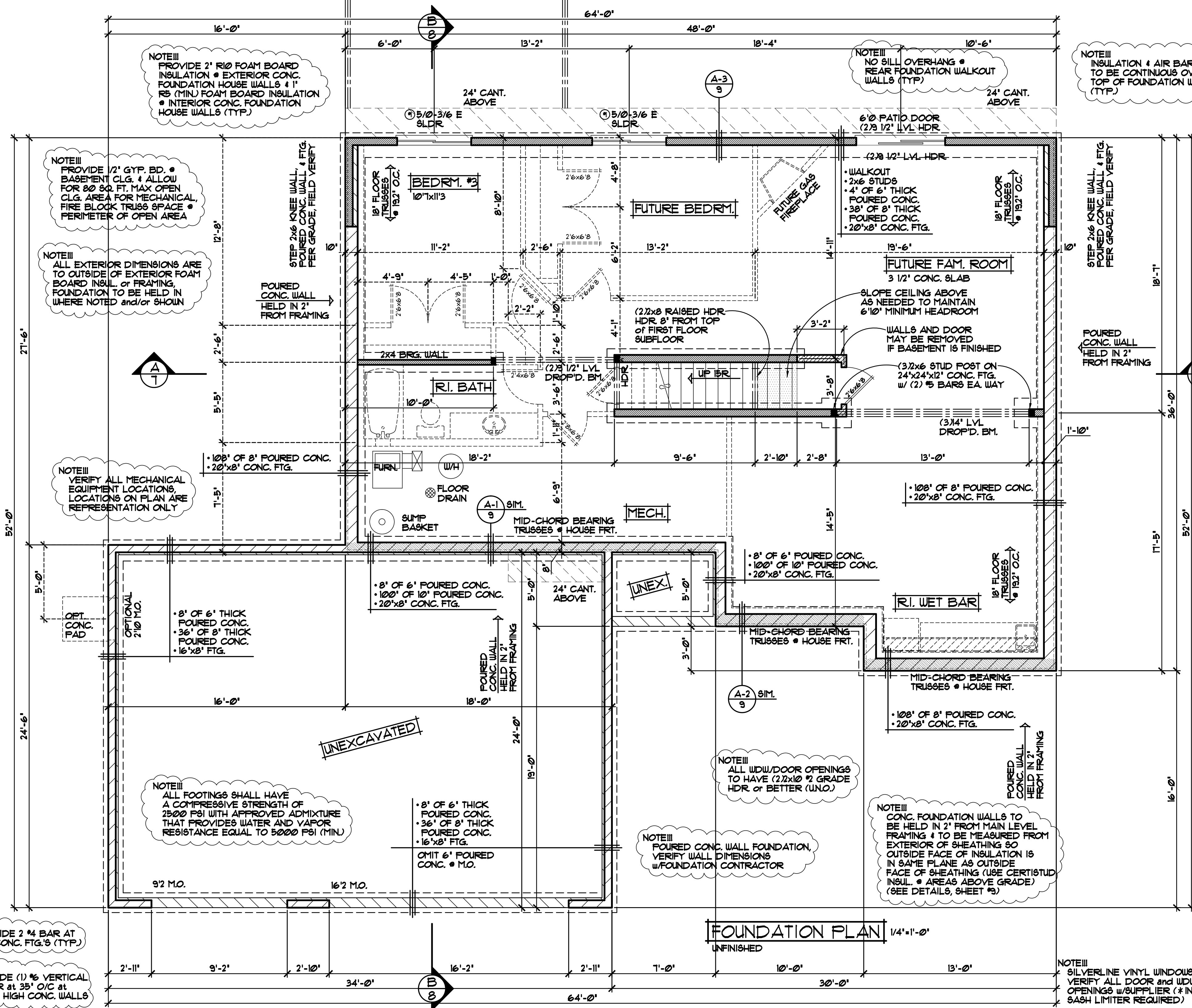

NOTE III  
 PROVIDE 2" R10 FOAM BOARD INSULATION @ EXTERIOR CONC. FOUNDATION HOUSE WALLS & 1" R5 (MIN) FOAM BOARD INSULATION @ INTERIOR CONC. FOUNDATION HOUSE WALLS (TYP.)

NOTE III  
 PROVIDE 1/2" GYP. BD. @ BASEMENT CLG. & ALLOW FOR 80 SQ. FT. MAX OPEN CLG. AREA FOR MECHANICAL, FIRE BLOCK TRUSS SPACE @ PERIMETER OF OPEN AREA

NOTE III  
 ALL EXTERIOR DIMENSIONS ARE TO OUTSIDE OF EXTERIOR FOAM BOARD INSUL. OR FRAMING. FOUNDATION TO BE HELD IN WHERE NOTED AND/OR SHOWN

NOTE III  
 VERIFY ALL MECHANICAL EQUIPMENT LOCATIONS, LOCATIONS ON PLAN ARE REPRESENTATION ONLY

NOTE III  
 ALL FOOTINGS SHALL HAVE A COMPRESSIVE STRENGTH OF 2500 PSI WITH APPROVED ADMIXTURE THAT PROVIDES WATER AND VAPOR RESISTANCE EQUAL TO 5000 PSI (MIN.)

NOTE III  
 PROVIDE 2 #4 BAR AT ALL CONC. FTG.'S (TYP.)

NOTE III  
 PROVIDE (1) #6 VERTICAL REBAR AT 35' O/C AT ALL 9" HIGH CONC. WALLS

NOTE III  
 NO SILL OVERHANG @ REAR FOUNDATION WALKOUT WALLS (TYP.)

NOTE III  
 INSULATION & AIR BARRIER TO BE CONTINUOUS OVER TOP OF FOUNDATION WALLS (TYP.)

WALKOUT  
 • 2x6 STUDS  
 • 4" OF 6" THICK POURED CONC.  
 • 38" OF 8" THICK POURED CONC.  
 • 20"x8" CONC. FTG.

NOTE III  
 ALL WDW/DOOR OPENINGS TO HAVE (2)2x10 #2 GRADE HDR OR BETTER (U.N.O.)

NOTE III  
 POURED CONC. WALL FOUNDATION, VERIFY WALL DIMENSIONS w/FOUNDATION CONTRACTOR

NOTE III  
 CONC. FOUNDATION WALLS TO BE HELD IN 2" FROM MAIN LEVEL FRAMING & TO BE MEASURED FROM EXTERIOR OF SHEATHING SO OUTSIDE FACE OF INSULATION IS IN SAME PLANE AS OUTSIDE FACE OF SHEATHING (USE CERTISTUD INSUL. @ AREAS ABOVE GRADE) (SEE DETAILS, SHEET #3)

NOTE III  
 SILVERLINE VINYL WINDOWS SPEC'D. VERIFY ALL DOOR AND WDW. R.O. OPENINGS w/SUPPLIER (\* INDICATES SASH LIMITER REQUIRED)

FOUNDATION PLAN 1/4"=1'-0"  
 UNFINISHED

SPECIAL NOTICE:  
 CROIX DESIGN AND DRAFTING, INC. ACCEPTS NO RESPONSIBILITY FOR ERRORS AND/OR OMISSIONS. THESE DRAWINGS ARE DESIGN CONCEPT ONLY. EVERY EFFORT HAS BEEN MADE TO PREPARE ACCURATE DRAWINGS. HOWEVER, THE CONTRACTOR SHALL VERIFY ALL DIMENSIONS AND BE RESPONSIBLE FOR ANY CHANGES OR ADJUSTMENTS REQUIRED DURING ACTUAL CONSTRUCTION. NO REPRESENTATION IS MADE OR IMPLIED FOR ACCURACY.

OFFICE: 763.757.5997  
 FAX: 763.757.4383  
 ANDOVER, MINNESOTA  
 WWW.CROIXDESIGN.COM



BUILT BY:  
 ELEVATE BUILDERS, LLC

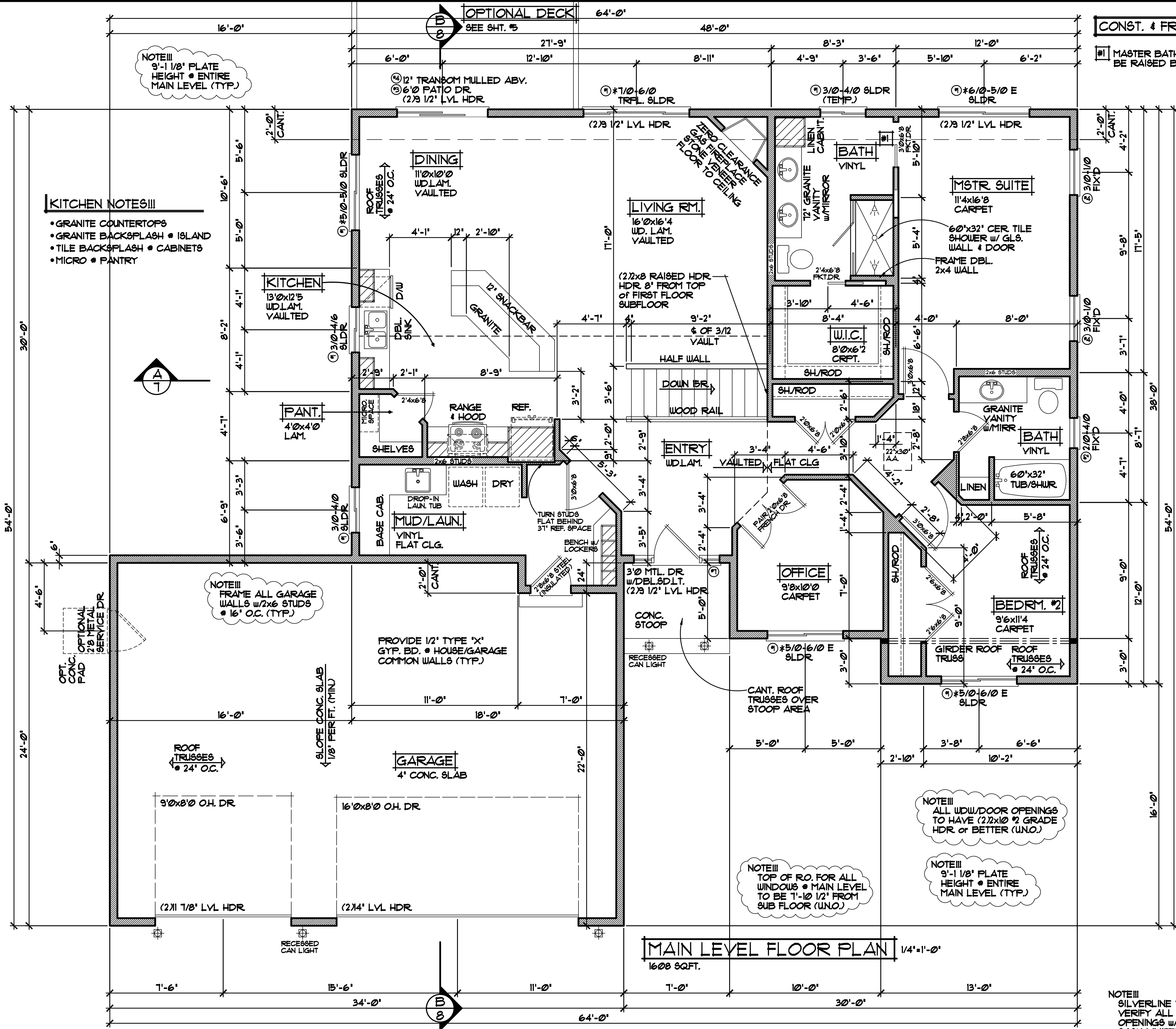

**SPECIAL NOTICE:**  
CROIX DESIGN AND DRAFTING, INC. ACCEPTS NO RESPONSIBILITY FOR ERRORS AND/OR OMISSIONS. THESE DRAWINGS ARE DESIGN CONCEPT ONLY. EVERY EFFORT HAS BEEN MADE TO PREVENT ERRORS AND OMISSIONS. THE CONTRACTOR SHALL BE RESPONSIBLE FOR VERIFYING ALL DIMENSIONS AND CONDITIONS OF THE EXISTING STRUCTURE AND FOR OBTAINING ALL NECESSARY PERMITS AND APPROVALS. THE CONTRACTOR SHALL BE RESPONSIBLE FOR ANY CHANGES OR ADJUSTMENTS REQUIRED DURING ACTUAL CONSTRUCTION. NO REPRESENTATION IS MADE OR IMPLIED FOR ACCURACY.

OFFICE: 763.757.5997  
FAX: 763.757.4383  
ANDOVER, MINNESOTA  
WWW.CROIXDESIGN.COM



BUILT BY:  
**ELEVATE BUILDERS, LLC**

SHEET  
**4**  
of 9  
CADD FILE #  
16182

**NOTE III**  
SILVERLINE VINYL WINDOWS SPEC'D. VERIFY ALL DOOR and WDW. RO. OPENINGS w/SUPPLIER (\* INDICATES SASH LIMITER REQUIRED)

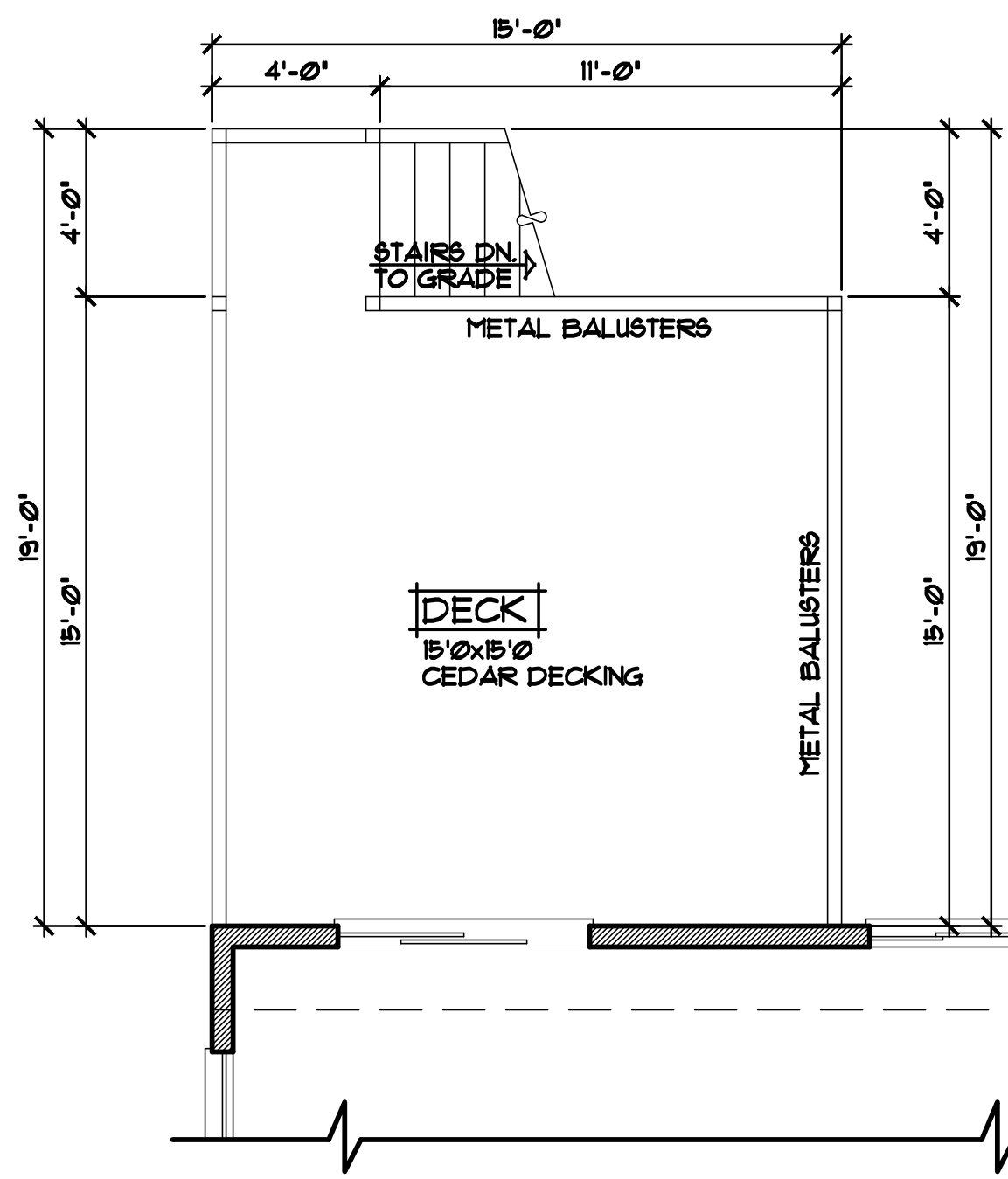

OPTIONAL DECK PLAN 1/4"=1'-0"

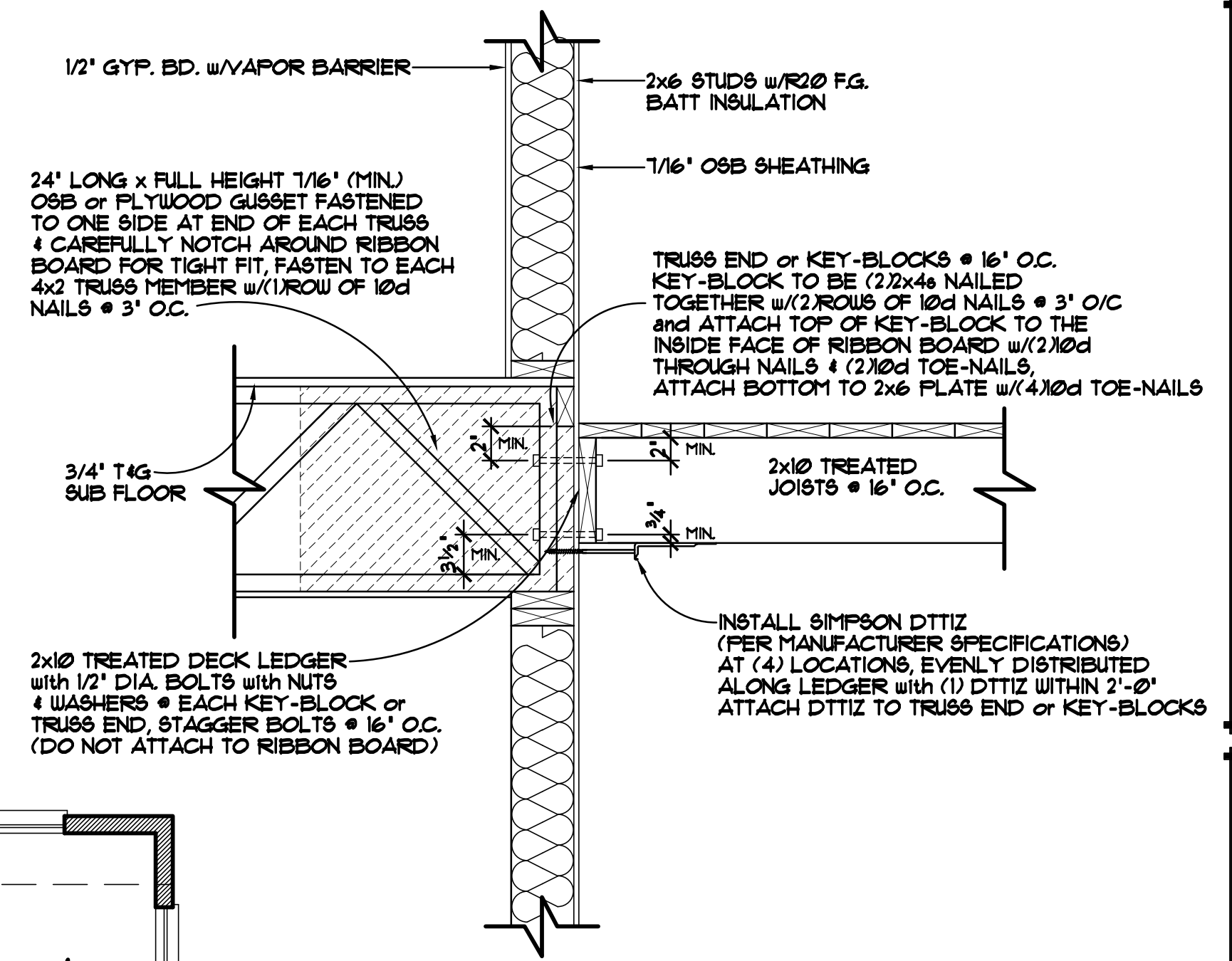

DECK LEDGER DETAIL 1"=1'-0"

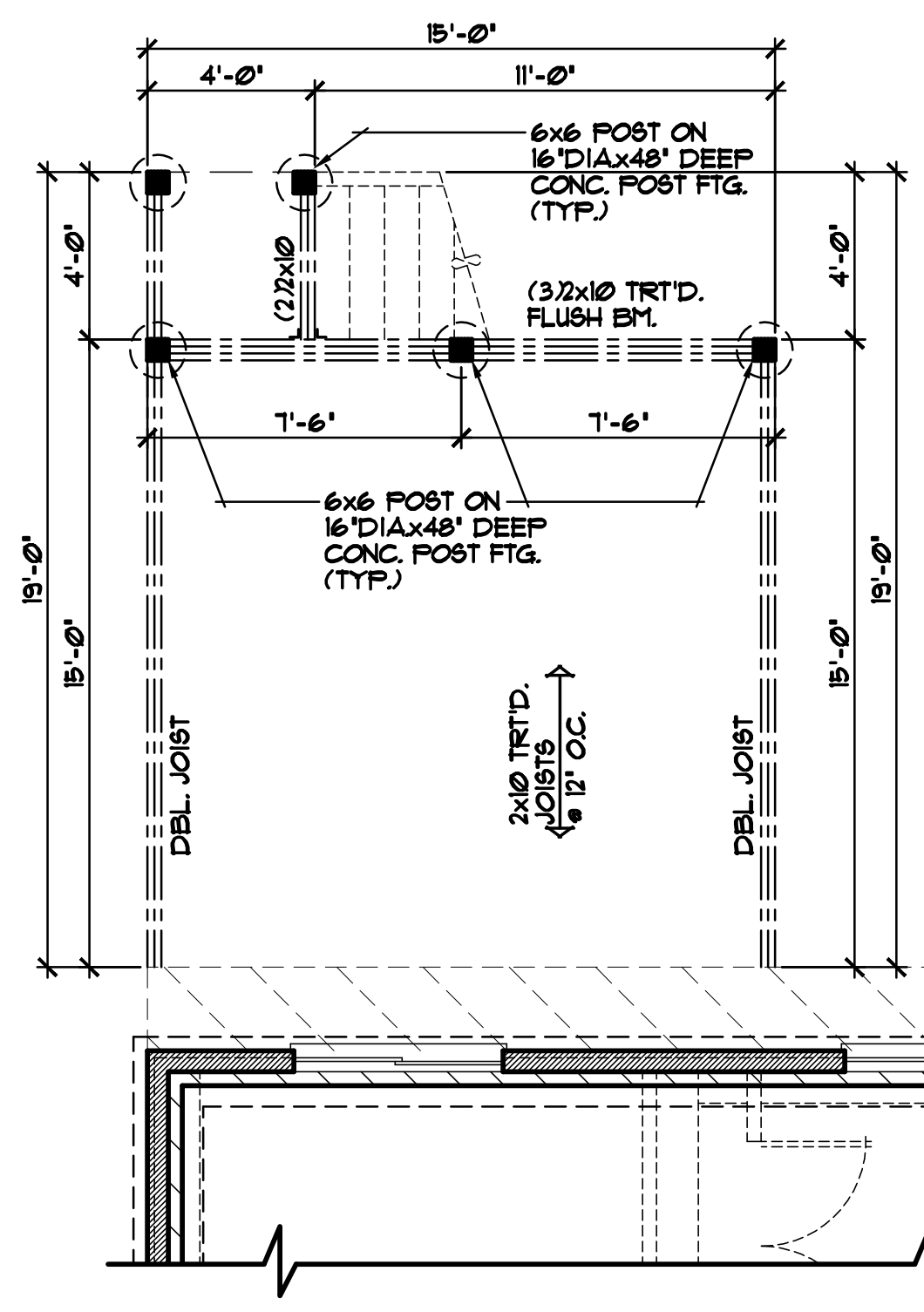

OPTIONAL DECK FOUNDATION & FRAMING PLAN 1/4"=1'-0"

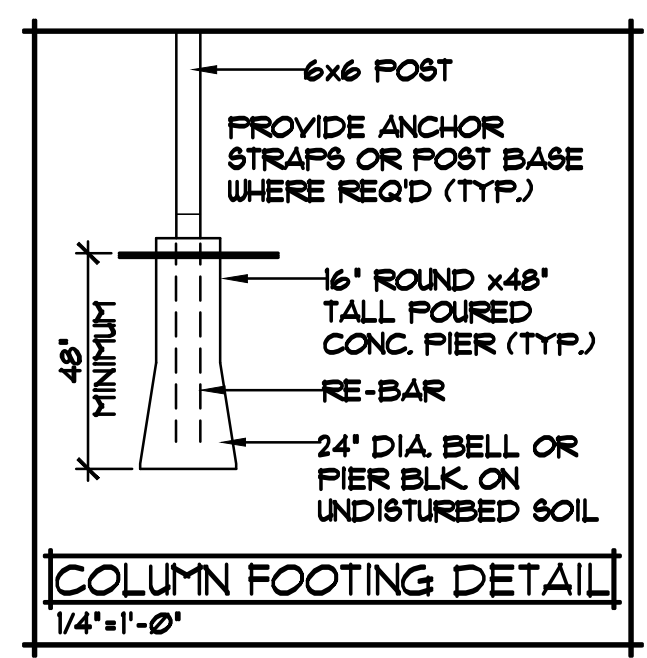

**SPECIAL NOTICE:**  
CROIX DESIGN AND DRAFTING, INC. ACCEPTS NO RESPONSIBILITY FOR ERRORS AND/OR OMISSIONS. THESE DRAWINGS ARE DESIGN CONCEPT ONLY. EVERY EFFORT HAS BEEN MADE TO PREPARE THESE DRAWINGS TO THE BEST OF OUR KNOWLEDGE AND BELIEF. THE USER SHALL BE RESPONSIBLE FOR VERIFYING ALL DIMENSIONS AND CONDITIONS BEFORE CONSTRUCTION. NO REPRESENTATION IS MADE OR IMPLIED FOR ACCURACY.

OFFICE: 763.757.5997  
FAX: 763.757.4383  
ANDOVER, MINNESOTA  
WWW.CROIXDESIGN.COM

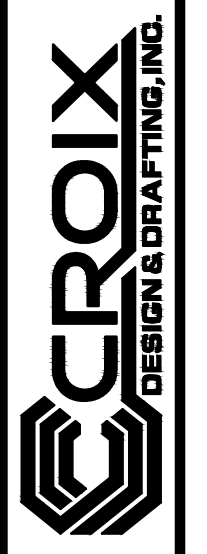

BUILT BY:  
ELEVATE BUILDERS, LLC

SHEET  
5  
of 9  
CADD FILE #  
16182

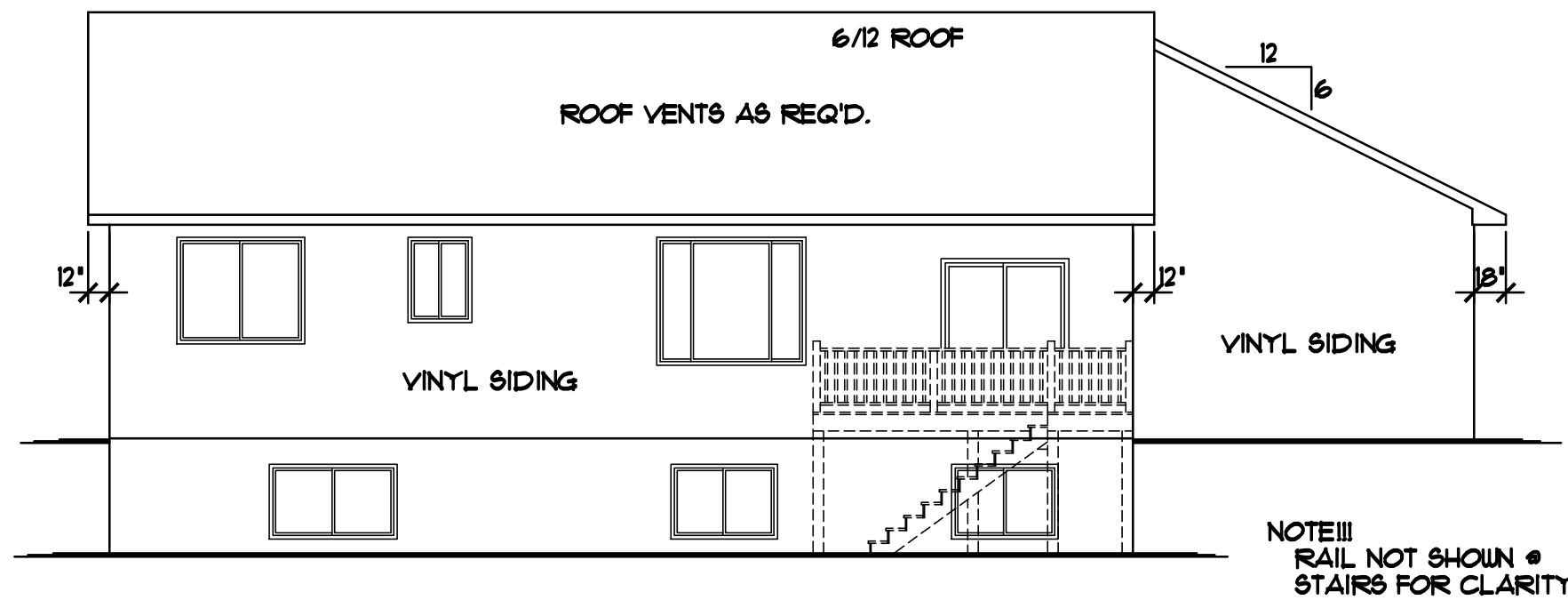

**REAR ELEVATION** 1/8"=1'-0"  
DAYLIGHT OPTION

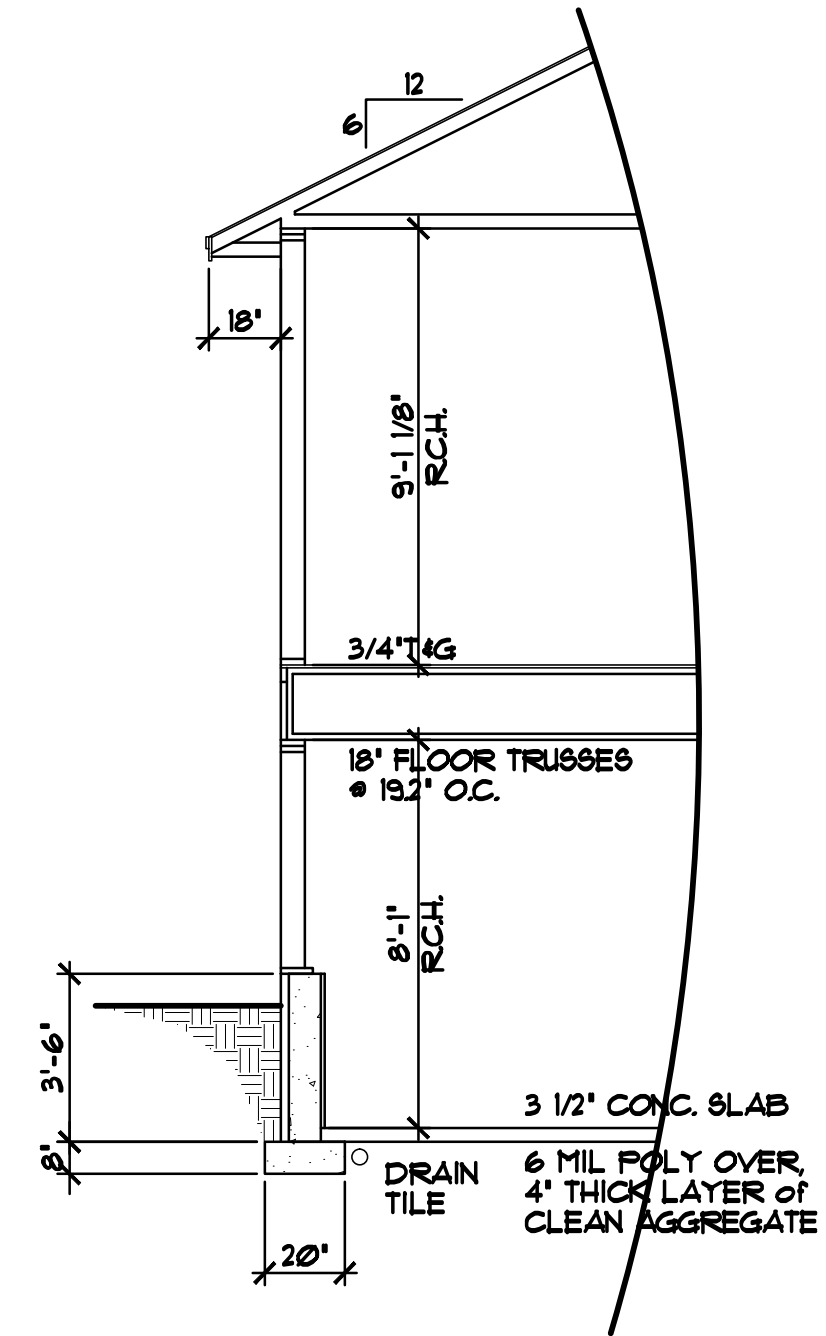

**OPTIONAL WALKOUT SECTION** 1/4"=1'-0"

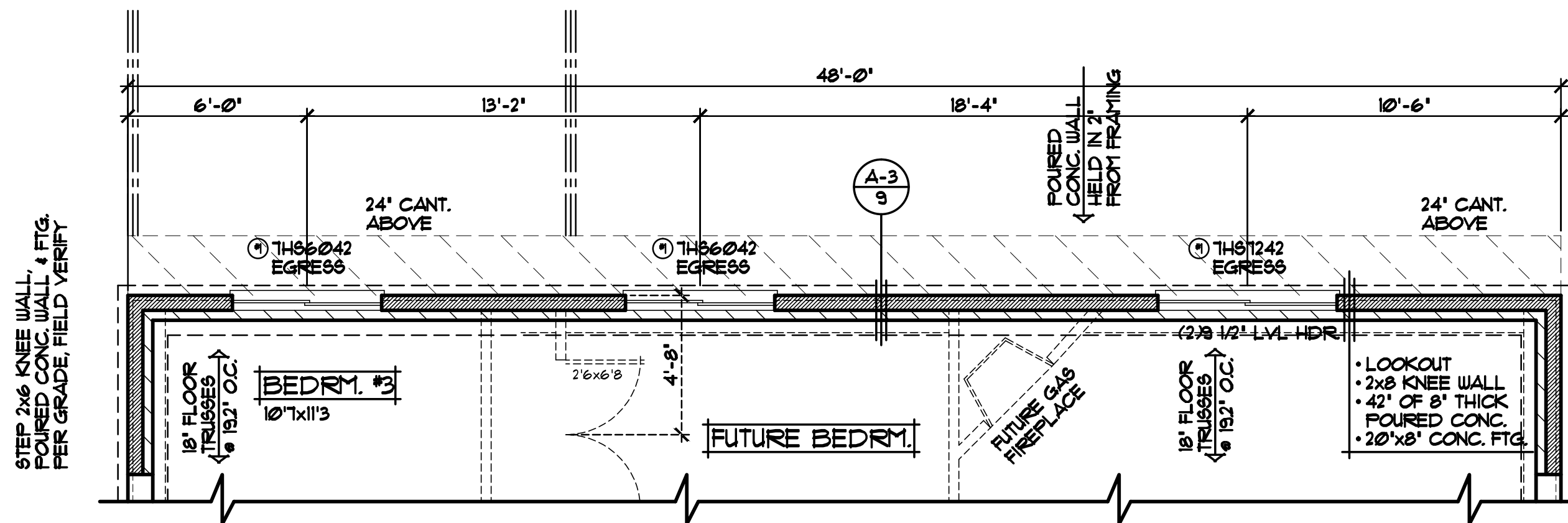

**OPTIONAL DAYLIGHT FOUNDATION PLAN** 1/4"=1'-0"

**SPECIAL NOTICE:**  
CROIX DESIGN AND DRAFTING, INC. ACCEPTS NO RESPONSIBILITY FOR ERRORS AND/OR OMISSIONS. THESE DRAWINGS ARE DESIGN CONCEPT ONLY. EVERY EFFORT HAS BEEN MADE TO PREVENT ERRORS AND OMISSIONS. THESE DRAWINGS ARE NOT TO BE USED FOR CONSTRUCTION WITHOUT THE WRITTEN APPROVAL OF CROIX DESIGN AND DRAFTING, INC. THE USER SHALL BE RESPONSIBLE FOR ANY CHANGES OR ADJUSTMENTS REQUIRED DURING ACTUAL CONSTRUCTION. NO REPRESENTATION IS MADE OR IMPLIED FOR ACCURACY.

OFFICE: 763.757.5997  
FAX: 763.757.4383  
ANDOVER, MINNESOTA  
WWW.CROIXDESIGN.COM



BUILT BY:  
**ELEVATE BUILDERS, LLC**

SHEET  
**6**  
OF  
9  
CADD FILE #  
16182

NOTE III  
 PROVIDE STANDARD  
 ENERGY HEEL @ ALL  
 ROOF TRUSSES (TYP.)

NOTE III  
 BALLOON FRAME WALL  
 TO BOTTOM CHORD OF  
 SCISSOR ROOF TRUSS  
 (TYP.)

9' HIGH KNEE WALL OR  
 LADDER TRUSS ON TOP  
 OF 2x8 SILL PLATE FOR  
 FLOOR BEARING TO MATCH  
 MID-CHORD TRUSS HEIGHT

NOTE III  
 PROVIDE 2 #4 BAR AT  
 ALL CONC. FTG.'S (TYP.)

NOTE III  
 PROVIDE (1) #6 VERTICAL  
 REBAR AT 35' O/C AT  
 ALL 9' HIGH CONC. WALLS

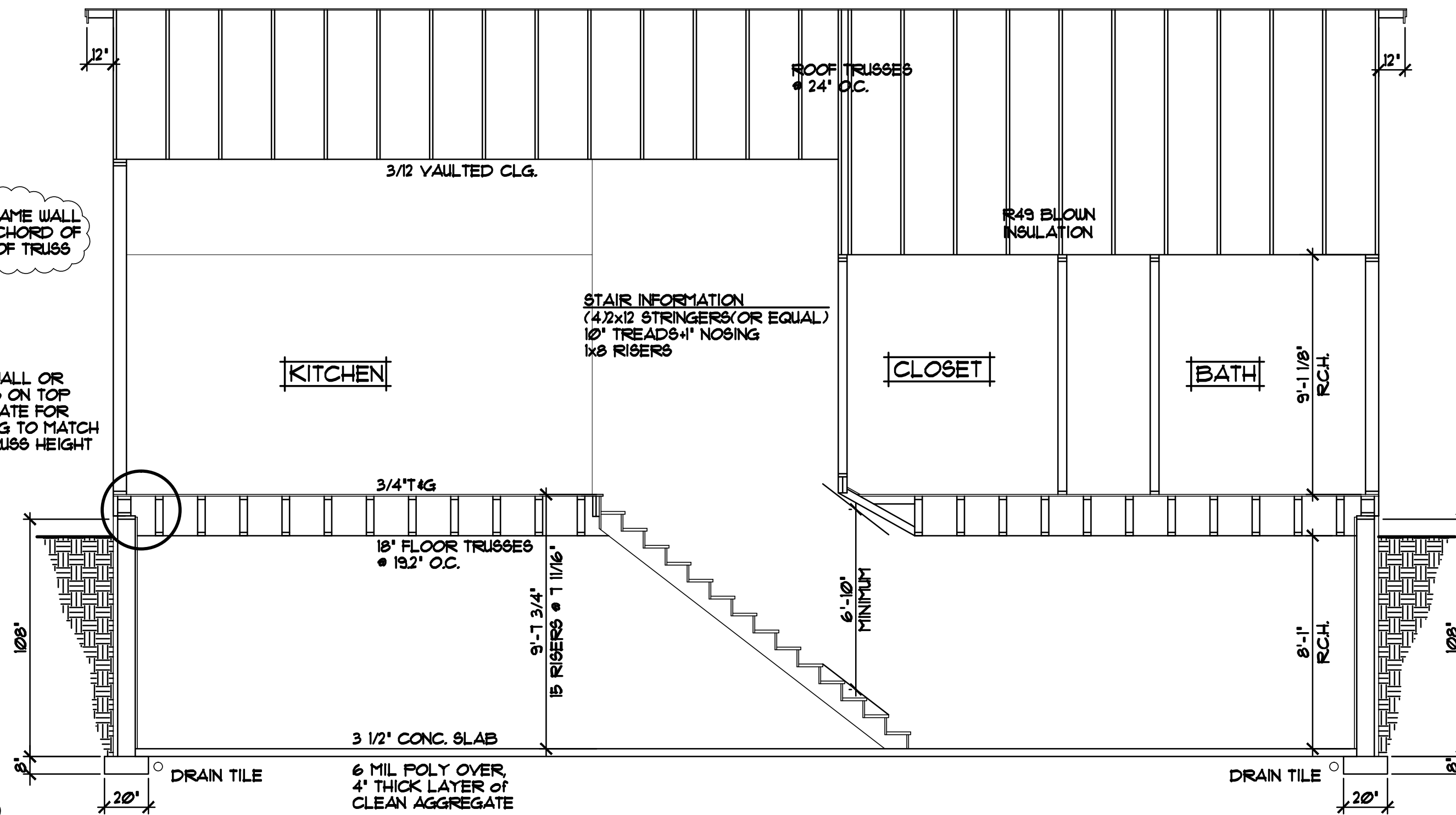

CROSS SECTION "A" 1/4"=1'-0"

**ROOF CONSTRUCTION:**

- PREMANUFACTURED ROOF TRUSSES ENGINEERED BY SUPPLIER
- 1/150 ROOF VENTS AT SOFFITS, 1/150 VENT AT RIDGE
- AIR CHUTE AT EACH TRUSS SPACE
- 7/16" OSB ROOF SHEATHING
- 15# ROOFING FELT
- ICE & WATER MEMBRANE APPLIED 24' BEYOND EXTERIOR WALL
- 30 YEAR ARCHITECTURAL SHINGLES

**SOFFIT / FASCIA:**

- 2x6 SUB FASCIA
- ALUMINUM FASCIA COVER
- ALUMINUM VENTED SOFFIT

**WALL CONSTRUCTION:**

- HOUSE WRAP
- 7/16" OSB SHEATHING
- 2x6 STUDS @ 16" O.C.
- R21 FG. BATT INSULATION
- 4 MIL POLY VAPOR BARRIER
- 1/2" GYPSUM BOARD AT INTERIOR

**RIM AREA CONSTRUCTION:**

- SEE DETAILS (SHEET #9)

**SILL CONSTRUCTION:**

- 2x8 TREATED SILL PLATE w/SEALER
- 1/2" ANCHOR BOLTS @ 48" O.C.

**FOUNDATION CONSTRUCTION:**

- POURED CONCRETE WALL FOUNDATION
- INSTALL R5 RIGID FOAM BOARD INSUL. TO INTERIOR OF FOUNDATION WALLS
- INSTALL R10 RIGID FOAM BOARD INSUL. TO EXTERIOR OF FOUNDATION WALLS
- WATERPROOFING

**SPECIAL NOTICE:**

CROIX DESIGN AND DRAFTING, INC. ACCEPTS NO RESPONSIBILITY FOR ERRORS AND/OR OMISSIONS. THESE DRAWINGS ARE DESIGN CONCEPT ONLY. EVERY EFFORT HAS BEEN MADE TO PREVENT ERRORS AND OMISSIONS. THE USER SHALL BE RESPONSIBLE FOR VERIFYING ALL DIMENSIONS AND CHECKING ALL DIMENSIONS AND BE RESPONSIBLE FOR ANY CHANGES OR ADJUSTMENTS REQUIRED DURING ACTUAL CONSTRUCTION. NO REPRESENTATION IS MADE OR IMPLIED FOR ACCURACY.

OFFICE: 763.757.5997  
 FAX: 763.757.4383  
 ANOVER, MINNESOTA  
 WWW.CROIXDESIGN.COM

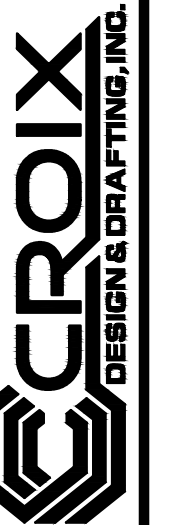

BUILT BY:  
 ELEVATE BUILDERS, LLC

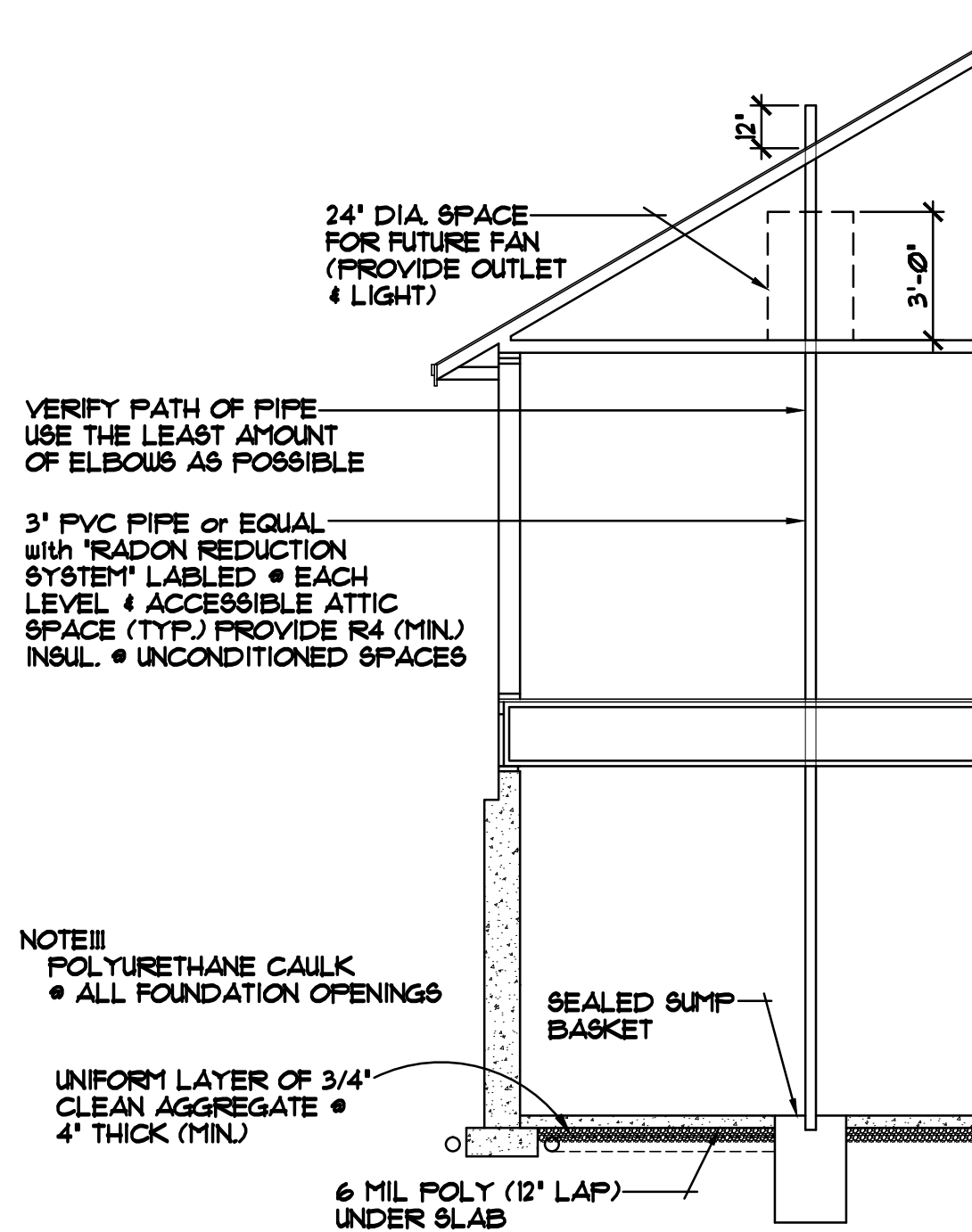

NOTE III PROVIDE STANDARD ENERGY HEEL • ALL ROOF TRUSSES (TYP.)

**ALTERNATE METHOD FOR PASSIVE RADON MITIGATION SYSTEM**

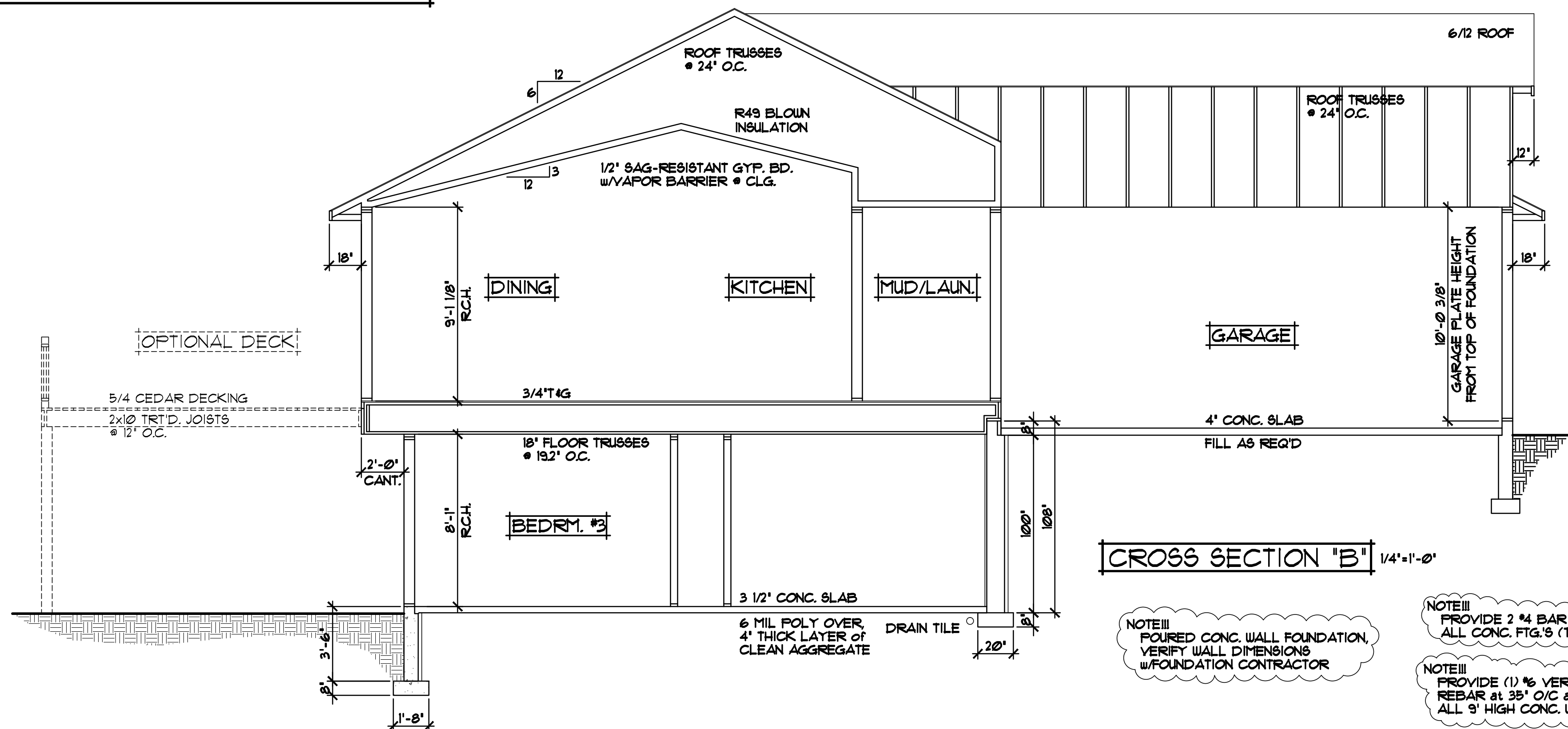

NOTE III FOURED CONC. WALL FOUNDATION, VERIFY WALL DIMENSIONS w/ FOUNDATION CONTRACTOR

NOTE III PROVIDE 2 #4 BAR AT ALL CONC. FTG.'S (TYP.)

NOTE III PROVIDE (1) #6 VERTICAL REBAR at 35' O/C at ALL 9" HIGH CONC. WALLS

**SPECIAL NOTICE:**  
CROIX DESIGN AND DRAFTING, INC. ACCEPTS NO RESPONSIBILITY FOR ERRORS AND/OR OMISSIONS. THESE DRAWINGS ARE DESIGN CONCEPT ONLY. EVERY EFFORT HAS BEEN MADE TO PREVENT AND CORRECT ERRORS. THE USER SHALL BE RESPONSIBLE FOR VERIFYING ALL DIMENSIONS AND CONDITIONS BEFORE CONSTRUCTION. ANY CHANGES OR ADJUSTMENTS REQUIRED DURING ACTUAL CONSTRUCTION IS MADE OR IMPLIED FOR ACCURACY.

OFFICE: 763.757.5997  
FAX: 763.757.4383  
ANDOVER, MINNESOTA  
WWW.CROIXDESIGN.COM

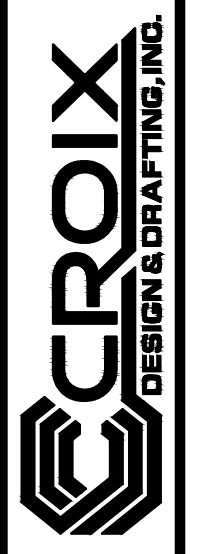

BUILT BY:  
**ELEVATE BUILDERS, LLC**

SHEET  
8  
of 9  
CADD FILE #  
16182

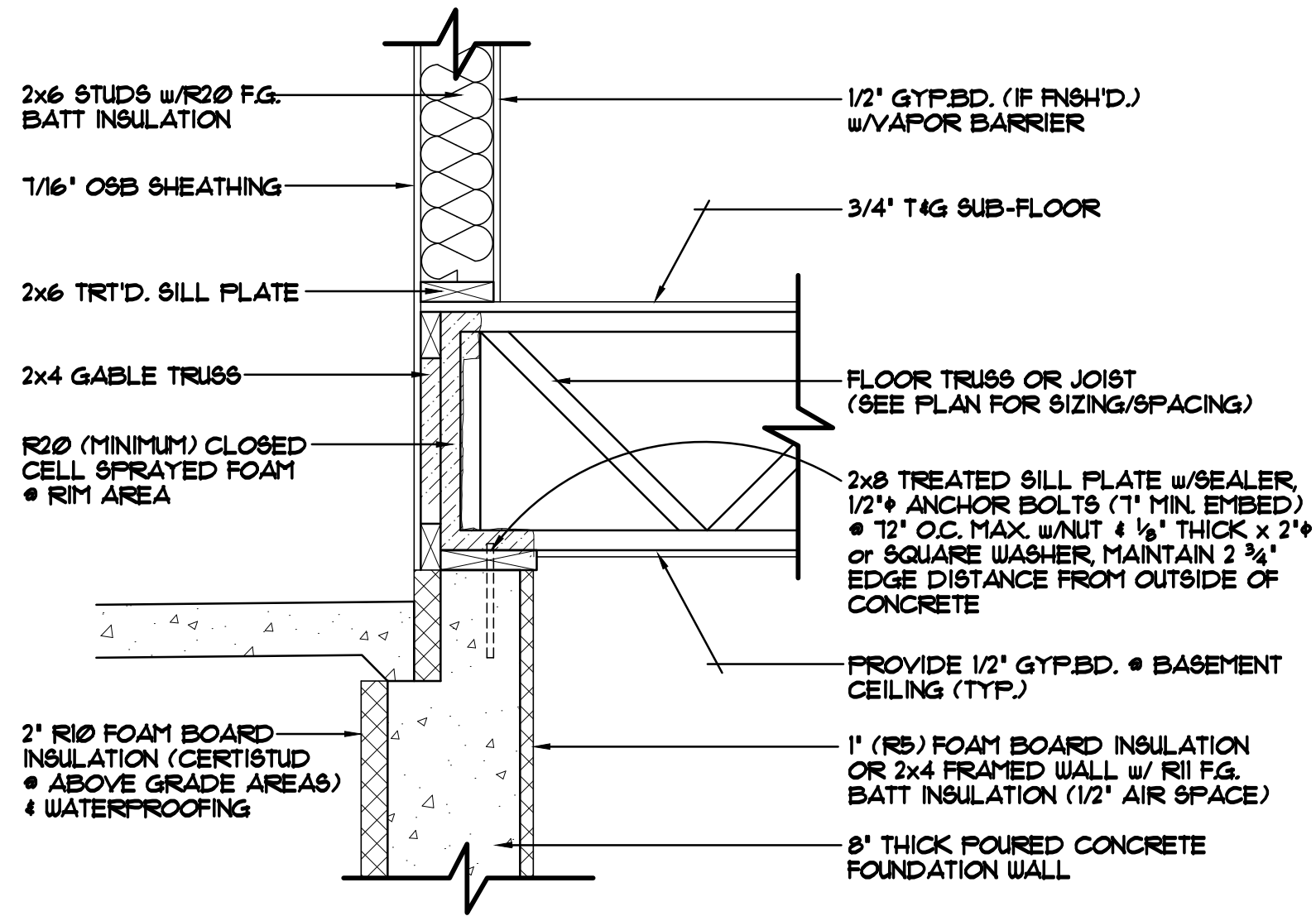

**FOUNDATION/RIM AREA DETAIL "A-1"** 1'-1'-0"  
 BRICK LEDGED RIM AREA, TRUSSES/JOISTS PERPENDICULAR TO FOUNDATION WALL  
 FOUNDATION HELD IN 2'

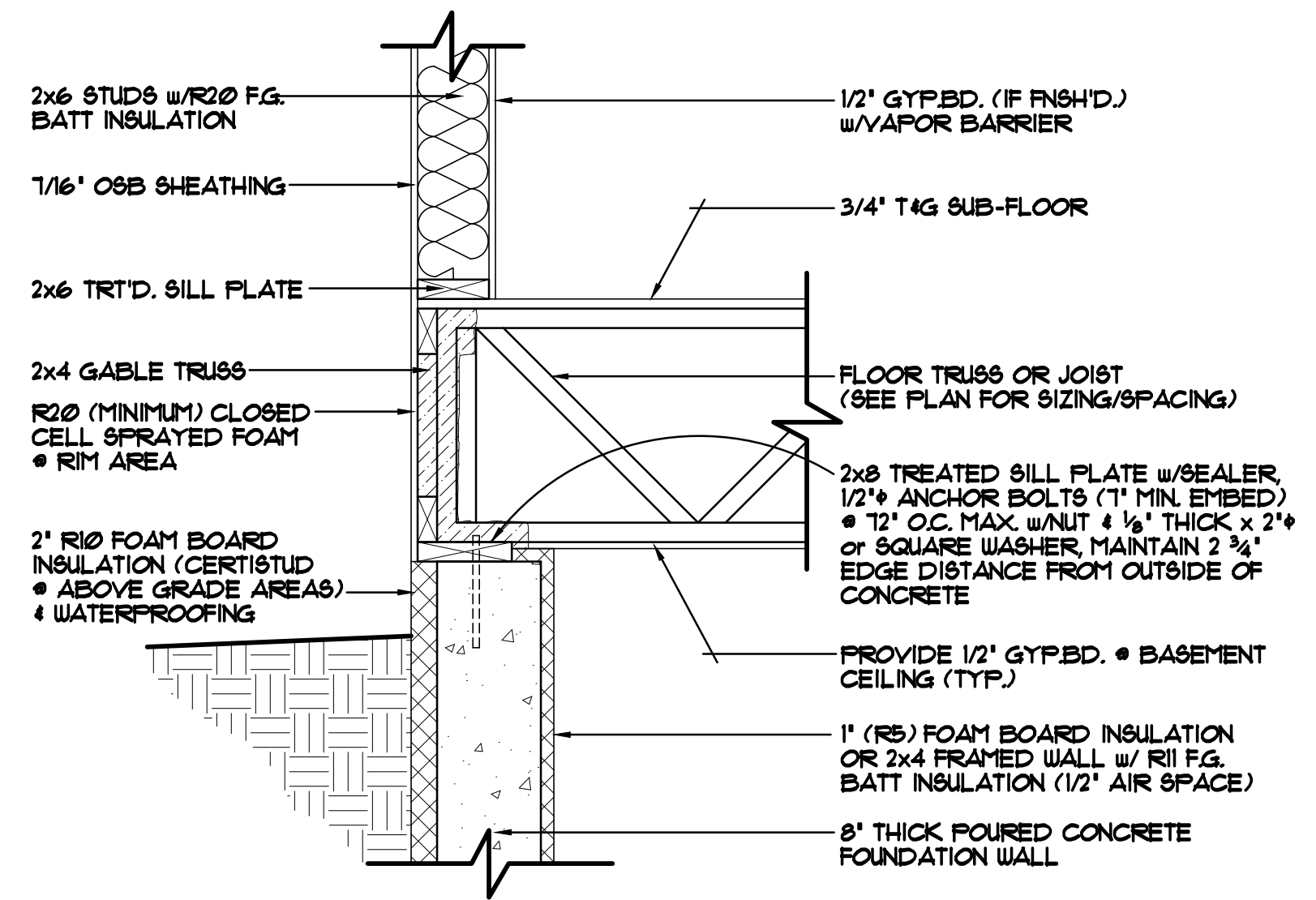

**FOUNDATION/RIM AREA DETAIL "A-2"** 1'-1'-0"  
 STANDARD RIM AREA, TRUSSES/JOISTS PERPENDICULAR TO FOUNDATION WALL  
 FOUNDATION HELD IN 2'

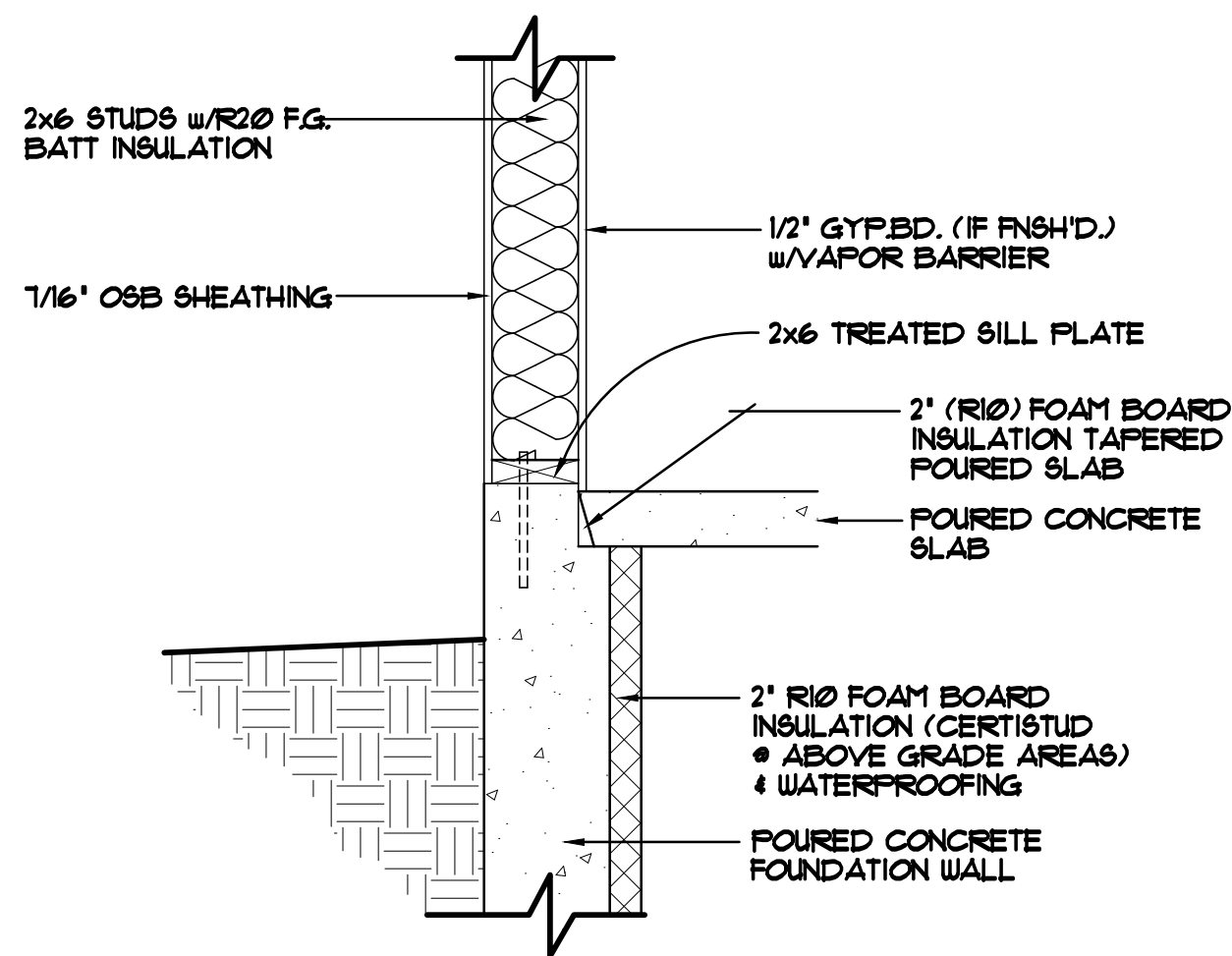

**FOUNDATION/RIM AREA DETAIL "A-3"** 1'-1'-0"  
 STANDARD WALKOUT SILL/FOUNDATION AREA  
 FOUNDATION NOT HELD IN

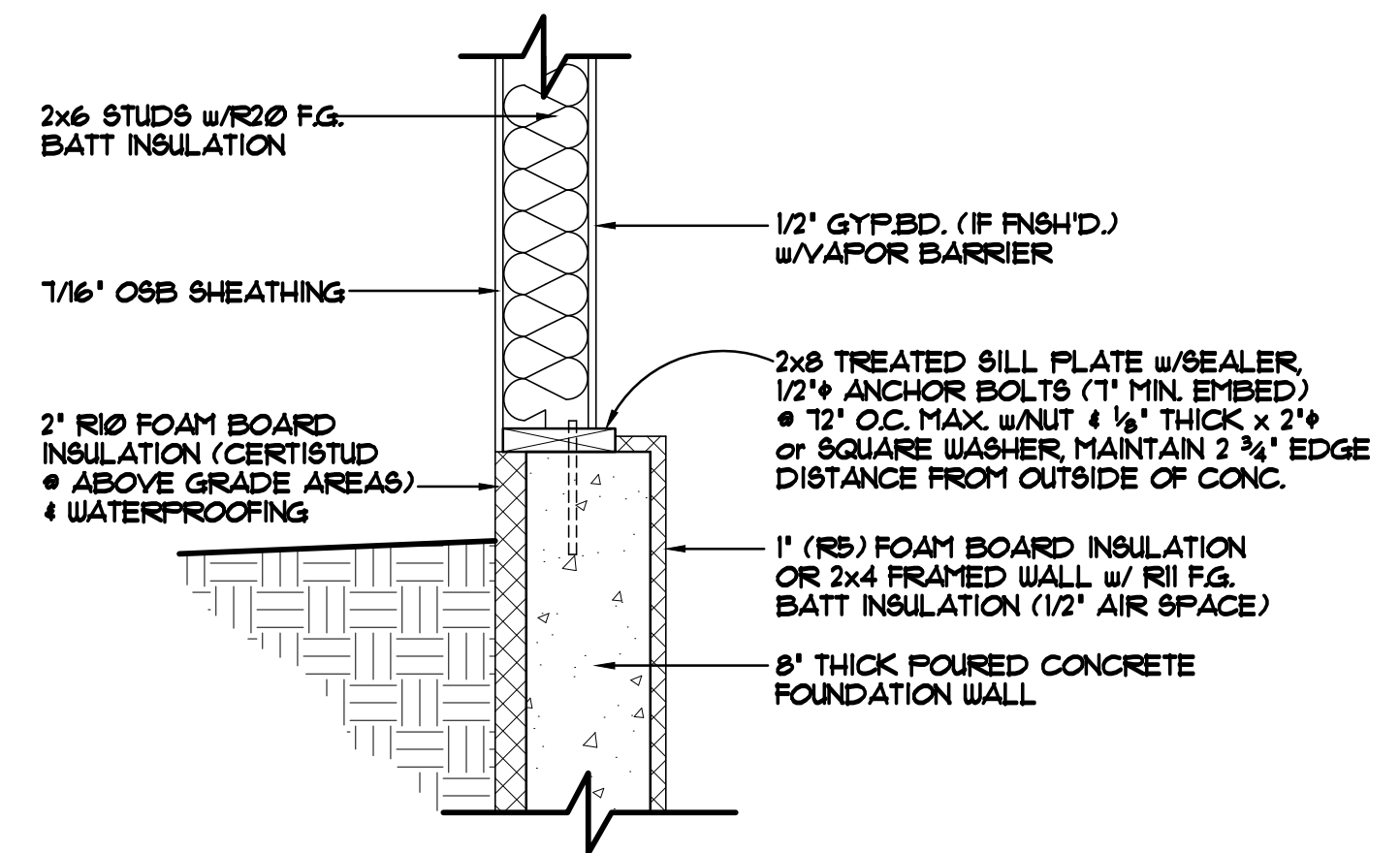

**FOUNDATION/RIM AREA DETAIL "B-1"** 1'-1'-0"  
 STANDARD DAYLIGHT SILL/FOUNDATION AREA  
 FOUNDATION HELD IN 2'

SPECIAL NOTICE:

CROIX DESIGN AND DRAFTING, INC. ACCEPTS NO RESPONSIBILITY FOR ERRORS AND/OR OMISSIONS. THESE DRAWINGS ARE DESIGN CONCEPT ONLY. EVERY EFFORT HAS BEEN MADE TO PREVENT ERRORS, BUT THE USER MUST VERIFY ALL DIMENSIONS AND CONDITIONS BEFORE CONSTRUCTION. THE USER SHALL BE RESPONSIBLE FOR ANY CHANGES OR ADJUSTMENTS REQUIRED DURING ACTUAL CONSTRUCTION. NO REPRESENTATION IS MADE OR IMPLIED FOR ACCURACY.

OFFICE: 763.757.5997  
 FAX: 763.757.4383  
 ANDOVER, MINNESOTA  
 WWW.CROIXDESIGN.COM



BUILT BY:  
 ELEVATE BUILDERS, LLC