

REVISIONS	BY
16331	R.B.
1135	R.B.

SPECIAL NOTICE: CROIX DESIGN AND DRAFTING, INC. ACCEPTS NO RESPONSIBILITY FOR ERRORS AND/OR OMISSIONS. THESE DRAWINGS ARE DESIGN CONCEPT ONLY. EVERY EFFORT HAS BEEN MADE TO PREPARE THESE PLANS AND CHECKING THEREFOR. CROIX DESIGN AND DRAFTING, INC. DOES NOT WARRANT THAT CONTRACTORS AND SUPPLIERS WILL CHECK ALL DETAILS AND PERFORM AS RESPONSIBLE FOR ANY DAMAGE OR ADJUSTMENTS REQUIRED DURING ACTUAL CONSTRUCTION. NO REPRESENTATION IS MADE OR IMPLIED FOR ACCURACY.

ARCHITECTURAL NOTICE: ALL RIGHTS RESERVED. THESE ARCHITECTURAL PLANS AND ALL RELATED WORKS ARE PROTECTED BY CROIX DESIGN AND DRAFTING, INC. AND MAY NOT BE REPRODUCED, COPIED, OR OTHERWISE USED IN ANY MANNER WITHOUT THE EXPRESS WRITTEN PERMISSION OF CROIX DESIGN AND DRAFTING, INC. WWW.CROIXDESIGN.COM • PHONE: 763.252.5297 • MINNAPOLIS, MINNESOTA •

DESIGN AND DRAFTING BY:



ARCHITECTURAL DESIGN AND DRAFTING SERVICE • HOME PLAN SERVICE • CUSTOM HOMES • REMODELING • PHONE: 763.252.5297 • MINNAPOLIS, MINNESOTA • WWW.CROIXDESIGN.COM •

BUILT BY:

ELEVATE BUILDERS, LLC

P.O. BOX 714
FOREST LAKE, MN 55023

DATE	08/03/2020
SCALE	AS NOTED
CAD FILE #	20195
CHECKED	XXX

SHEET **1** OF 7

NOTE!!! 9'-1 1/8" PLATE HEIGHT AT GARAGE FROM FIRST FLOOR SUB FLOOR

LEVEL	RCH.	TOP OF RO.
BASEMENT	9'-0"	6'-10 1/2"
MAIN LEVEL	9'-1 1/8"	6'-10 1/2"

- SILVERLINE WINDOWS SPEC'D.
- MAINTENANCE FREE SOFFITS & FASCIA
- STONE VENEER WHERE SHOWN
- VINYL SIDING/CORNER TRIM (TYP.)
- VINYL SHAKE SIDING WHERE SHOWN
- 4" WINDOW/DOOR TRIM (TYP.)

HOUSE INTERIOR VOLUME CALCULATION

- 9523 CUBIC FEET (MAIN LEVEL VOLUME)
- 5233 CUBIC FEET (FLOOR FINISH VOLUME)
- 5439 CUBIC FEET (BASEMENT VOLUME)
- 2182 CUBIC FEET (TOTAL INTERIOR VOLUME)

NOTE!!! WIDE STANDARD ENERGY LABEL • ALL ROOF TRUSSES (TYP.)

SILVERLINE WINDOW and DOOR PERFORMANCE DATA U-VALUE / SHGC / STC

• SINGLE HING UNIT	U-VALUE = 0.25	SHGC = 0.30	STC = 30
• SLIDER UNIT	U-VALUE = 0.25	SHGC = 0.30	STC = 30
• FIXED UNIT	U-VALUE = 0.21	SHGC = 0.31	STC = 21
• CASSETT UNIT	U-VALUE = 0.21	SHGC = 0.24	STC = 26
• AWNING UNIT	U-VALUE = 0.21	SHGC = 0.24	STC = 26
• SLIDING PATIO DOOR	U-VALUE = 0.23	SHGC = 0.30	STC = 21

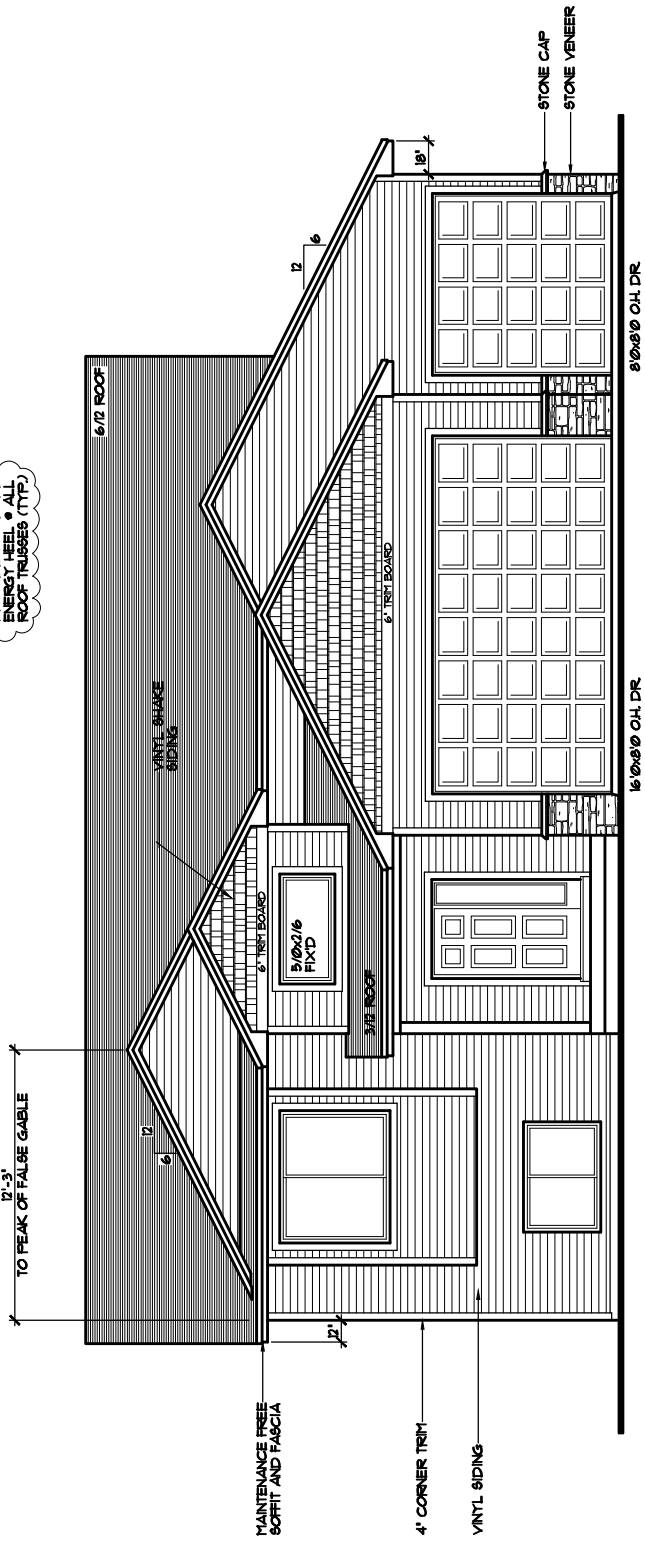

NOTE!!! BASEMENT SLAB HELD UP 6\"/>

FRONT ELEVATION 1/4\"/>

THE: **ERIN PLAN**

31202 WALMARK LAKE DR.
CHISAGO CITY, MN 55013

© COPYRIGHT 2021 NOTICE ALL RIGHTS RESERVED
CROIX DESIGN and DRAFTING, INC.

SPECIAL NOTICE:
 CRUX DESIGN AND DRAFTING, INC. ACCEPTS NO RESPONSIBILITY FOR ERRORS AND/OR OMISSIONS IN THESE DRAWINGS AND DESIGN CONCEPTS. EVERY EFFORT SHALL BE MADE TO PREVENT SUCH ERRORS AND OMISSIONS. HOWEVER, THE USER SHALL BE RESPONSIBLE FOR VERIFYING ALL DIMENSIONS, MATERIALS, AND CONDITIONS BEFORE CONSTRUCTION. CRUX DESIGN AND DRAFTING, INC. SHALL NOT BE RESPONSIBLE FOR ANY CHANGES OR ADJUSTMENTS REQUIRED DURING CONSTRUCTION. NO REPRESENTATION IS MADE OR IMPLIED FOR ACCURACY.

GENERAL CONSTRUCTION NOTES

- 1. ENTRY 42" HIGH SHEETROCKED NICHE

FRAMING & CONSTRUCTION NOTES

- 1. 9'-1 1/8" PLATE HEIGHT • ENTIRE MAIN LEVEL (UNLESS NOTED OTHERWISE)
- 2. FRAME ALL GARAGE STUDS w/ 2x6 STUDS • 16" O.C. (M.T.P.)

DOOR & WINDOW NOTES

- 1. SILVERLINE WINDOWS SPECIFIED. VERIFY ROUGH OPENING SIZES FOR DOORS & WINDOWS w/ MANUFACTURER
- 2. WINDOWS WITH "S" REQUIRE A SASH STOPPER (M.T.P.)
- 3. ALL WINDOWS & DOOR OPENINGS TO HAVE (2) 2x4 @ 2" GRADE HEADER OR BETTER (UNLESS NOTED OTHERWISE)
- 4. TOP OF R.O. FOR ALL WINDOWS ON MAIN LEVEL TO BE 6" ABOVE MAIN LEVEL (UNLESS NOTED OTHERWISE)

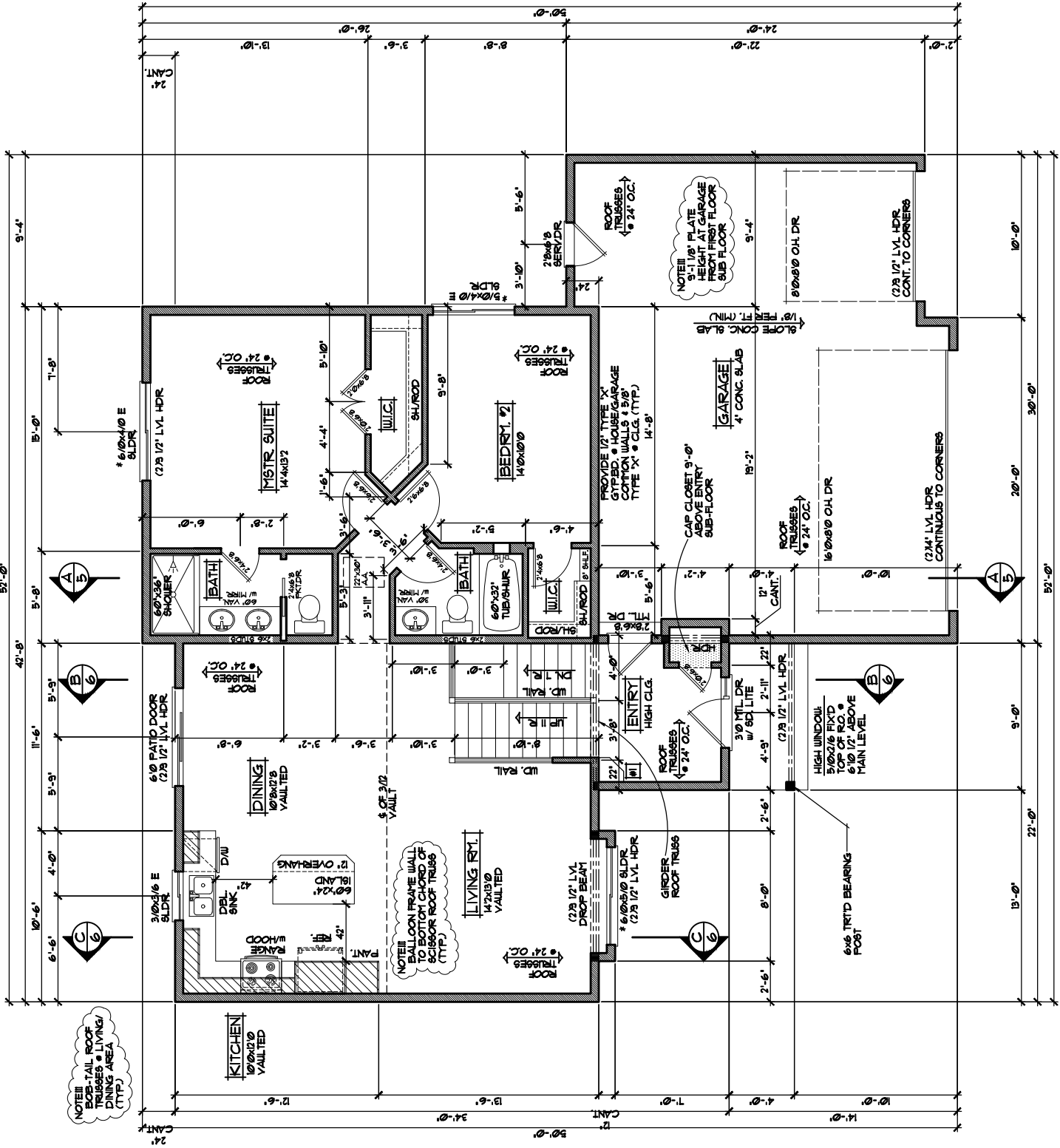

MAIN LEVEL PLAN 1/4"=1'-0"
 1238 566FT. MAIN LEVEL

- ROOF CONSTRUCTION:**
- PREMANUFACTURED ROOF TRUSSES - ENGINEERED BY SUPPLIER - SLOPES VARY - SEE PLAN
 - R49 BLOWN FIBERGLASS INSULATION
 - 1/2" ROOF VENT AT SORITTS, 1/50"
 - AIR CAULK AT EACH TRUSS SPACE
 - 1/2" ROOF SHEATHING
 - 1/2" ROOFING FELT
 - ICE & WATER MEMBRANE APPLIED 24" PAST EXTERIOR WALL
 - ASPHALT SHINGLES

- SOFFIT / FASCIA:**
- 2x6 SUB-FASCIA
 - MAINTENANCE FREE FASCIA COVER
 - MAINTENANCE FREE VENTED SOFFIT

- WALL CONSTRUCTION:**
- 1/2" OSB SHEATHING
 - 2x6 STUDS @ 16" O.C.
 - WINDOUB PER SPEC'S
 - R-20 FG BAIT INSULATION
 - 4 MIL POLY VAPOR BARRIER
 - 1/2" GYPSUM BOARD

- RIM AREA CONSTRUCTION:**
- CLOSED CELL SPRAED FOAM INSUL. AT RIM AREA AND R50 (MINIMUM) CANTS.
 - WALL UPRAP
 - 1/16" OSB SHEATHING
 - 2x6 STUDS @ 16" O.C.
 - WINDOUB PER SPEC'S
 - 4 MIL POLY VAPOR BARRIER
 - 1/2" GYPSUM BOARD

- SILL CONSTRUCTION:**
- 2x8 SILL PLATE & SEALER (2x6 FLATE
 - WALKOUT AREAS)
 - 1/2" ANCHOR BOLTS @ 48" O.C.

- FOUNDATION INSULATION:**
- FOUNDATION EXTERIOR - 2" R-10 RIGID FOAM BOARD INSULATION
 - FOUNDATION INTERIOR - 1" R-5 RIGID FOAM BOARD INSULATION

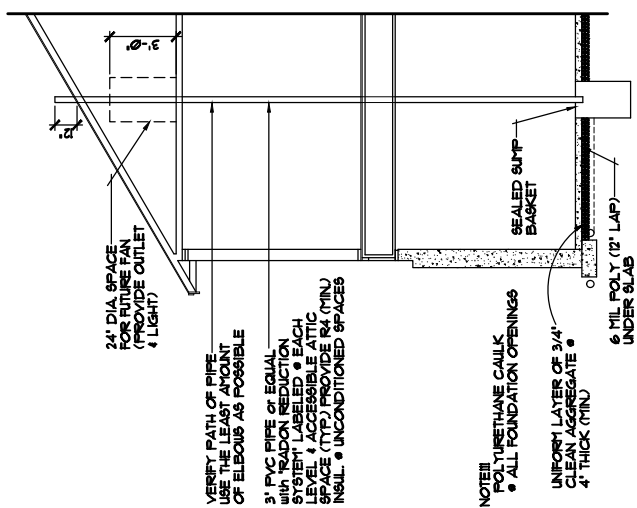

ALTERNATE METHOD FOR PASSIVE RADON MITIGATION SYSTEM

NOTE!!! PROVIDE STANDARD ENERGY HEEL & ALL ROOF TRUSSES (TYP.)

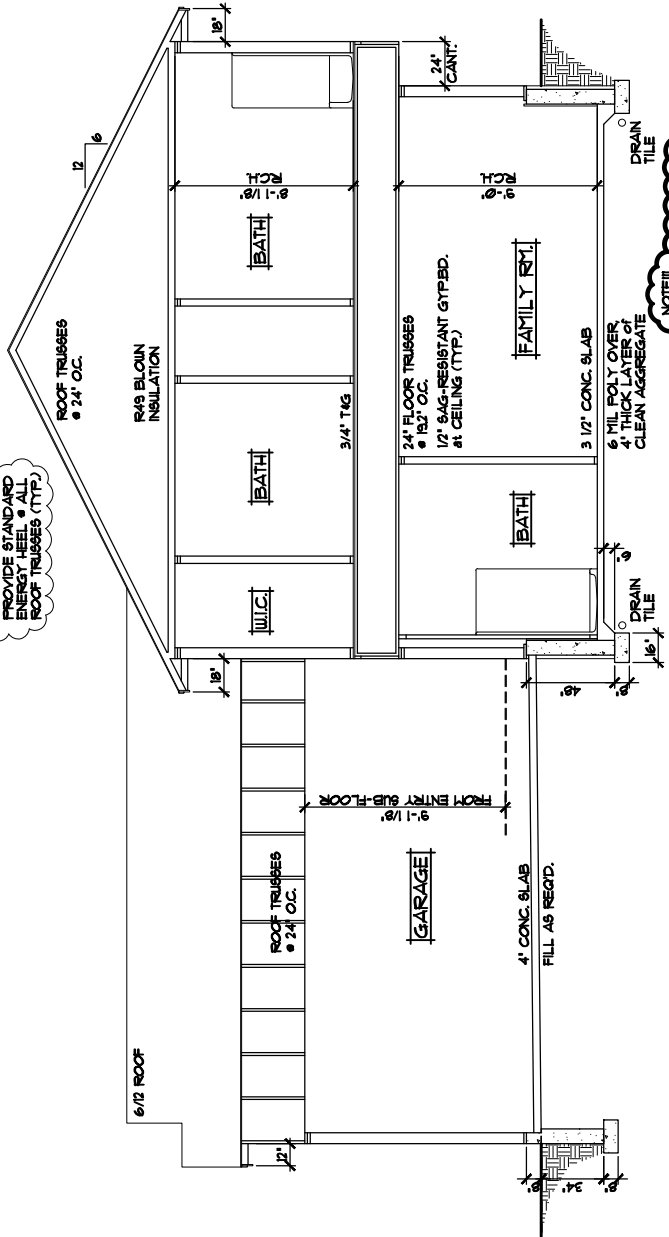

NOTE!!! BASEMENT SLAB HELD UP 6" FROM TOP OF FOOTING & DAYLIGHT SECTION ON DETAILS

CROSS SECTION "A" 1/4"=1'-0"

SPECIAL NOTICE:
 CROIX DESIGN & DRAFTING, INC. ACCEPTS NO RESPONSIBILITY FOR ERRORS AND/OR OMISSIONS IN THESE DRAWINGS. THE USER OF THESE DRAWINGS ASSUMES ALL LIABILITY FOR ANY AND ALL DAMAGES, INCLUDING REASONABLE ATTORNEY'S FEES, ARISING FROM ANY AND ALL SUCH ERRORS AND/OR OMISSIONS. THE USER OF THESE DRAWINGS ASSUMES ALL LIABILITY FOR ANY AND ALL DAMAGES, INCLUDING REASONABLE ATTORNEY'S FEES, ARISING FROM ANY AND ALL SUCH ERRORS AND/OR OMISSIONS. THE USER OF THESE DRAWINGS ASSUMES ALL LIABILITY FOR ANY AND ALL DAMAGES, INCLUDING REASONABLE ATTORNEY'S FEES, ARISING FROM ANY AND ALL SUCH ERRORS AND/OR OMISSIONS. THE USER OF THESE DRAWINGS ASSUMES ALL LIABILITY FOR ANY AND ALL DAMAGES, INCLUDING REASONABLE ATTORNEY'S FEES, ARISING FROM ANY AND ALL SUCH ERRORS AND/OR OMISSIONS.

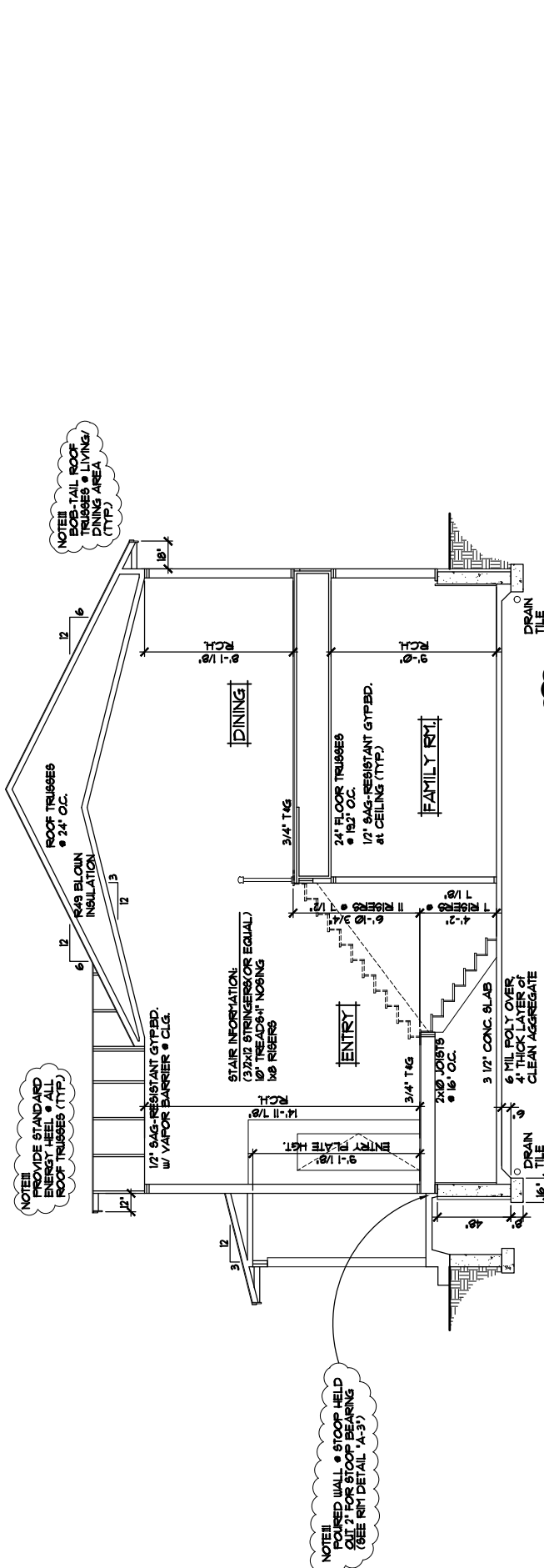

CROSS SECTION 'B' 1/4"=1'-0"

- ROOF CONSTRUCTION:**
- REMAIN UNFINISHED ROOF TRUSSES
 - ENGINEERED BY SUPPLIER - SLOPES VARY - SEE PLAN
 - R49 BLOWN FIBERGLASS INSULATION
 - 1/8" ROOF VENT AT SOFFITS, 1/16"
 - VENT AT RIDGE EACH TRUSS SPACE
 - 1/2" ROOF FLASHING
 - 15' ROOFING FELT
 - ICE & WATER MEMBRANE APPLIED 24" PAST EXTERIOR WALL
 - ASPHALT SHINGLES.
- SOFFIT / FASCIA:**
- 2x6 SUB-FASCIA
 - MAINTENANCE FREE FASCIA COVER
 - MAINTENANCE FREE VENTED SOFFIT
- WALL CONSTRUCTION:**
- HOUSE WRAP
 - 1/2" OSB SHEATHING
 - 1/2" POLY VAPOR BARRIER
 - R-20 FG BATT INSULATION
 - 4 MIL POLY VAPOR BARRIER
 - 1/2" GYPSUM BOARD
- RIM AREA CONSTRUCTION:**
- CLOSED CELL SPRAYED FOAM INSL. R20 (MINIMUM) • RIM AREA AND R20 (MINIMUM) • CANTS.
 - WALL CONSTRUCTION:
 - SIMILAR TO ABOVE
- SILL CONSTRUCTION:**
- 2x8 SILL PLATE & SEALER (2x6 PLATE WALKOUT AREAS)
 - 1/2" ANCHOR BOLTS • 48" O.C.
- FOUNDATION INSULATION:**
- FOUNDATION EXTERIOR: 2" IS-19 RIGID FOAM INSULATION
 - FOUNDATION INTERIOR: 1" IS-9 RIGID FOAM BOARD INSULATION

CROSS SECTION 'C' 1/4"=1'-0"

SPECIAL NOTICE:
 CROIX DESIGN & DRAFTING, INC. ACCEPTS NO RESPONSIBILITY FOR ERRORS AND/OR OMISSIONS IN THESE DRAWINGS AND DESIGN CONCEPTS. EVERY EFFORT HAS BEEN MADE TO PREPARE THESE DRAWINGS AND DESIGN CONCEPTS TO THE BEST OF OUR KNOWLEDGE AND BELIEF. HOWEVER, THE USER SHALL BE RESPONSIBLE FOR VERIFYING ALL DIMENSIONS, MATERIALS, AND CONDITIONS. THE USER SHALL BE RESPONSIBLE FOR ANY CHANGES OR ADJUSTMENTS REQUIRED DURING CONSTRUCTION. NO REPRESENTATION IS MADE OR IMPLIED FOR ACCURACY.

OFFICE: 763.757.9997
 WWW.CROIXDESIGN.COM
 ANDOVER, MINNESOTA
 FAX: 763.757.4383



ELEVATE BUILDERS, LLC

BUILT BY:

SHEET 7 OF 7
 CADD FILE 2/2019

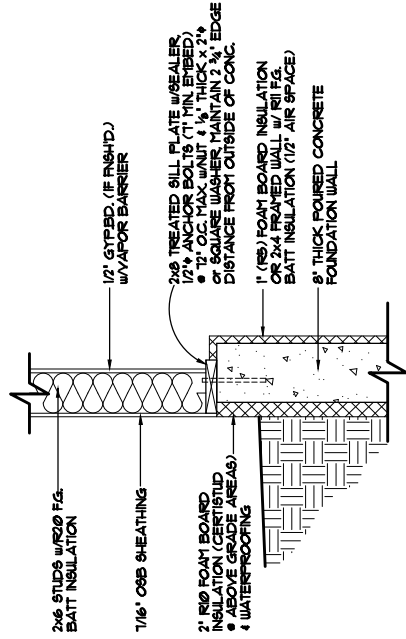

FOUNDATION/RIM AREA DETAIL "A-2" 1/4"=1'-0"
 STANDARD DAYLIGHT SILL FOUNDATION AREA
 FOUNDATION HELD IN 2"

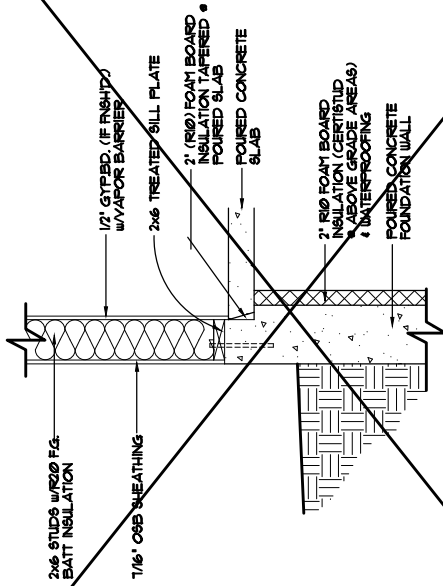

FOUNDATION/RIM AREA DETAIL "A-1" 1/4"=1'-0"
 STANDARD WALKOUT SILL FOUNDATION AREA
 FOUNDATION NOT HELD IN

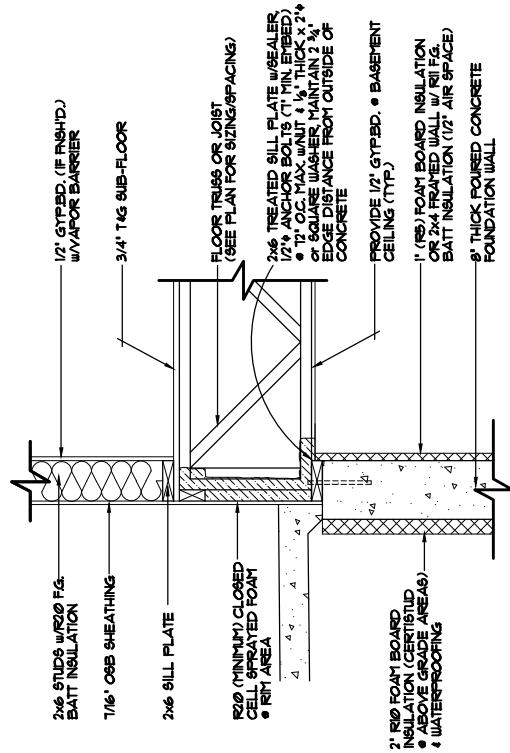

FOUNDATION/RIM AREA DETAIL "A-3" 1/4"=1'-0"
 STANDARD RIM AREA TRUSSES/JOISTS PERPENDICULAR TO FOUNDATION WALL
 FOUNDATION HELD OUT FROM FRAMING 2"