

REVISIONS	BY
06128	S.E.

SPECIAL NOTICE:
 CROIX DESIGN and DRAFTING, INC. ACCEPTS NO RESPONSIBILITY FOR ERRORS AND/OR OMISSIONS. THESE DRAWINGS ARE DESIGN CONCEPT ONLY. EVERY EFFORT HAS BEEN MADE DESIGNING ACCURATELY THE HOUSE GENERAL CONTRACTOR SHALL VERIFY ALL SUB-CONTRACTORS AND SUPPLIERS MUST CHECK ALL DETAILS AND DIMENSIONS AND BE RESPONSIBLE FOR ANY CHANGES OR ADJUSTMENTS REQUIRED DURING ACTUAL CONSTRUCTION. NO REPRESENTATION IS MADE OR IMPLIED FOR ACCURACY.

COPYRIGHT NOTICE, ALL RIGHTS RESERVED
 THESE ARCHITECTURAL PLANS AND ALL RELATED WORKS ARE PROTECTED BY UNITED STATES COPYRIGHT LAWS, AND MAY NOT BE REPRODUCED OR TRANSMITTED IN ANY FORM OR BY ANY MEANS, WITH OR WITHOUT THE EXPRESS WRITTEN PERMISSION OF CROIX DESIGN and DRAFTING, INC. CROIX DESIGN and DRAFTING, INC.

DESIGN and DRAFTING BY:
CROIX DESIGN and DRAFTING, Inc.
 •ARCHITECTURAL DESIGN and DRAFTING SERVICE •
 •HOME PLAN SERVICE • CUSTOM HOMES • REMODELING •
 •PH:(763) 757-5997 • FAX:(763) 757-4383 •
 •WWW.CROIXDESIGN.COM •

BUILT BY:
ELEVATE BUILDERS, LLC
 P.O. BOX 114
 FOREST LAKE, MN 55025

DRAWN J.C.
CHECKED S.E.
DATE 10/01/2014
SCALE AS NOTED
CADD FILE # 14216
SHEET 1 OF 6



- JELD WEN VINYL WINDOW SIZES SPEC'D.
- WINDOWS w/GRIDS WHERE SHOWN
- VINYL SIDING/CORNER TRIM
- STONE VENEER WHERE SHOWN
- ALUMINUM SOFFITS & FASCIA

FRONT ELEVATION 1/4"=1'-0"
 1029 SQFT. MAIN LEVEL

THE:
BRONZE PLAN
 XXX XXXth STREET
 XXXX, MN

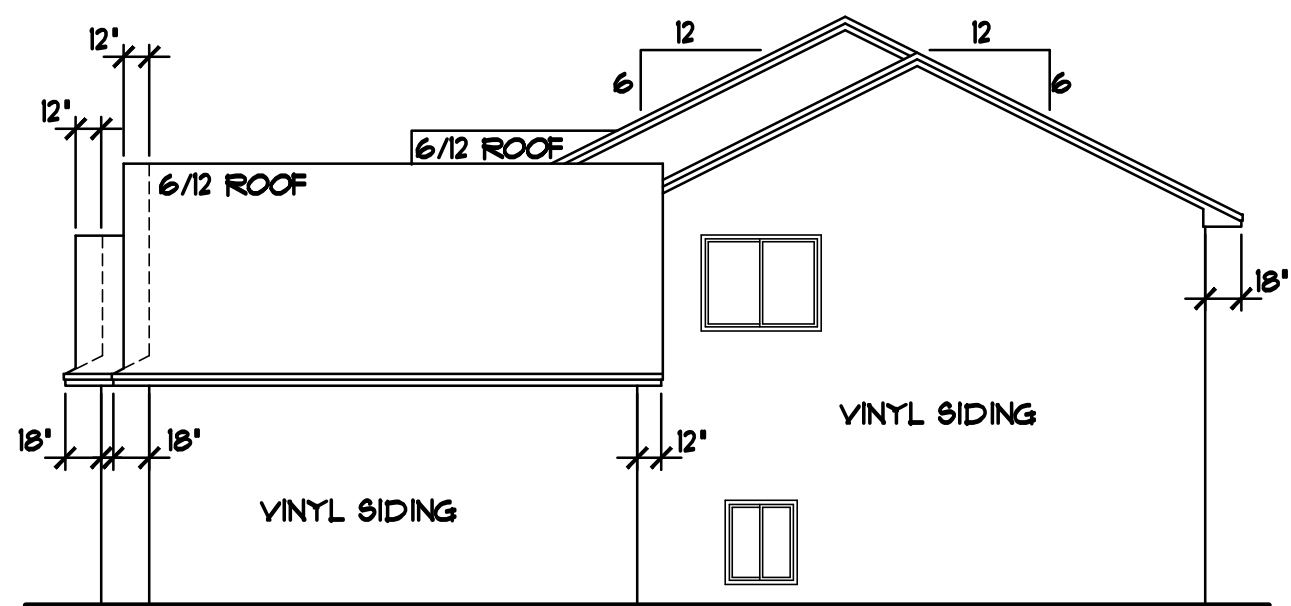

RIGHT ELEVATION 1/8"=1'-0"

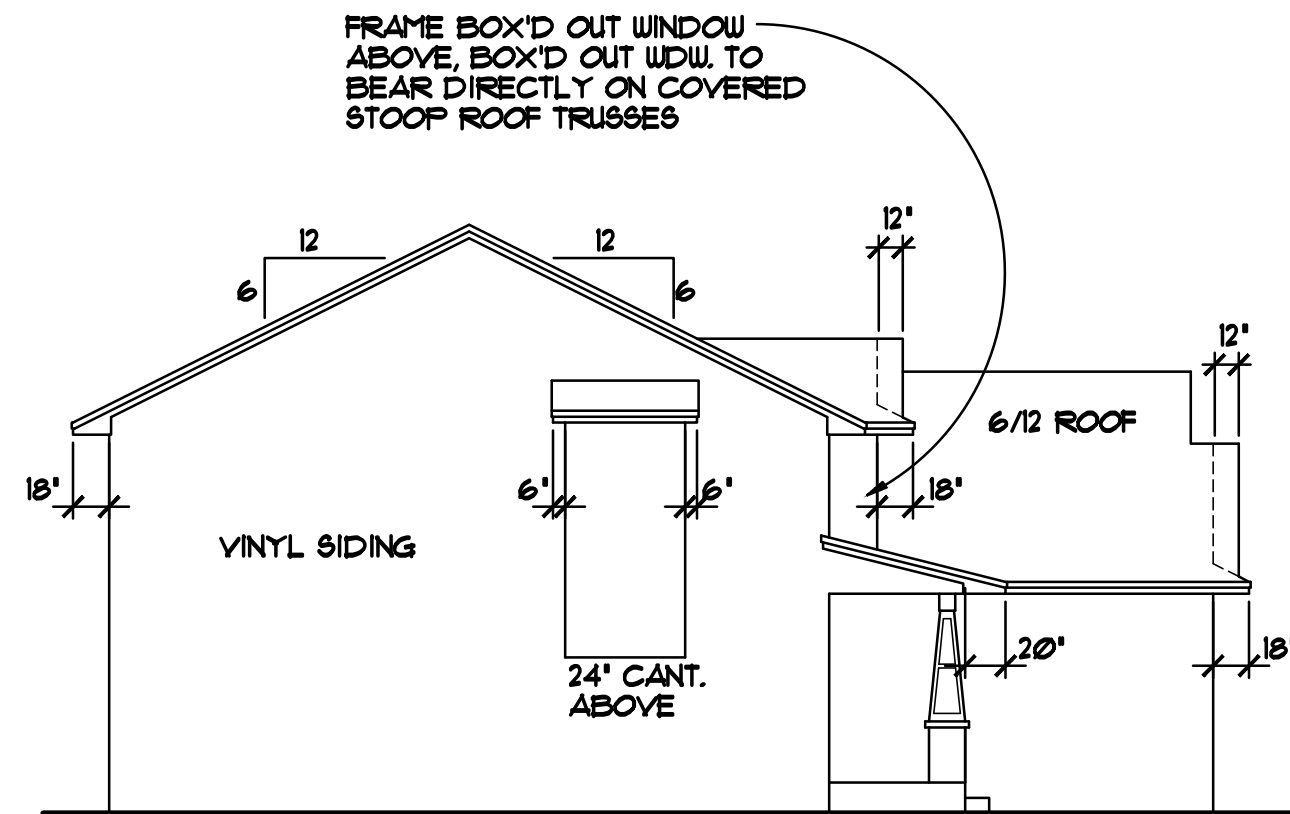

LEFT ELEVATION 1/8"=1'-0"

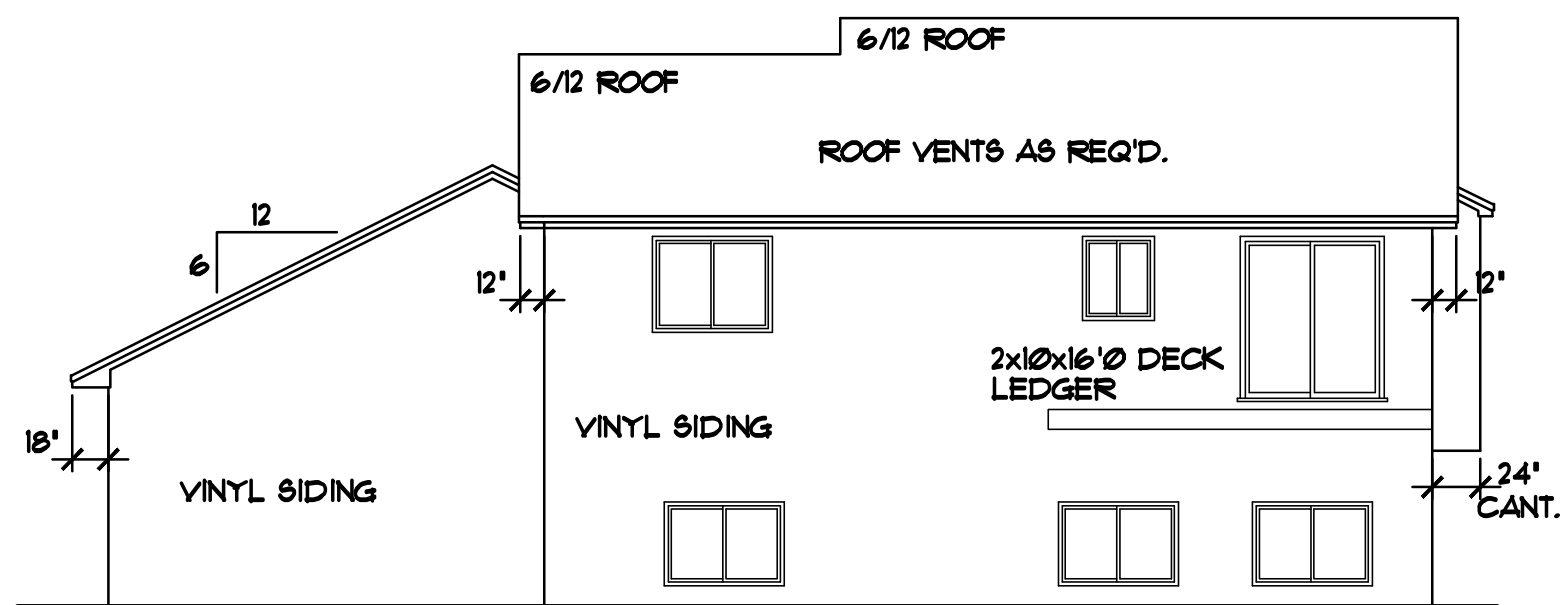

REAR ELEVATION 1/8"=1'-0"

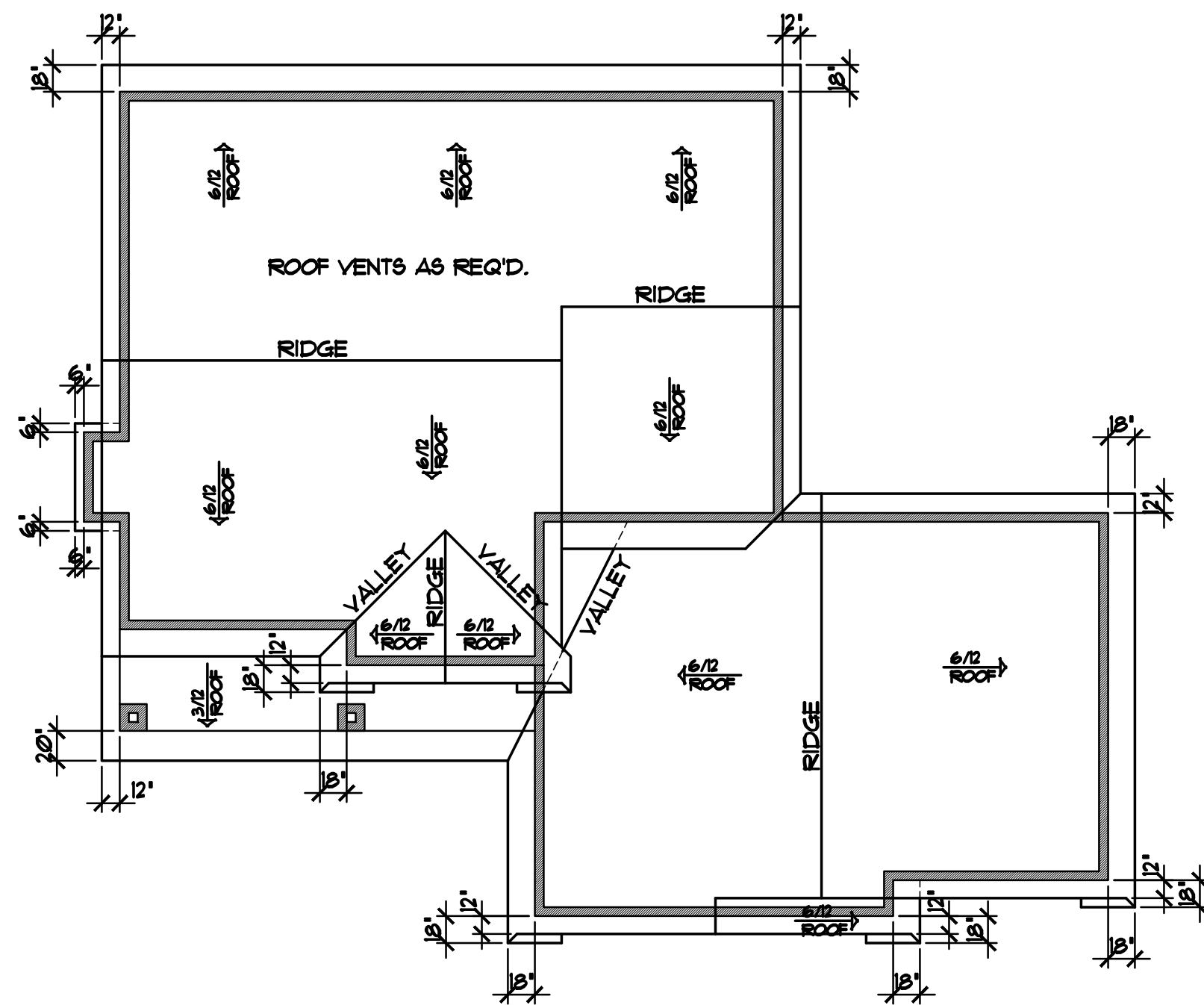

BIRD'S EYE ROOF PLAN 1/8"=1'-0"

REVISIONS
XXXXXX 0000 BY:XX
XXXXXX 0000 BY:XX

SPECIAL NOTICE:
CROIX DESIGN and DRAFTING, INC. ACCEPTS NO RESPONSIBILITY FOR ERRORS AND/OR OMISSIONS. THESE DRAWINGS ARE DESIGN CONCEPT ONLY. EVERY EFFORT HAS BEEN MADE TO PREPARE THESE DRAWINGS ACCURATELY AND TO REFLECT THE CLIENT'S REQUIREMENTS. THE CLIENT SHALL BE RESPONSIBLE FOR VERIFYING ALL DIMENSIONS AND BE RESPONSIBLE FOR ANY CHANGES OR ADJUSTMENTS REQUIRED DURING ACTUAL CONSTRUCTION. NO REPRESENTATION IS MADE OR IMPLIED FOR ACCURACY.

CROIX DESIGN and DRAFTING, Inc.
 •PH: (763) 757-5997 FAX: (763) 757-4383 ANDOVER, MINNESOTA •

BUILT BY:
ELEVATE BUILDERS, LLC

SHEET
2
 of 6
 CADD FILE #
 142716

REVISIONS
XXXXXX
0000
BY:XX
XXXXXX
0000
BY:XX

SPECIAL NOTICE:
 CROIX DESIGN AND DRAFTING, INC. ACCEPTS NO RESPONSIBILITY FOR ERRORS AND/OR OMISSIONS. THESE DRAWINGS ARE DESIGN CONCEPT ONLY. EVERY EFFORT HAS BEEN MADE TO PREVENT ERRORS, BUT THE USER MUST VERIFY ALL DIMENSIONS AND CONDITIONS BEFORE CONSTRUCTION. THE USER SHALL BE RESPONSIBLE FOR ANY CHANGES OR ADJUSTMENTS REQUIRED DURING CONSTRUCTION. NO REPRESENTATION IS MADE OR IMPLIED FOR ACCURACY.

CROIX DESIGN and DRAFTING, Inc.
 •PH: (763) 757-5997 FAX: (763) 757-4383 ANDOVER, MINNESOTA •

ELEVATE BUILDERS, LLC
 BUILT BY:

SHEET
3
 of 6
 CADD FILE #
 14216

NOTE!!!
 DO NOT HOLD RIM JOIST IN RIM AREA TO BE INSULATED WITH CLOSED CELL SPRAYED FOAM INSULATION(TYP.)

NOTE!!!
 PROVIDE 1/2" CERTISTUD INSULATION EXTERIOR OF POURED CONC. WALLS, HOLD IN FOUNDATION 1" FROM FRAMING WHERE NOTED/SHOWN SO OUTSIDE FACE OF INSULATION IS FLUSH W/OUTSIDE FACE OF SHEATHING

NOTE!!!
 POURED CONC. WALL FOUNDATION, VERIFY WALL DIMENSIONS W/FOUNDATION CONTRACTOR

NOTE!!!
 DO NOT HOLD RIM JOIST IN RIM AREA TO BE INSULATED WITH CLOSED CELL SPRAYED FOAM INSULATION(TYP.)

NOTE!!!
 POURED CONC. WALL FOUNDATION, VERIFY WALL DIMENSIONS W/FOUNDATION CONTRACTOR

FRAMING NOTES!!!

- #1 (2)3-1/2" LVL FLUSH BEAM, MID CHORD BRG. FLOOR TRUSSES TO BE INSTALLED THIS SPAN(TYP.)
- #2 FRAME FLOOR W/2x6 JOISTS THIS AREA(TYP.)
- #3 (2)2x10 FLUSH BEAM (TYP.)
- #4 (2)2x8 FLUSH BEAM(TYP.)
- #5 FRAME FLOOR W/2x8 JOISTS THIS AREA(TYP.)

NOTE!!!
 PROVIDE 1/2" CERTISTUD INSULATION EXTERIOR OF POURED CONC. WALLS, HOLD IN FOUNDATION 1" FROM FRAMING WHERE NOTED/SHOWN SO OUTSIDE FACE OF INSULATION IS FLUSH W/OUTSIDE FACE OF SHEATHING

FOUNDATION PLAN HAS BEEN DRAWN TO ALLOW FOR THE INSTALLATION OF 1" CERTI-STUD EXTERIOR INSULATION

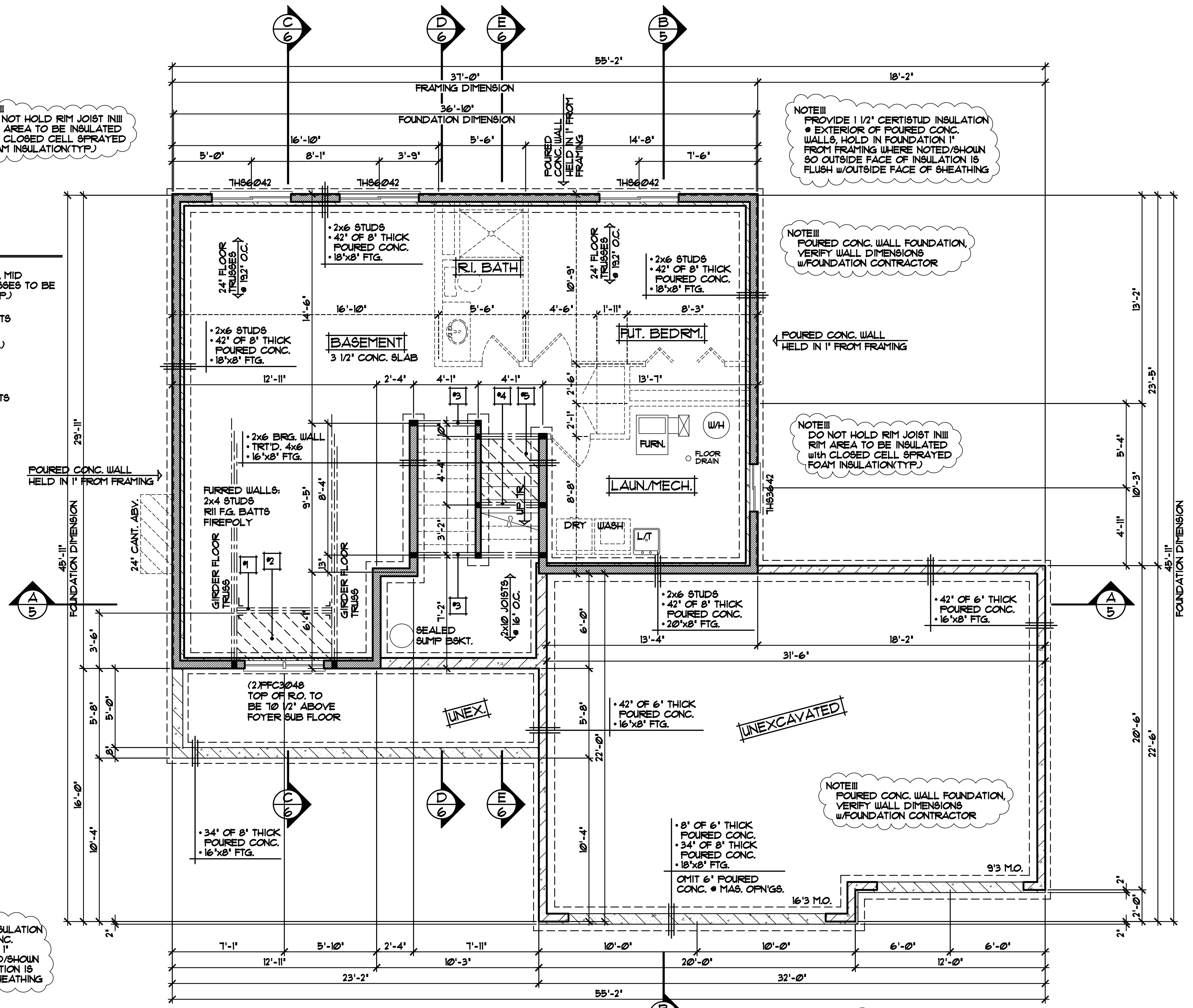

FOUNDATION PLAN 1/4"=1'-0"

NOTE!!!
 ALL WDW/DOOR OPENINGS TO HAVE (2)2x10 #2 GRADE HDR or BETTER (UNO.)

NOTE!!!
 WELD WEN VINYL WINDOWS SPECIFIED, VERIFY ALL ROUGH OPNG'S. WITH SUPPLIER(TYP.)

REVISIONS	
XX/XX/XX	BY:XX
0000	BY:XX
0000	BY:XX

SPECIAL NOTICE:
 CROIX DESIGN AND DRAFTING, INC. ACCEPTS NO RESPONSIBILITY FOR ERRORS AND/OR OMISSIONS. THESE DRAWINGS ARE DESIGN CONCEPT ONLY. EVERY EFFORT HAS BEEN MADE TO PREPARE THESE DRAWINGS ACCURATELY. HOWEVER, THE USER SHALL BE RESPONSIBLE FOR VERIFYING ALL DIMENSIONS AND BEING RESPONSIBLE FOR ANY CHANGES OR ADJUSTMENTS REQUIRED DURING ACTUAL CONSTRUCTION. NO REPRESENTATION IS MADE OR IMPLIED FOR ACCURACY.

CROIX DESIGN and DRAFTING, Inc.
 •PH: (763) 757-5997 • FAX: (763) 757-4383 • ANDOVER, MINNESOTA •

ELEVATE BUILDERS, LLC
 BUILT BY:

SHEET
4
 of 6
 CADD FILE #
 142716

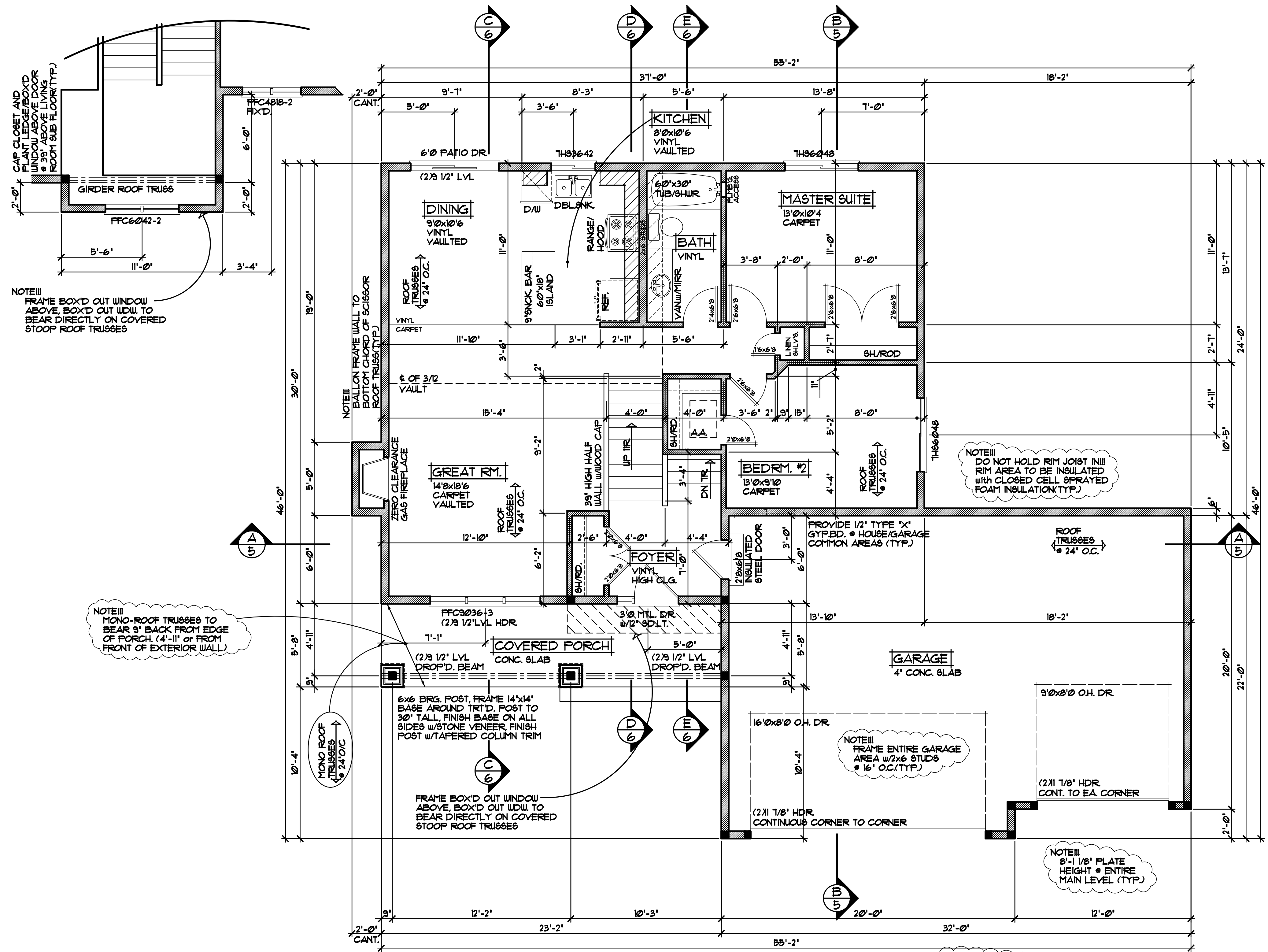

MAIN LEVEL FLOOR PLAN 1/4"=1'-0"
 1029 SQFT. MAIN LEVEL

ROOF CONSTRUCTION:

- PREMANUFACTURED ROOF TRUSSES - ENGINEERED BY SUPPLIER
- R44 BLOWN FIBERGLASS INSULATION
- 1/150 ROOF VENT AT SOFFITS, 1/150 VENT AT RIDGE
- AIR CHUTE AT EACH TRUSS SPACE
- 7/16" OSB ROOF SHEATHING
- 15" ROOFING FELT
- ICE & WATER MEMBRANE APPLIED 24" PAST EXTERIOR WALL
- 30 YEAR SHINGLES

SOFFIT / FASCIA:

- 2x6 SUB-FASCIA
- MAINTENANCE FREE FASCIA COVER
- MAINTENANCE FREE VENTED SOFFIT

WALL CONSTRUCTION:

- HOUSE WRAP
- 7/16" OSB SHEATHING
- 2x6 STUDS @ 16" O.C.
- WINDOWS PER SPEC'S.
- R-19 FG. BATT INSULATION
- 4 MIL POLY VAPOR BARRIER
- 1/2" GYPSUM BOARD

RIM AREA CONSTRUCTION:

- CLOSED CELL SPRAYED FOAM INSUL. (R10 MIN.) @ RIM AREA AND CANTS.

WALL CONSTRUCTION:

- SIMILAR TO ABOVE

SILL CONSTRUCTION:

- 2x6 SILL PLATE & SEALER
- 1/2" ANCHOR BOLTS @ T2" O.C.

FOUNDATION CONSTRUCTION:

- POURED CONC. FOUNDATION WALL (SEE FOUNDATION FOR SIZING)
- 1" R-5 CERTISTUD EXTERIOR FOAMBOARD
- WATCHDOG WATERPROOFING

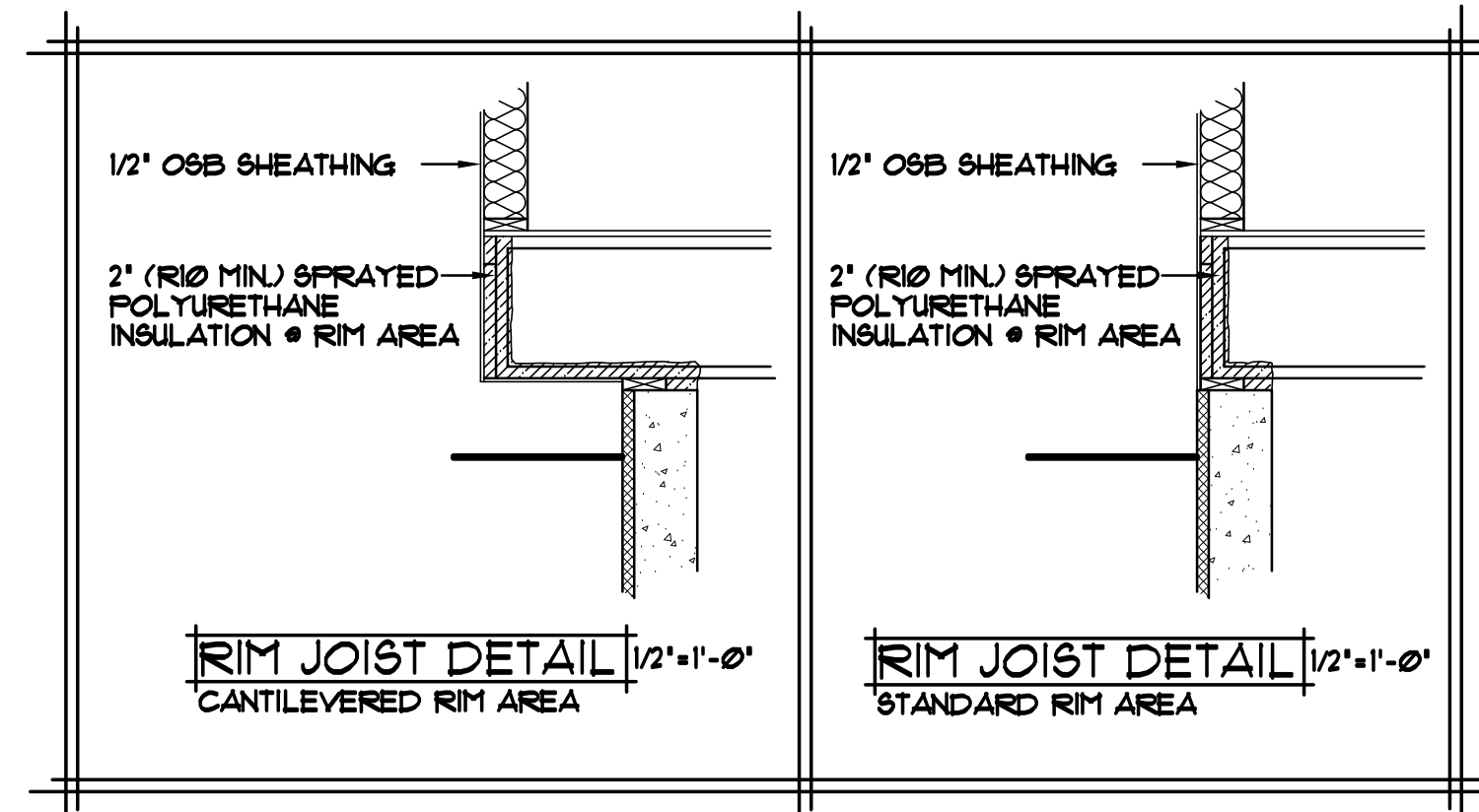
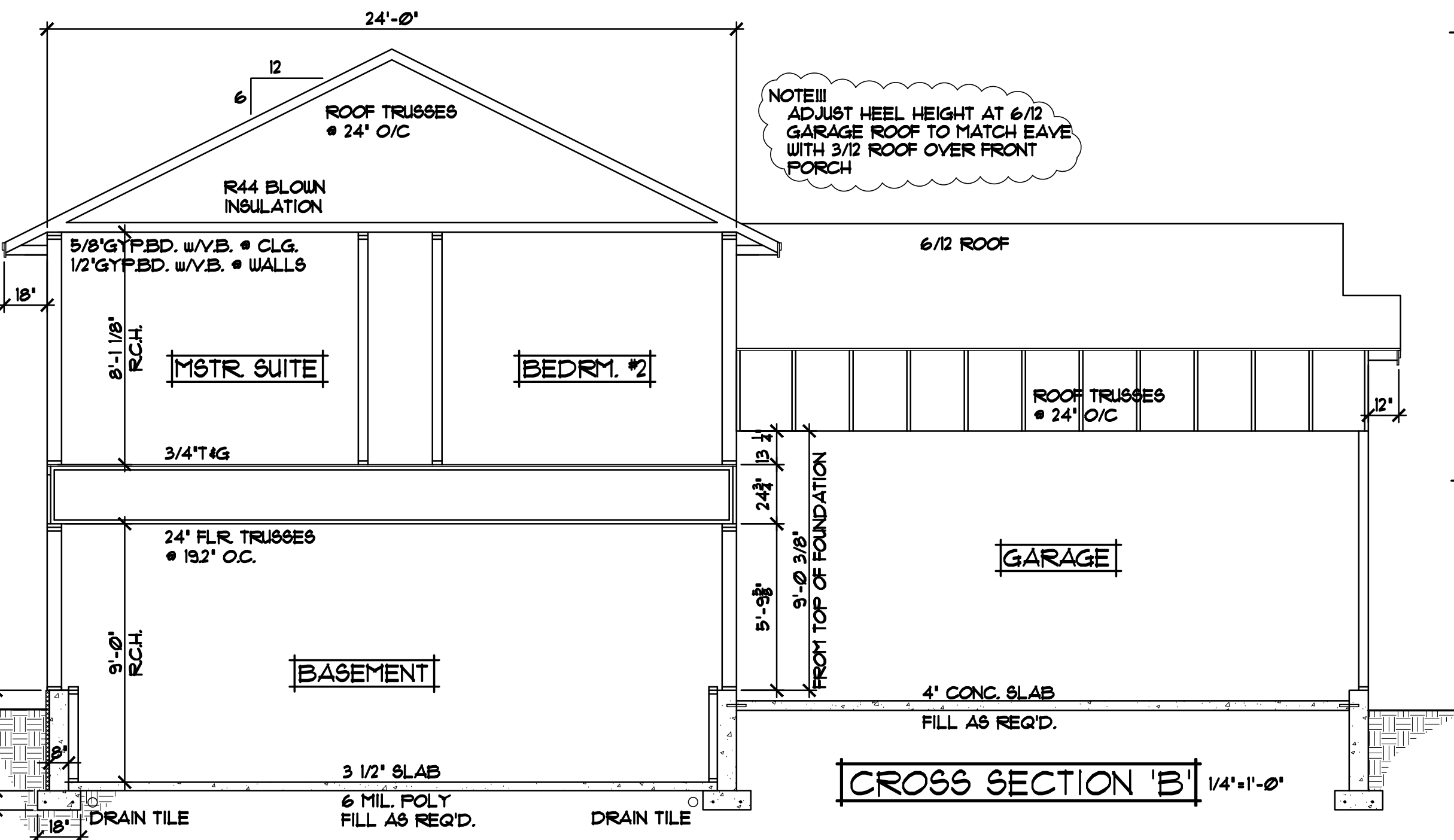
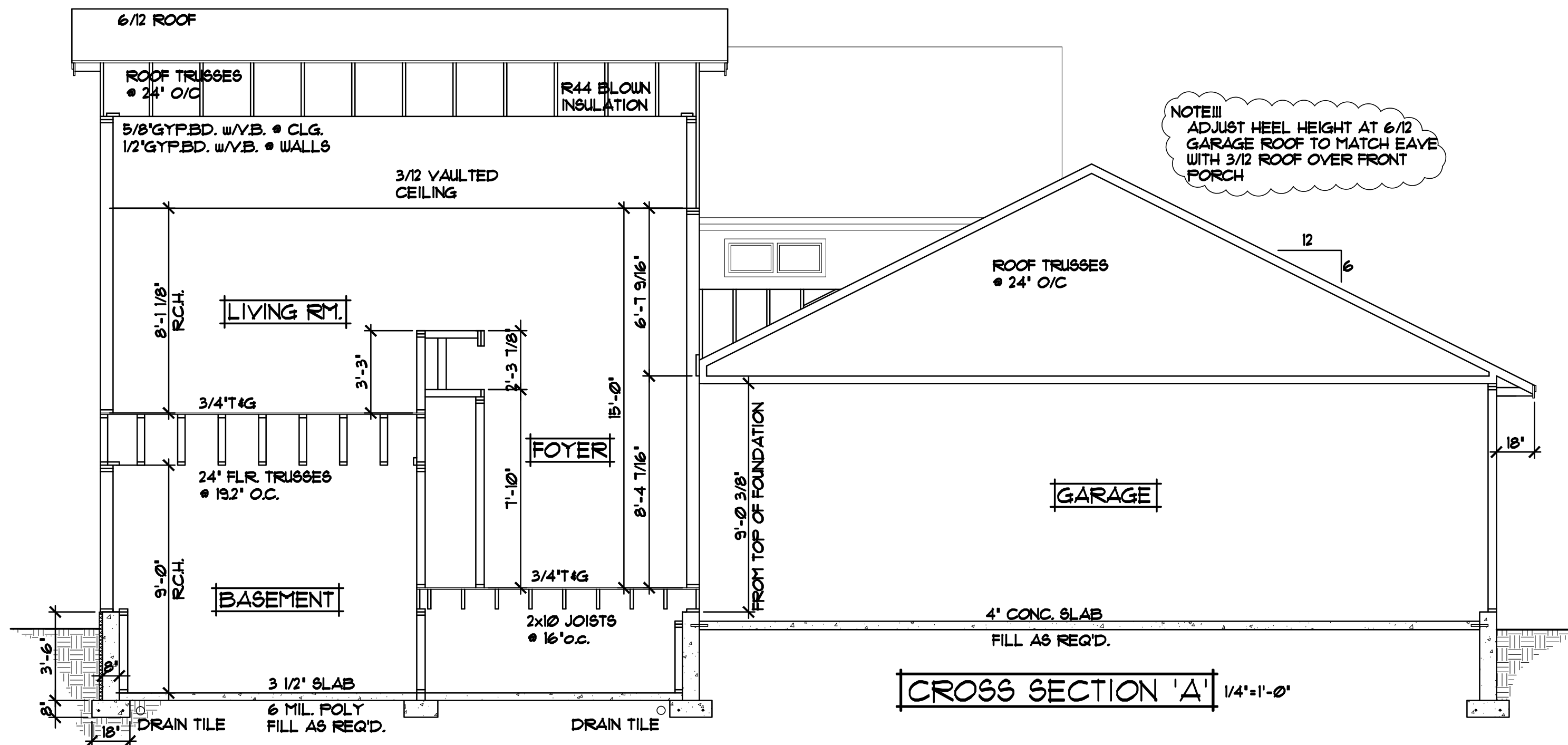

REVISIONS
XXXXXX 0000 BY:XX
XXXXXX 0000 BY:XX

SPECIAL NOTICE:
CROIX DESIGN AND DRAFTING, INC. ACCEPTS NO RESPONSIBILITY FOR ERRORS AND/OR OMISSIONS. THESE DRAWINGS ARE DESIGN CONCEPT ONLY. EVERY EFFORT HAS BEEN MADE TO PREVENT ERRORS, BUT THE USER MUST VERIFY ALL DIMENSIONS AND CONDITIONS BEFORE CONSTRUCTION. THE USER SHALL BE RESPONSIBLE FOR ANY CHANGES OR ADJUSTMENTS REQUIRED DURING CONSTRUCTION. NO REPRESENTATION IS MADE OR IMPLIED FOR ACCURACY.

CROIX DESIGN and DRAFTING, Inc.
PH: (763) 757-5997 FAX: (763) 757-4383 ANDOVER, MINNESOTA

BUILT BY:
ELEVATE BUILDERS, LLC

SHEET
5
OF 6
CADD FILE #
14276

REVISIONS	
XX/XX/XX	0000
BY:XX	
XX/XX/XX	0000
BY:XX	

SPECIAL NOTICE:
 CROIX DESIGN AND DRAFTING, INC. ACCEPTS NO RESPONSIBILITY FOR ERRORS AND/OR OMISSIONS. THESE DRAWINGS ARE DESIGN CONCEPT ONLY. EVERY EFFORT HAS BEEN MADE TO PREVENT ERRORS, BUT THE USER MUST VERIFY ALL DIMENSIONS AND CONDITIONS BEFORE CONSTRUCTION. THE USER SHALL BE RESPONSIBLE FOR ANY CHANGES OR ADJUSTMENTS REQUIRED DURING CONSTRUCTION. NO REPRESENTATION IS MADE OR IMPLIED FOR ACCURACY.

CROIX DESIGN and DRAFTING, Inc.
 •PH:(763) 757-5997 FAX:(763) 757-4383 ANDOVER, MINNESOTA •

BUILT BY:
ELEVATE BUILDERS, LLC

SHEET
 6
 of 6
CADD FILE #
 14276

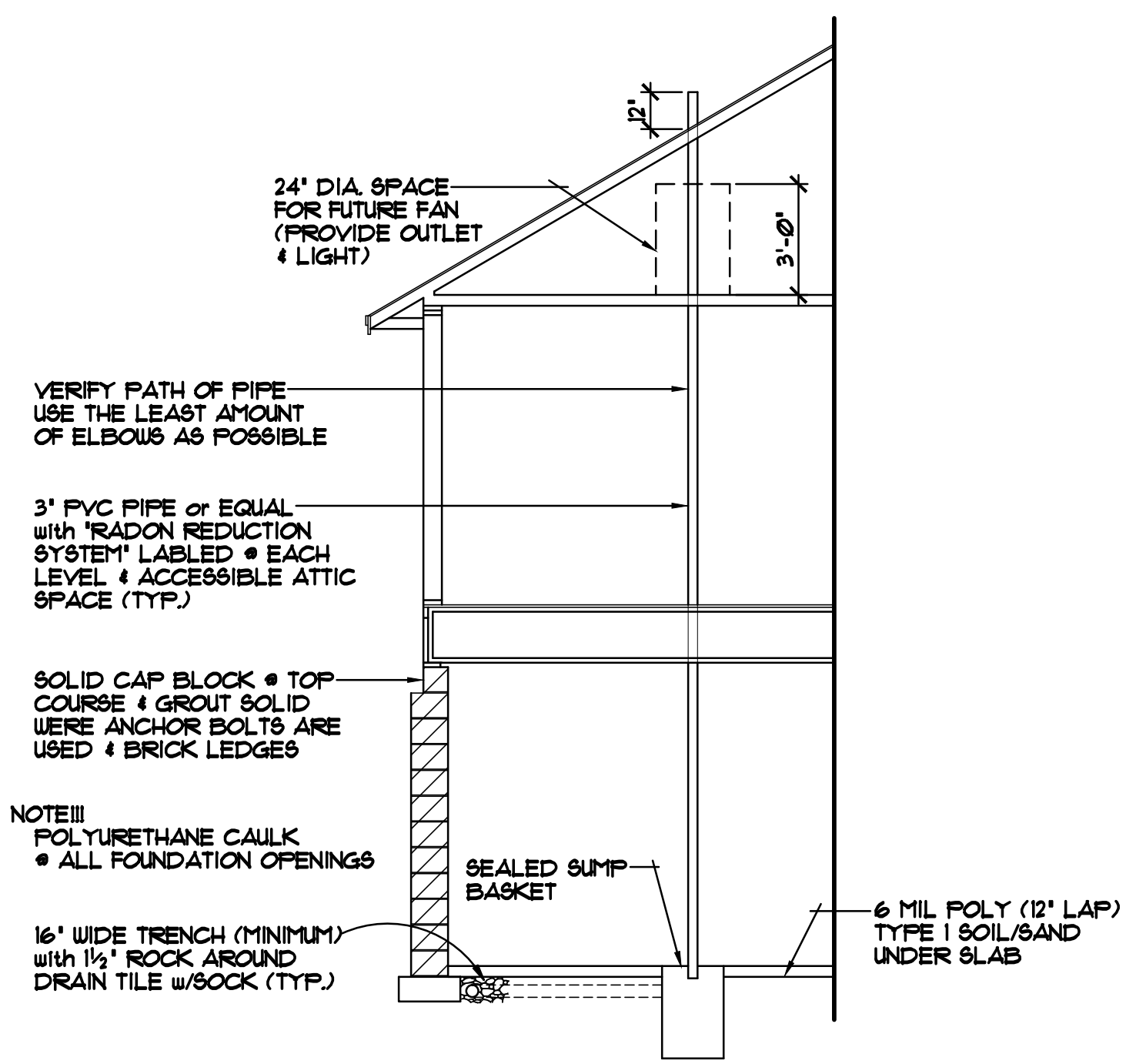

ALTERNATE METHOD FOR PASSIVE RADON MITIGATION SYSTEM

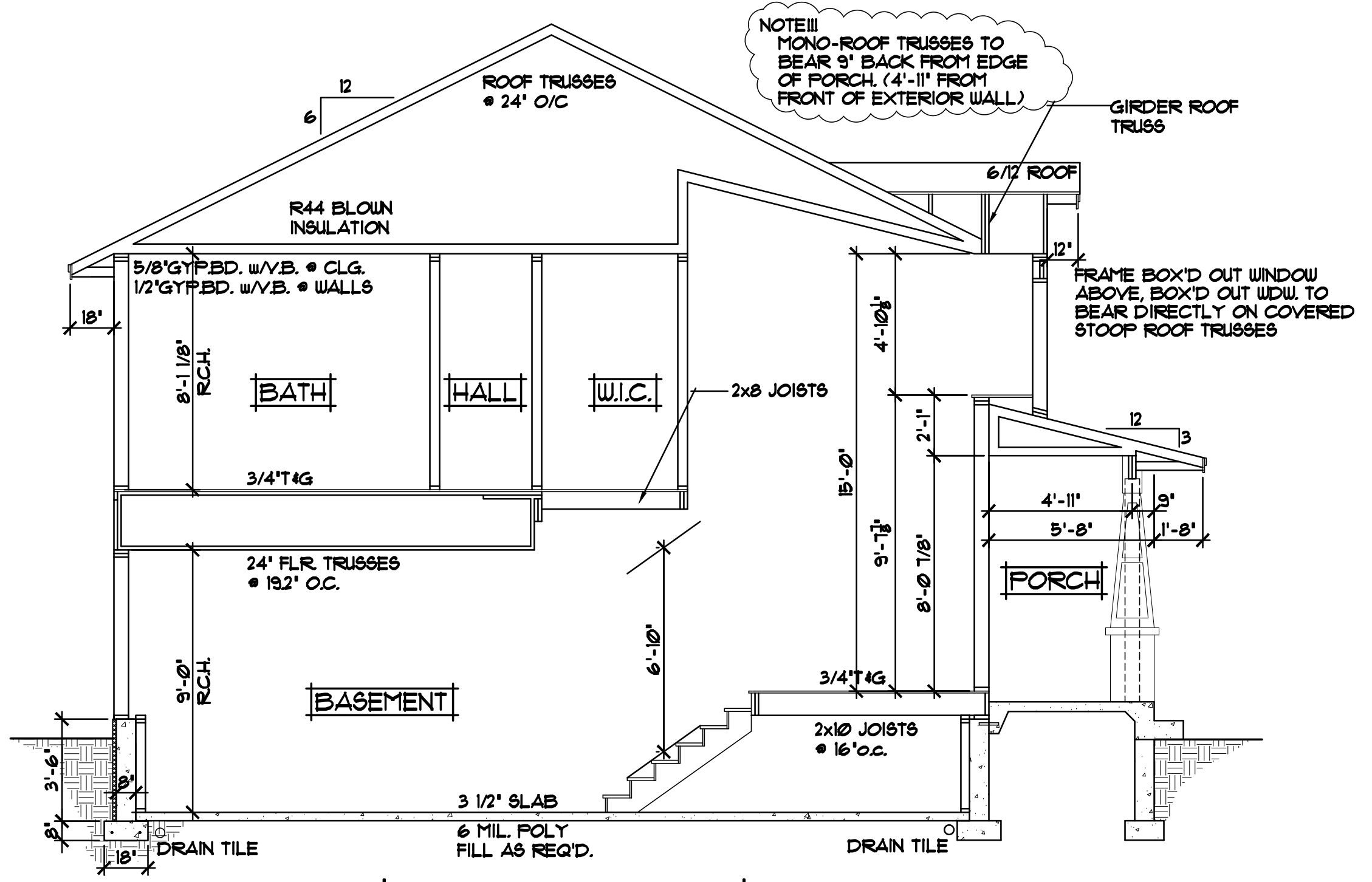

CROSS SECTION 'E' 1/4"=1'-0"

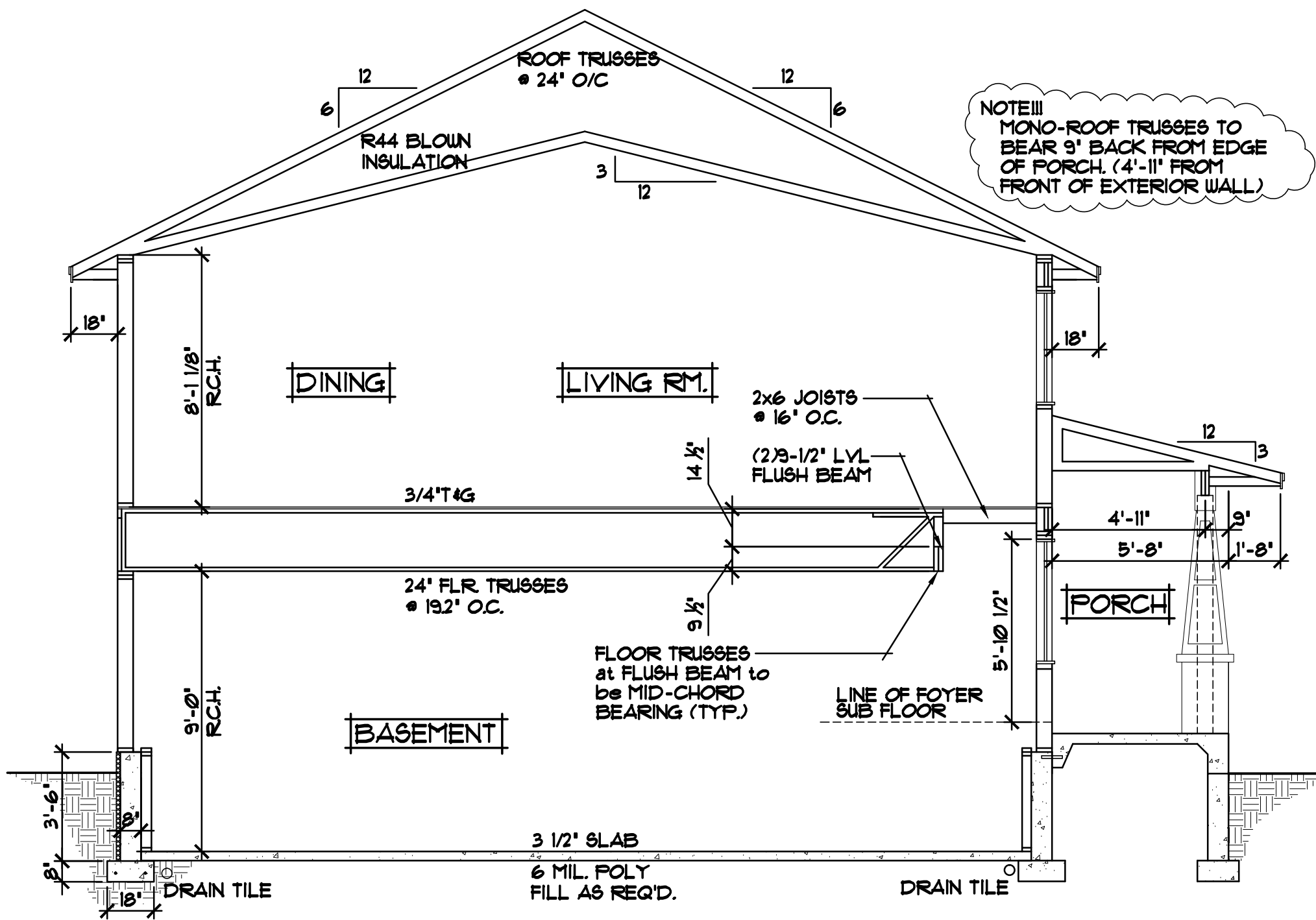

CROSS SECTION 'C' 1/4"=1'-0"

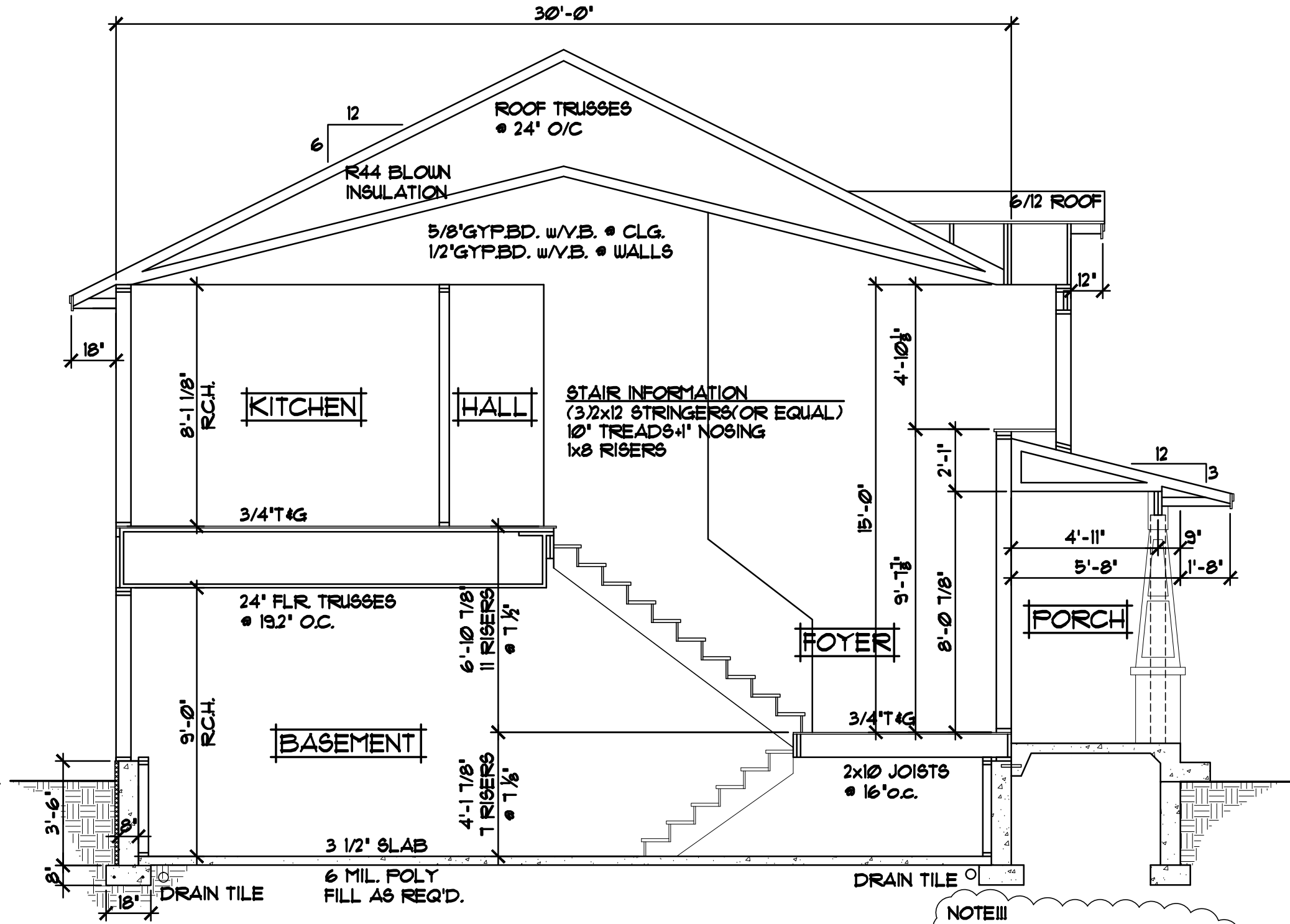

CROSS SECTION 'D' 1/4"=1'-0"

NOTE!!!
 MONO-ROOF TRUSSES TO BEAR 9" BACK FROM EDGE OF PORCH. (4"-11" FROM FRONT OF EXTERIOR WALL)