

LEFT ELEVATION
1/8"=1'-0"

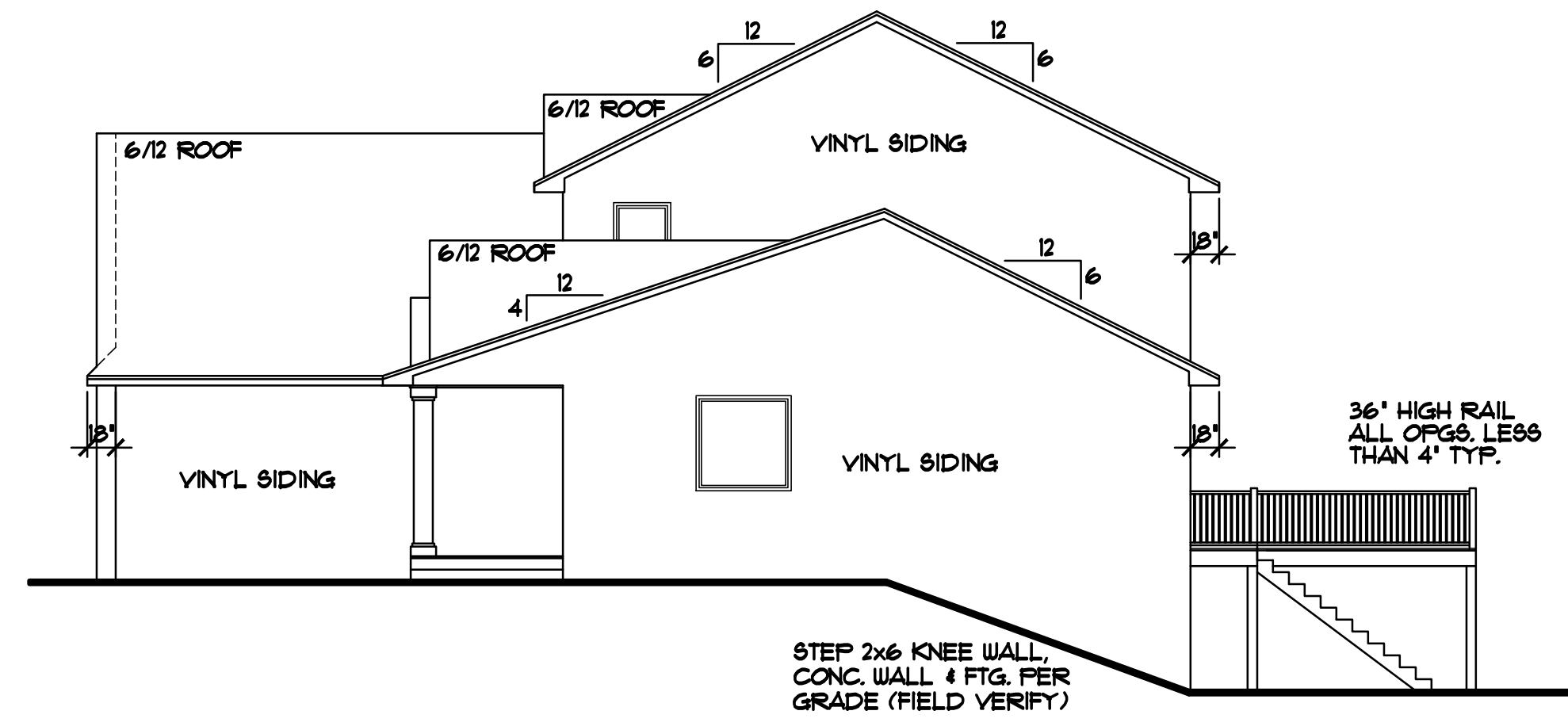

RIGHT ELEVATION
1/8"=1'-0"

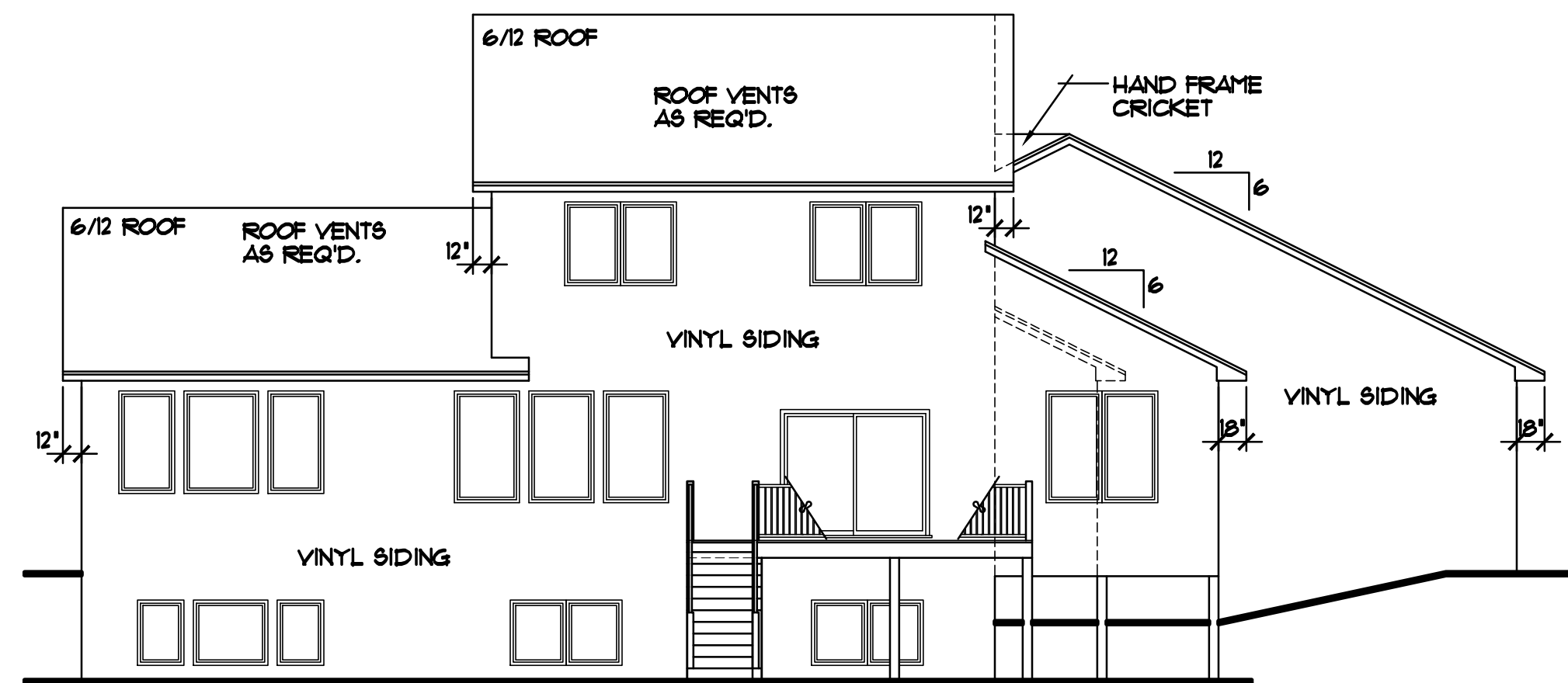

REAR ELEVATION
1/8"=1'-0"

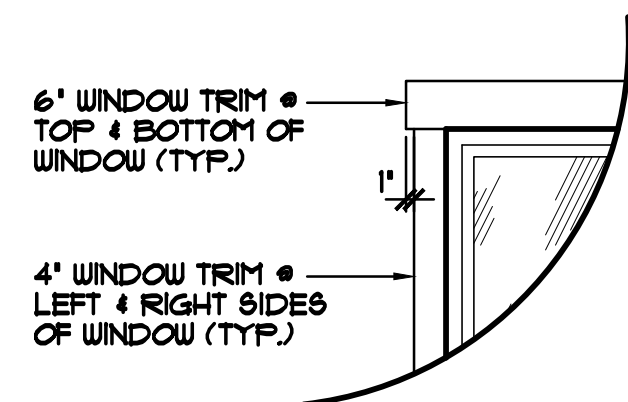

WINDOW TRIM DETAIL 1/2"=1'-0"
WHERE SHOWN ON ELEVATIONS

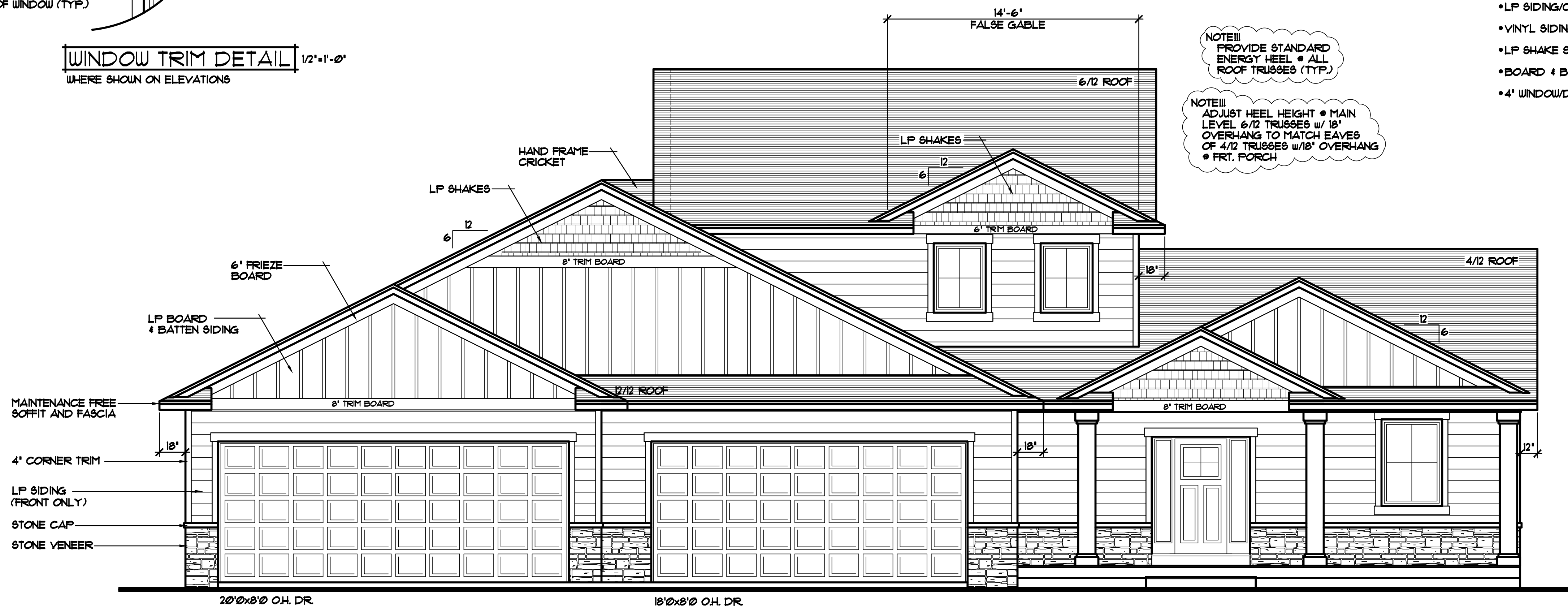

FRONT ELEVATION 1/4"=1'-0"
1011 SQFT. MAIN LEVEL
291 SQFT. UPPER LEVEL
2168 SQFT. ABOVE GRADE

NOTE!!! PROVIDE MID-CHORD BEARING FLOOR TRUSSES • ALL AREAS w/ 12" TALL FOUNDATION WALLS & 2x6 KNEE WALLS ON SIDE WALLS (SEE RIM DETAILS)

THE: **BOWMAN RESIDENCE**

LEVEL HEIGHT INFORMATION TABLE

LEVEL	R.C.H.	TOP OF WINDOW R.O.
BASEMENT	0'-2"	6'-10 1/2"
MAIN LEVEL	0'-1 1/8"	7'-10 1/2"
UPPER LEVEL	0'-1 1/8"	6'-10 1/2"

- SILVERLINE WINDOWS SPEC'D.
- MAINTENANCE FREE SOFFITS & FASCIA
- STONE VENEER WHERE SHOWN
- LP SIDING/CORNER TRIM (FRONT ONLY)
- VINYL SIDING/CORNER TRIM (TYP. 3 SIDES)
- LP SHAKE SIDING WHERE SHOWN
- BOARD & BATTEN SIDING WHERE SHOWN
- 4" WINDOW/DOOR TRIM (TYP.)

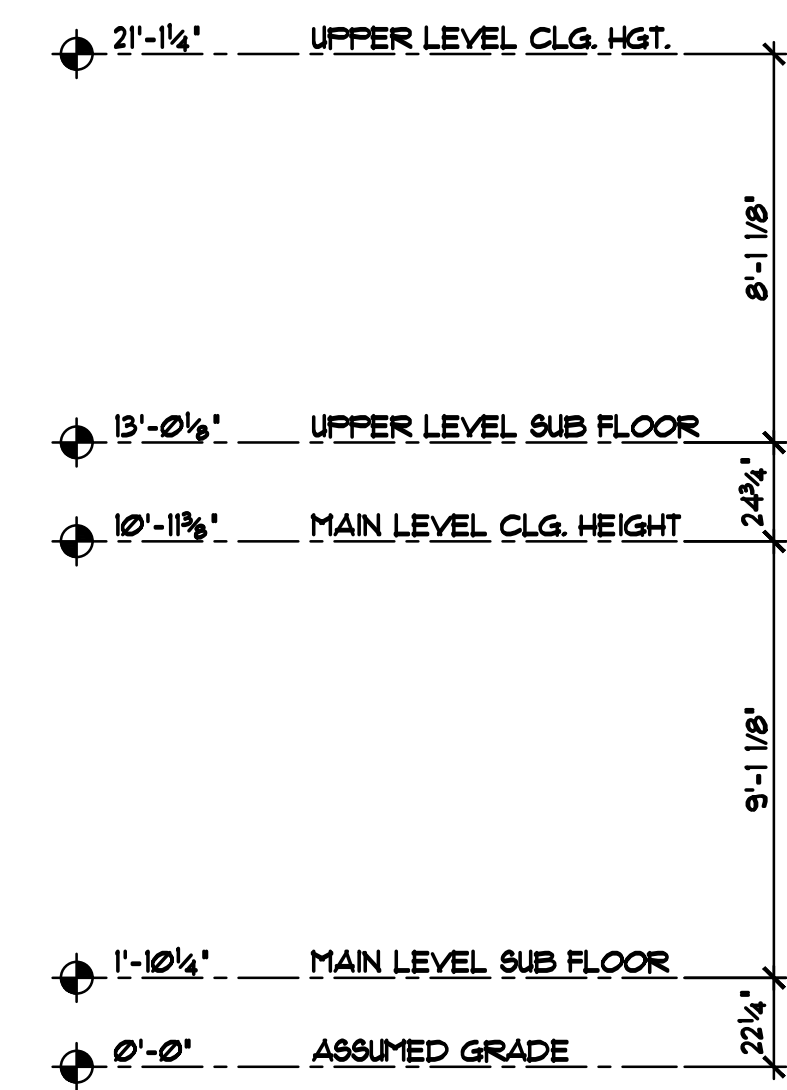

REVISIONS

NO.	DESCRIPTION	DATE	BY
XXXX			XX

SPECIAL NOTICE: CROIX DESIGN AND DRAFTING, INC. ACCEPTS NO RESPONSIBILITY FOR ANY CONSTRUCTION DEFECTS OR INADEQUACIES THAT MAY BE ENCOUNTERED DURING THE CONSTRUCTION OF THIS PROJECT. THE CLIENT IS RESPONSIBLE FOR OBTAINING ALL NECESSARY PERMITS AND APPROVALS FROM THE LOCAL, STATE, AND FEDERAL AUTHORITIES. THE CLIENT IS RESPONSIBLE FOR VERIFYING THE ACCURACY OF ALL INFORMATION PROVIDED TO CROIX DESIGN AND DRAFTING, INC. BY THE CLIENT OR OTHER SOURCES. CROIX DESIGN AND DRAFTING, INC. IS NOT RESPONSIBLE FOR ANY CONSTRUCTION DEFECTS OR INADEQUACIES THAT MAY BE ENCOUNTERED DURING THE CONSTRUCTION OF THIS PROJECT. THE CLIENT IS RESPONSIBLE FOR OBTAINING ALL NECESSARY PERMITS AND APPROVALS FROM THE LOCAL, STATE, AND FEDERAL AUTHORITIES. THE CLIENT IS RESPONSIBLE FOR VERIFYING THE ACCURACY OF ALL INFORMATION PROVIDED TO CROIX DESIGN AND DRAFTING, INC. BY THE CLIENT OR OTHER SOURCES.

DESIGN AND DRAFTING BY:

ARCHITECTURAL DESIGN AND DRAFTING SERVICE • HOME PLAN SERVICE • CUSTOM HOMES • REMODELING • PHONE: 763.757.5997 • ANDOVER, MINNESOTA • WWW.CROIXDESIGN.COM

BUILT BY:

ELEVATE BUILDERS, LLC
P.O. BOX 114
FOREST LAKE, MN 55075

DRAIN RB/S.F. _____
CHECKED XX
DATE: 06/02/2020
SCALE: AS NOTED
CADD FILE: 20145

SHEET **1** OF 7

REVISIONS
XX/XX/XX 0000 BY:XX
XX/XX/XX 0000 BY:XX

SPECIAL NOTICE:
 THE DESIGNER ACCEPTS NO RESPONSIBILITY FOR ERRORS AND/OR OMISSIONS IN THESE DRAWINGS. THE DESIGNER'S ONLY OBLIGATION IS TO PROVIDE PROFESSIONAL SERVICES IN ACCORDANCE WITH THE PROFESSIONAL ENGINEERING ACT AND THE PROFESSIONAL ENGINEERING BOARD OF MINNESOTA. THE CONTRACTOR SHALL VERIFY ALL DIMENSIONS AND CONDITIONS OF THE EXISTING STRUCTURE AND UTILITIES PRIOR TO CONSTRUCTION. THE CONTRACTOR SHALL BE RESPONSIBLE FOR OBTAINING ALL NECESSARY PERMITS AND FOR VERIFYING THE ACCURACY OF ALL FIELD MEASUREMENTS. THE CONTRACTOR SHALL BE RESPONSIBLE FOR OBTAINING ALL NECESSARY PERMITS AND FOR VERIFYING THE ACCURACY OF ALL FIELD MEASUREMENTS.

OFFICE: 763.772.9997
 10000 UNIVERSITY AVENUE, SUITE 100
 ANDOVER, MINNESOTA 55002
 WWW.CROIXDESIGN.COM

CROIX
 DESIGN & DRAFTING, INC.

ELEVATE BUILDERS, LLC

SHEET
 2
 OF
 7
 CADD FILE #
 20145

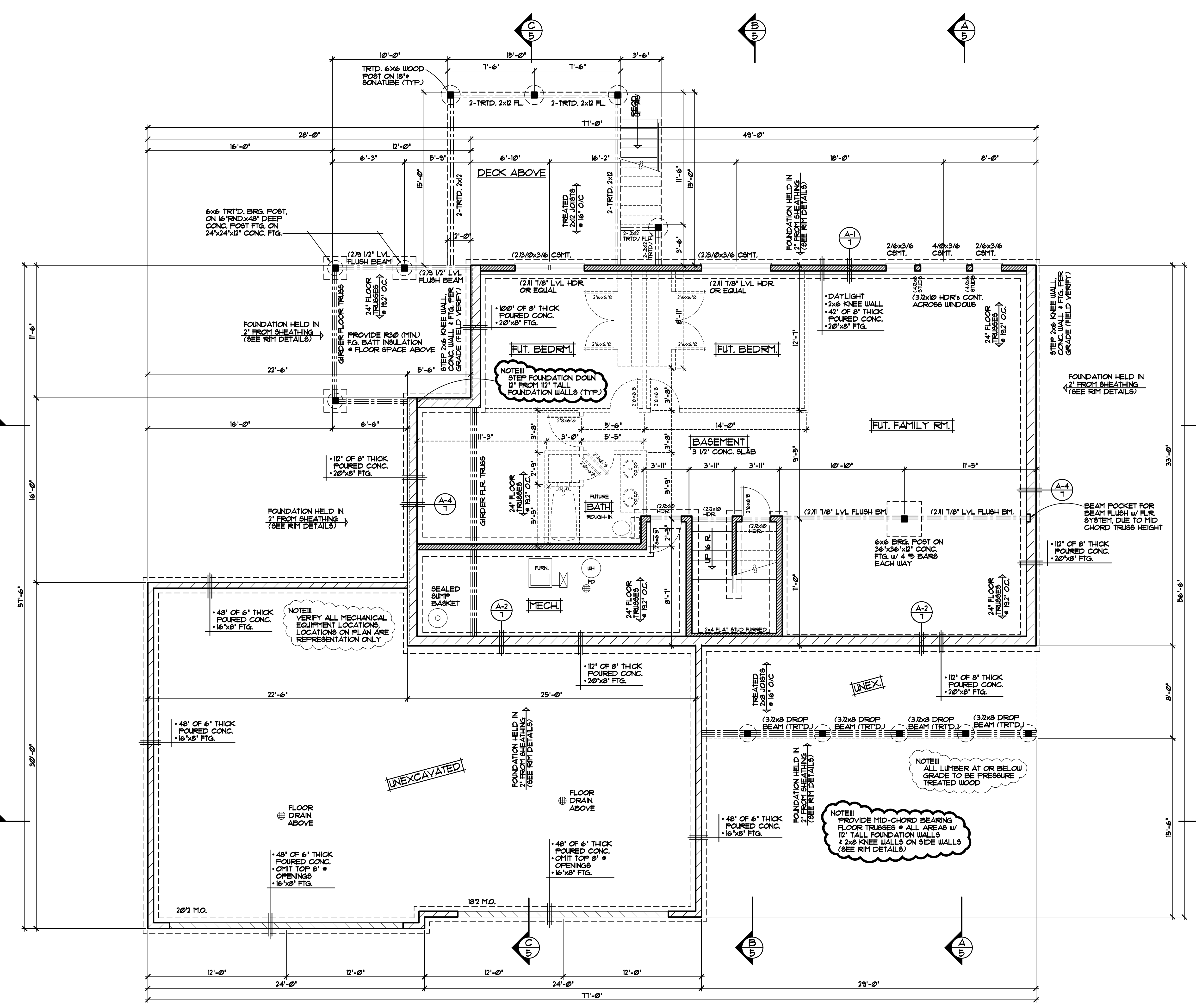

FOUNDATION PLAN 1/4"=1'-0"
 UNFINISHED

FRAMING & CONSTRUCTION NOTES

- 8'-2" PLATE HEIGHT @ ENTIRE LOWER LEVEL (UNLESS NOTED OTHERWISE)
- PROVIDE 1/2" GYP. BD. @ BASEMENT CEILING & ALLOW 80 SQFT. (MAX) OPEN CLG. AREA FOR MECHANICAL, FIRE BLOCK TRUSS SPACE @ PERIMETER OF OPEN AREA

FOUNDATION CONST. NOTES

- FOURED CONCRETE FOUNDATION. VERIFY ALL WALL DIMENSIONS w/ FOUNDATION CONTRACTOR
- ALL EXTERIOR FOUNDATION DIMENSIONS ARE TO OUTSIDE OF EXTERIOR FOAM BOARD INSUL. OR SHEATHING. FOUNDATION TO BE HELD IN WHERE NOTED/SHOWN
- PROVIDE 2" R20 FOAM BOARD INSULATION @ EXTERIOR FOUNDATION WALLS & 1" R5 FOAM BOARD INSULATION AT INTERIOR SIDE OF FOUNDATION WALLS (TYP.)
- INSULATION & AIR BARRIER TO BE CONT. OVER TOP OF FOUNDATION WALLS (TYP.)

DOOR & WINDOW NOTES

- SILVERLINE WINDOWS SPECIFIED. VERIFY ROUGH OPENING SIZES FOR DOORS & WINDOWS w/ MANUFACTURER
- WINDOWS WITH "S" REQUIRE A SASH STOPPER (TYP.)
- ALL WINDOW & DOOR OPENINGS TO HAVE (2)x16 @ GRADE HEADERS OR BETTER (UNLESS NOTED OTHERWISE)
- TOP OF R.O. FOR ALL WINDOWS ON LOWER LEVEL TO BE 6'-10 1/2" FROM FLOOR (UNLESS NOTED OTHERWISE)

NOTE!!! VERIFY ALL MECHANICAL EQUIPMENT LOCATIONS ON PLAN ARE REPRESENTATION ONLY

NOTE!!! STEP FOUNDATION DOWN 12" FROM 112" TALL FOUNDATION WALLS (TYP.)

NOTE!!! PROVIDE MID-CHORD BEARING FLOOR TRUSSES @ ALL AREAS w/ 112" TALL FOUNDATION WALLS & 2x8 KNEE WALLS ON SIDE WALLS (SEE RIM DETAILS)

NOTE!!! ALL LUMBER AT OR BELOW GRADE TO BE PRESSURE TREATED WOOD

STEP 2x6 KNEE WALL. CONC. WALL & FTG. PER GRADE (FIELD VERIFY)

FOUNDATION HELD IN 2" FROM SHEATHING (SEE RIM DETAILS)

FOUNDATION HELD IN 2" FROM SHEATHING (SEE RIM DETAILS)

FOUNDATION HELD IN 2" FROM SHEATHING (SEE RIM DETAILS)

FOUNDATION HELD IN 2" FROM SHEATHING (SEE RIM DETAILS)

FOUNDATION HELD IN 2" FROM SHEATHING (SEE RIM DETAILS)

FOUNDATION HELD IN 2" FROM SHEATHING (SEE RIM DETAILS)

BEAM POCKET FOR BEAM FLUSH w/ FLR SYSTEM, DUE TO MID CHORD TRUSS HEIGHT

6x6 TRTD. BRG. POST, ON 16" RND. 48" DEEP CONC. POST FTG. ON 24"x24"x12" CONC. FTG.

(2) 3/4" LVL FLUSH BEAM

(2) 3/4" LVL FLUSH BEAM

(2) 3/4" LVL HDR OR EQUAL

(2) 3/4" LVL HDR OR EQUAL

(3) 2x10 HDR @ CONT. ACROSS WINDOWS

24" FLOOR TRUSSES @ 19.2' O.C.

24" FLOOR TRUSSES @ 19.2' O.C.

12" OF 8" THICK FOURED CONC. @ 20"x8" FTG.

12" OF 8" THICK FOURED CONC. @ 20"x8" FTG.

6x6 BRG. POST ON 36"x36"x12" CONC. FTG. w/ 4 #5 BARS EACH WAY

12" OF 8" THICK FOURED CONC. @ 20"x8" FTG.

48" OF 6" THICK FOURED CONC. @ 16"x8" FTG.

48" OF 6" THICK FOURED CONC. OMIT TOP 8" @ OPENINGS @ 16"x8" FTG.

48" OF 6" THICK FOURED CONC. OMIT TOP 8" @ OPENINGS @ 16"x8" FTG.

48" OF 6" THICK FOURED CONC. @ 16"x8" FTG.

12" OF 8" THICK FOURED CONC. @ 20"x8" FTG.

20'2" M.O.

18'2" M.O.

FLOOR DRAIN ABOVE

FLOOR DRAIN ABOVE

UNEXCAVATED

UNEX.

FOUNDATION PLAN 1/4"=1'-0"
 UNFINISHED

REVISIONS
XXXXXX 0000 BY:XX
XXXXXX 0000 BY:XX

SPECIAL NOTICE:
 THE DESIGNER ACCEPTS NO RESPONSIBILITY FOR ERRORS AND/OR OMISSIONS IN THESE DRAWINGS. THE DESIGNER'S RESPONSIBILITY IS LIMITED TO THE DESIGN OF THE STRUCTURE SHOWN HEREIN. THE CONTRACTOR SHALL VERIFY ALL DIMENSIONS AND CONDITIONS OF THE SITE AND MATERIALS PRIOR TO CONSTRUCTION. THE CONTRACTOR SHALL BE RESPONSIBLE FOR OBTAINING ALL NECESSARY PERMITS AND FOR THE PROTECTION OF ALL UTILITIES AND ADJACENT PROPERTIES. THE CONTRACTOR SHALL BE RESPONSIBLE FOR THE PROTECTION OF ALL EXISTING UTILITIES AND ADJACENT PROPERTIES. THE CONTRACTOR SHALL BE RESPONSIBLE FOR THE PROTECTION OF ALL EXISTING UTILITIES AND ADJACENT PROPERTIES.

OFFICE: 763.772.9997
 WWW.CROIXDESIGN.COM
CROIX
 DESIGN & DRAFTING, INC.

ELEVATE BUILDERS, LLC

SHEET **3** OF 7
 CADD FILE # 20145

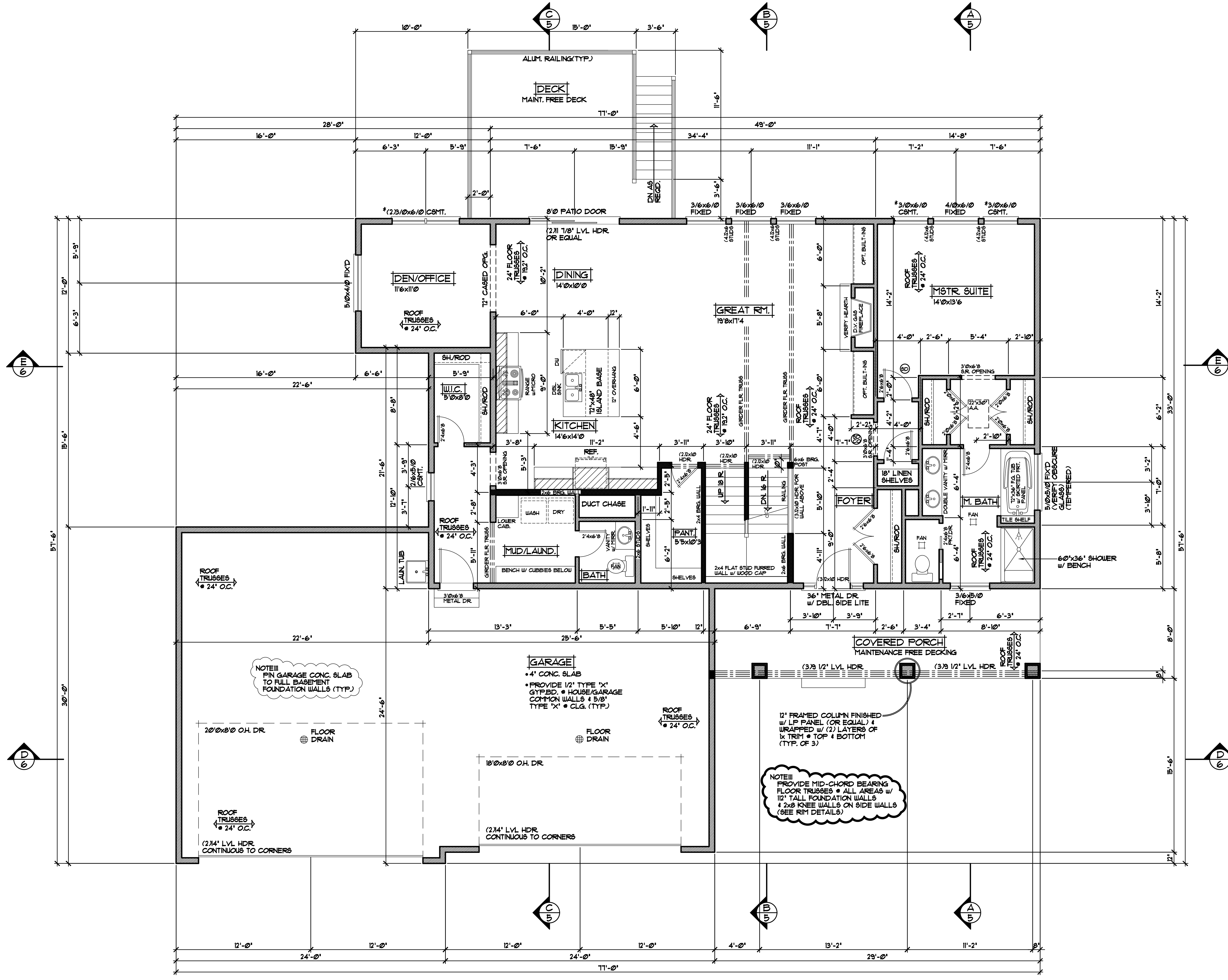

FRAMING NOTES

- 9'-1 1/8" PLATE HEIGHT @ ENTIRE MAIN LEVEL (UNLESS NOTED OTHERWISE)
- FRAME ALL GARAGE WALLS w/ 2x6 STUDS @ 16" O.C. (TYP.)

DOOR & WINDOW NOTES

- SILVERLINE WINDOWS SPECIFIED, VERIFY ROUGH OPENING SIZES FOR DOORS & WINDOWS w/ MANUFACTURER
- WINDOWS with 'S' REQUIRE A SASH STOPPER (TYP.)
- ALL WINDOW & DOOR OPENINGS TO HAVE (2) 2x10 #2 GRADE HEADER OR BETTER (UNLESS NOTED OTHERWISE)
- TOP OF R.O. FOR ALL WINDOWS ON MAIN LEVEL TO BE 1'-10 1/2" FROM SUB-FLOOR (UNLESS NOTED OTHERWISE)

MAIN LEVEL PLAN 1/4" = 1'-0"
 1871 SQ.FT. MAIN LEVEL

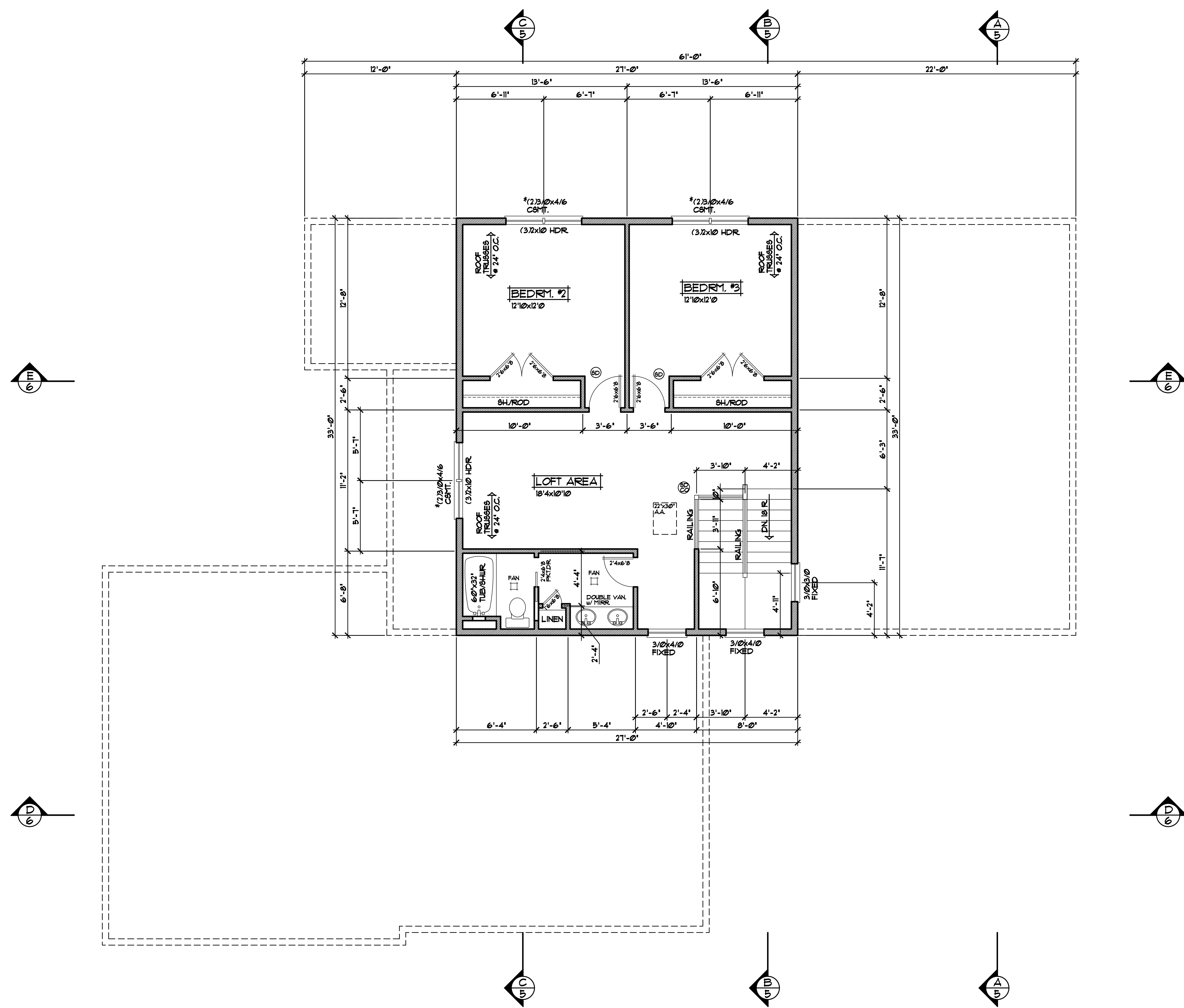

SECOND LEVEL PLAN 1/4"=1'-0"
891 SQFT. SECOND LEVEL

FRAMING NOTES

- 8'-1 1/8" PLATE HEIGHT • ENTIRE UPPER LEVEL (UNLESS NOTED OTHERWISE)

DOOR & WINDOW NOTES

- SILVERLINE WINDOWS SPECIFIED, VERIFY ROUGH OPENING SIZES FOR DOORS & WINDOWS w/ MANUFACTURER
- WINDOWS with "x" REQUIRE A SASH STOPPER (TYP)
- ALL WINDOW & DOOR OPENINGS TO HAVE (2x10 @ GRADE HEADER OR BETTER (UNLESS NOTED OTHERWISE)
- TOP OF RO. FOR ALL WINDOWS ON UPPER LEVEL TO BE 6'-10 1/2" FROM SUB-FLOOR (UNLESS NOTED OTHERWISE)

REVISIONS
XXXXXX 0000 BY:XX
XXXXXX 0000 BY:XX

SPECIAL NOTICE: DRAWINGS IN ACCORDANCE WITH THE PROFESSIONAL SEAL OF AN ARCHITECT. THE ARCHITECT ASSUMES NO RESPONSIBILITY FOR ERRORS AND/OR OMISSIONS. THESE DRAWINGS ARE DESIGN CONCEPT ONLY. EVERY EFFORT HAS BEEN MADE TO VERIFY THE ACCURACY OF THE INFORMATION PROVIDED. THE ARCHITECT HAS NOT CONDUCTED A VISUAL SURVEY OF THE SITE. THE ARCHITECT HAS NOT CONDUCTED A VISUAL SURVEY OF THE SITE. THE ARCHITECT HAS NOT CONDUCTED A VISUAL SURVEY OF THE SITE.

OFFICE: 763.772.9997
763.772.9997
ANDOVER, MINNESOTA
WWW.CROIXDESIGN.COM

CROIX
DESIGN & DRAFTING, INC.

ELEVATE BUILDERS, LLC

SHEET
4
OF 7
CADD FILE #
20145

REVISIONS
XX/XX/XX 00000 BY:XXX
XX/XX/XX 00000 BY:XXX

SPECIAL NOTICE:
 THE DESIGNER ACCEPTS NO RESPONSIBILITY FOR ERRORS AND/OR OMISSIONS. THESE DRAWINGS ARE DESIGN CONCEPT ONLY. EVERY EFFORT HAS BEEN MADE TO PREVENT ERRORS, BUT THE CONTRACTOR SHALL VERIFY ALL DETAILS AND CONDITIONS. THE CONTRACTOR SHALL BE RESPONSIBLE FOR OBTAINING ALL NECESSARY PERMITS AND FOR THE PROTECTION OF ALL UTILITIES AND ADJACENT PROPERTIES. THE CONTRACTOR SHALL BE RESPONSIBLE FOR THE PROTECTION OF ALL UTILITIES AND ADJACENT PROPERTIES. THE CONTRACTOR SHALL BE RESPONSIBLE FOR THE PROTECTION OF ALL UTILITIES AND ADJACENT PROPERTIES.

OFFICE: 763.772.9997
 10000 UNIVERSITY AVENUE, SUITE 100
 ANDOVER, MINNESOTA 55002
 WWW.CROIXDESIGN.COM

CROIX
 DESIGN & DRAFTING, INC.

ELEVATE BUILDERS, LLC

SHEET
 5
OF
 7
 CADD FILE #
 20145

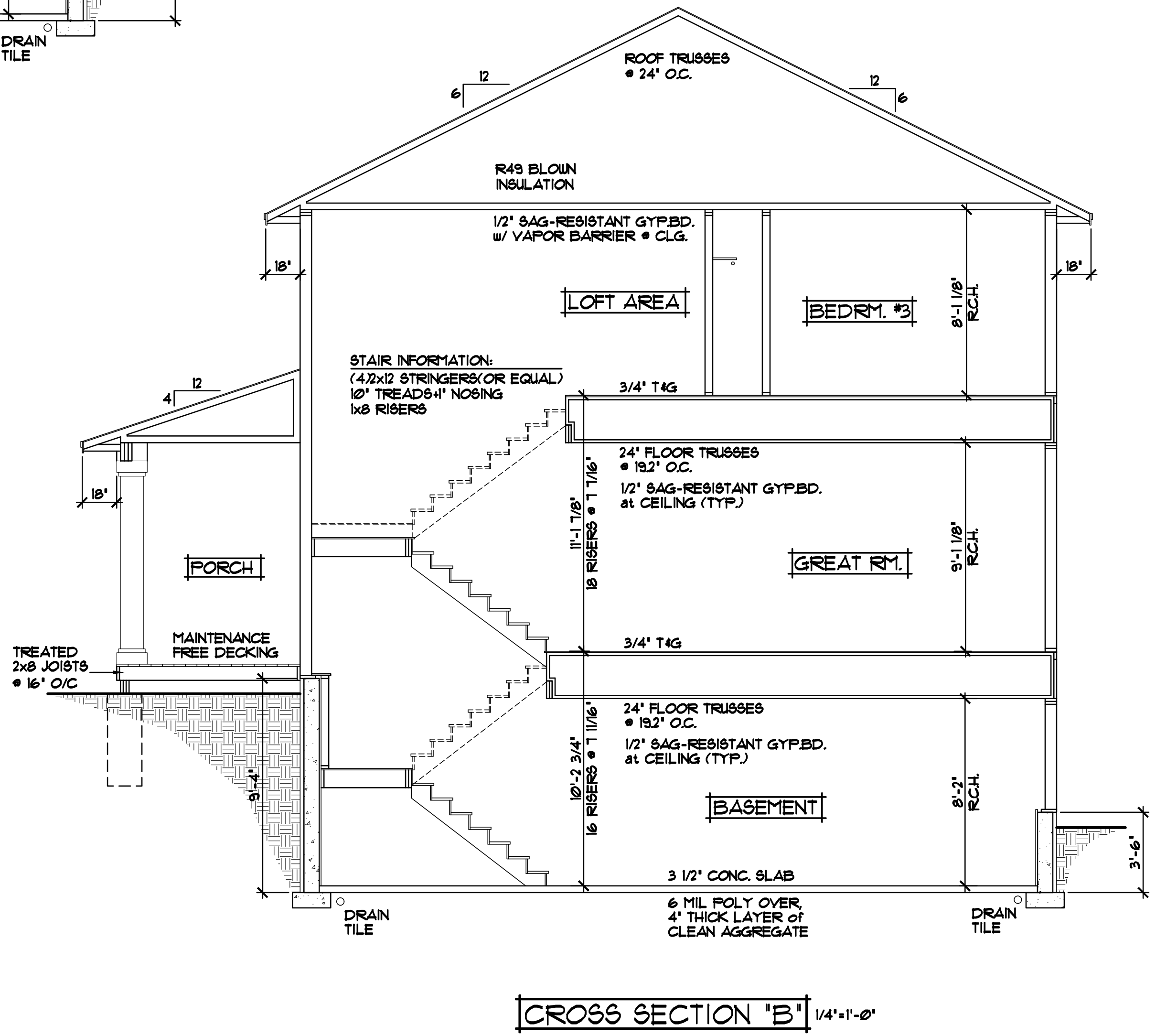
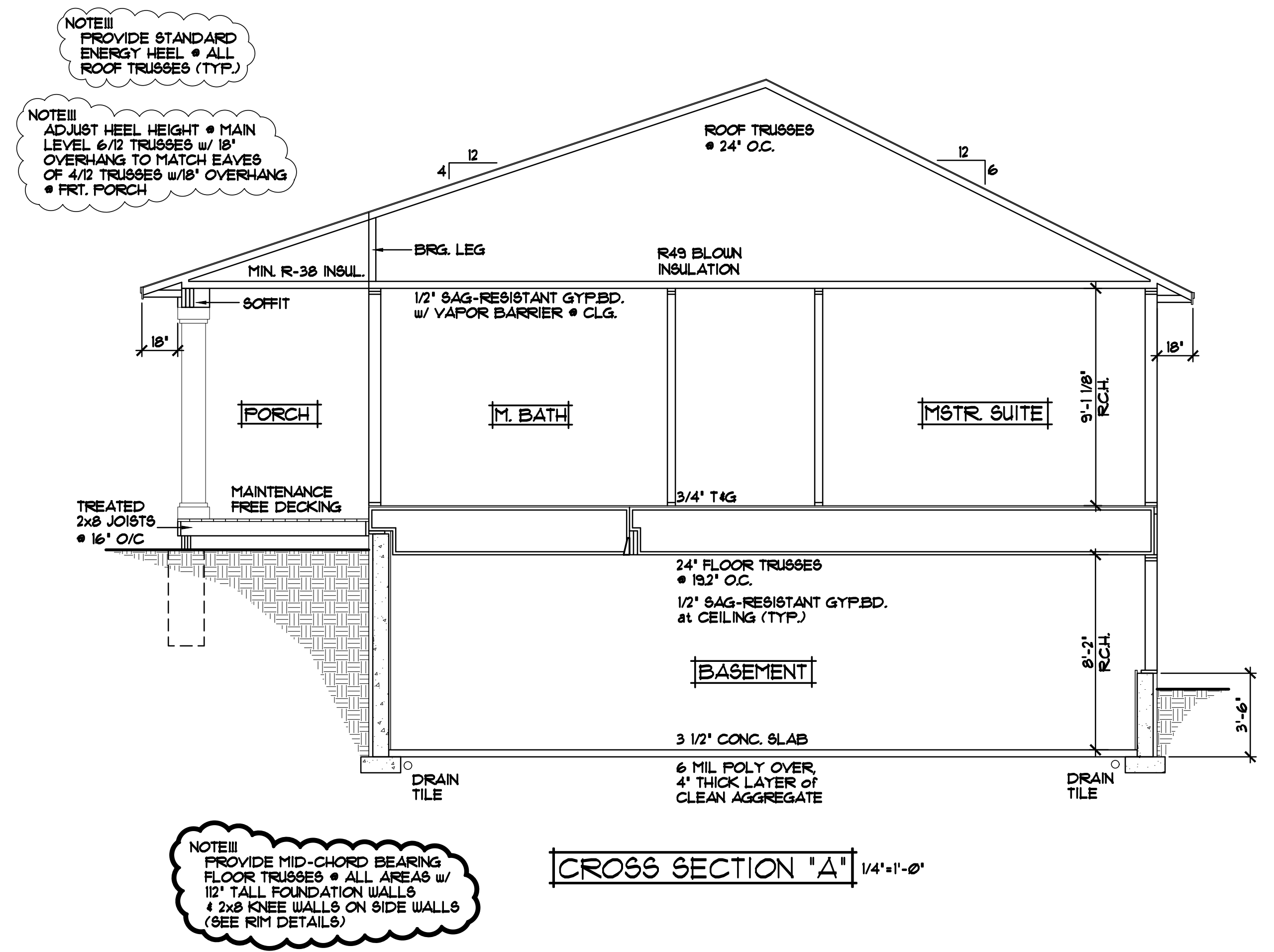
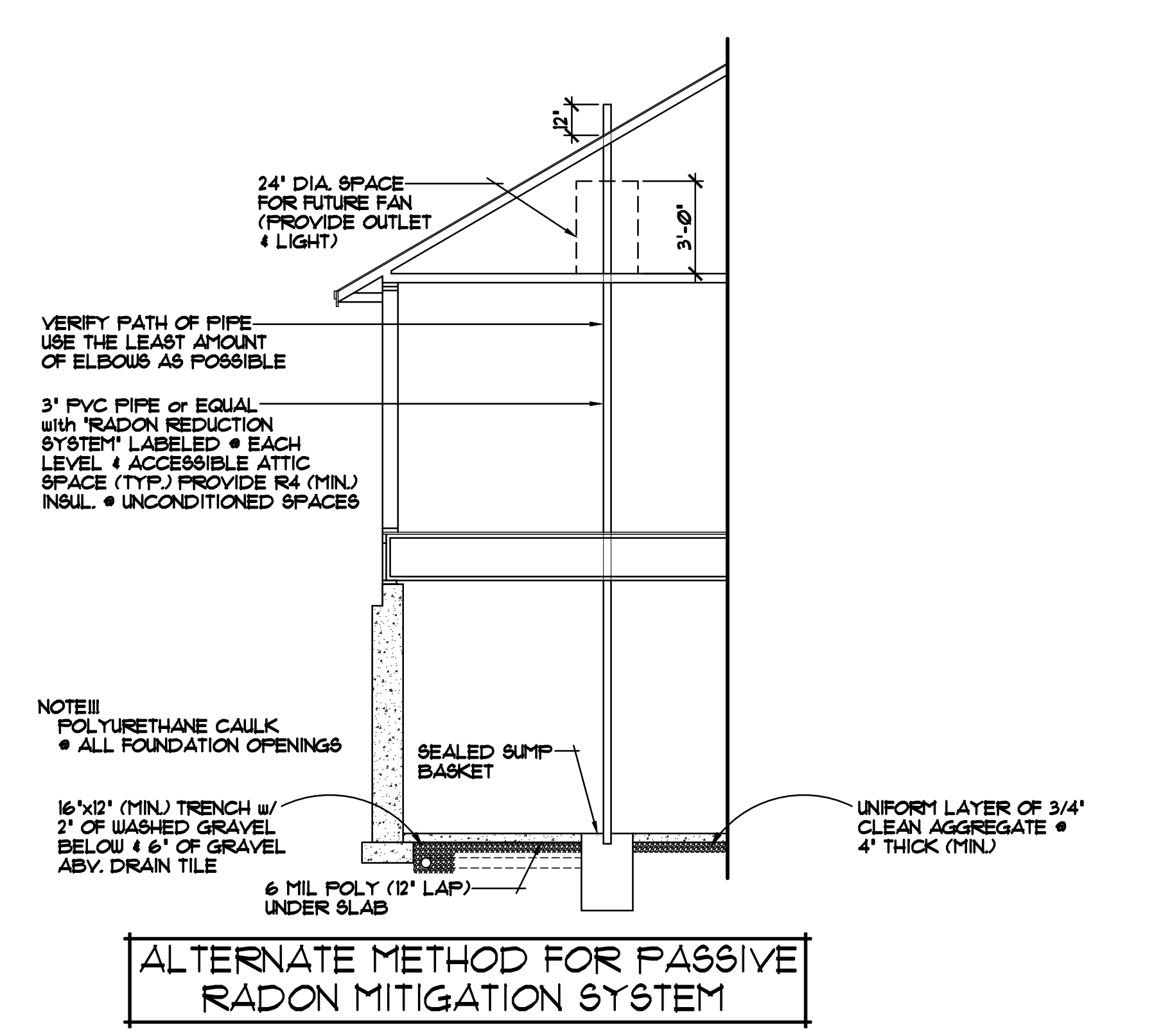
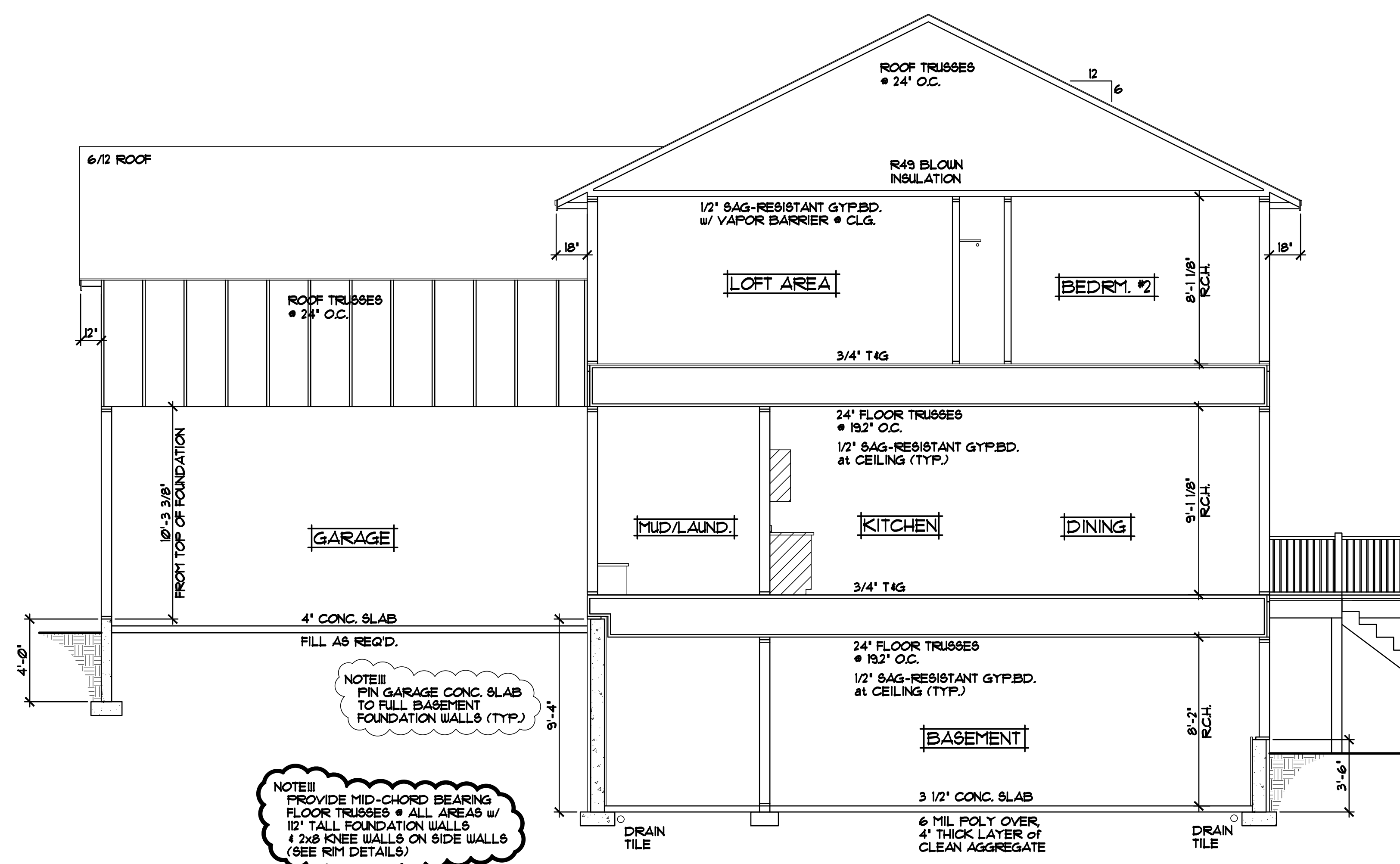

- ROOF CONSTRUCTION:**
- PREMANUFACTURED ROOF TRUSSES - ENGINEERED BY SUPPLIER - SLOPES VARY - SEE PLAN
 - R49 BLOWN FIBERGLASS INSULATION
 - 1/8" ROOF VENT AT SOFFITS, 1/16" VENT AT RIDGE
 - AIR CHUTE AT EACH TRUSS SPACE
 - 5/32" ROOF SHEATHING
 - 1" ROOFING FELT
 - ICE & WATER MEMBRANE APPLIED 24" FAST EXTERIOR WALL
 - ASPHALT SHINGLES

- SOFFIT / FASCIA:**
- 2x6 SUB-FASCIA
 - MAINTENANCE FREE FASCIA COVER
 - MAINTENANCE FREE VENTED SOFFIT

- WALL CONSTRUCTION:**
- HOUSE WRAP
 - 7/16" OSB SHEATHING
 - 2x6 STUDS • 16" O.C.
 - WINDOWS PER SPEC'S.
 - R-20 FG. BATT INSULATION
 - 4 MIL POLY VAPOR RETARDER
 - 1/2" GYPSUM BOARD

- RIM AREA CONSTRUCTION:**
- CLOSED CELL SPRAYED FOAM INSUL. R20 (MINIMUM) • RIM AREA AND R30 (MINIMUM) • CANTS.

- WALL CONSTRUCTION:**
- HOUSE WRAP
 - 7/16" OSB SHEATHING
 - 2x6 STUDS • 16" O.C.
 - WINDOWS PER SPEC'S.
 - R-20 FG. BATT INSULATION
 - 4 MIL POLY VAPOR RETARDER
 - 1/2" GYPSUM BOARD

- RIM AREA CONSTRUCTION:**
- CLOSED CELL SPRAYED FOAM INSUL. R20 (MINIMUM) • RIM AREA AND R30 (MINIMUM) • CANTS.

- WALL CONSTRUCTION:**
- SIMILAR TO ABOVE

- SILL CONSTRUCTION:**
- 2x8 SILL PLATE & SEALER
 - 1/2" ANCHOR BOLTS • 48" O.C.

- FOUNDATION CONSTRUCTION:**
- POURED CONCRETE WALL FOUNDATION (WALL THICKNESS VARIES, SEE FOUNDATION PLAN FOR SIZES)

- FOUNDATION INSULATION:**
- FOUNDATION EXTERIOR- 2" R-10 RIGID FOAM BOARD INSULATION
 - FOUNDATION INTERIOR- 1" R-5 RIGID FOAM BOARD INSULATION

- SLAB CONSTRUCTION:**
- 3 1/2" POURED CONCRETE FLOOR
 - 6 MIL POLY VAPOR RETARDER UNDER SLAB
 - UNIFORM LAYER OF 3/4" CLEAN AGGREGATE 4" THICK (MINIMUM)
 - SAND FILL AS REQUIRED

REVISIONS
XX/XX/XX 0000 BY:XX
XX/XX/XX 0000 BY:XX

SPECIAL NOTICE:
 DRAWINGS ARE THE PROPERTY OF CROIX DESIGN & DRAFTING, INC. AND ARE NOT TO BE REPRODUCED OR TRANSMITTED IN ANY FORM OR BY ANY MEANS, ELECTRONIC OR MECHANICAL, INCLUDING PHOTOCOPYING, RECORDING, OR BY ANY INFORMATION STORAGE AND RETRIEVAL SYSTEM. THE USER OF THESE DRAWINGS SHALL BE RESPONSIBLE FOR OBTAINING ALL NECESSARY PERMITS AND FOR VERIFYING ALL LOCAL CODES AND REGULATIONS. THE USER SHALL BE RESPONSIBLE FOR OBTAINING ALL NECESSARY PERMITS AND FOR VERIFYING ALL LOCAL CODES AND REGULATIONS. THE USER SHALL BE RESPONSIBLE FOR OBTAINING ALL NECESSARY PERMITS AND FOR VERIFYING ALL LOCAL CODES AND REGULATIONS.

OFFICE: 763.772.9997
 10000 UNIVERSITY AVENUE, SUITE 100
 ANDOVER, MINNESOTA 55002
 WWW.CROIXDESIGN.COM

CROIX
 DESIGN & DRAFTING, INC.

ELEVATE BUILDERS, LLC

SHEET
6
 OF 7
 CADD FILE #
 20145

NOTE III
 PROVIDE STANDARD ENERGY HEEL • ALL ROOF TRUSSES (TYP.)

NOTE III
 ADJUST HEEL HEIGHT • MAIN LEVEL 6/12 TRUSSES w/ 18' OVERHANG TO MATCH EAVES OF 4/12 TRUSSES w/18' OVERHANG • FRT. PORCH

NOTE III
 PROVIDE MID-CHORD BEARING FLOOR TRUSSES • ALL AREAS w/ 12" TALL FOUNDATION WALLS & 2x8 KNEE WALLS ON SIDE WALLS (SEE RIM DETAILS)

NOTE III
 PROVIDE STANDARD ENERGY HEEL • ALL ROOF TRUSSES (TYP.)

NOTE III
 ADJUST HEEL HEIGHT • MAIN LEVEL 6/12 TRUSSES w/ 18' OVERHANG TO MATCH EAVES OF 4/12 TRUSSES w/18' OVERHANG • FRT. PORCH

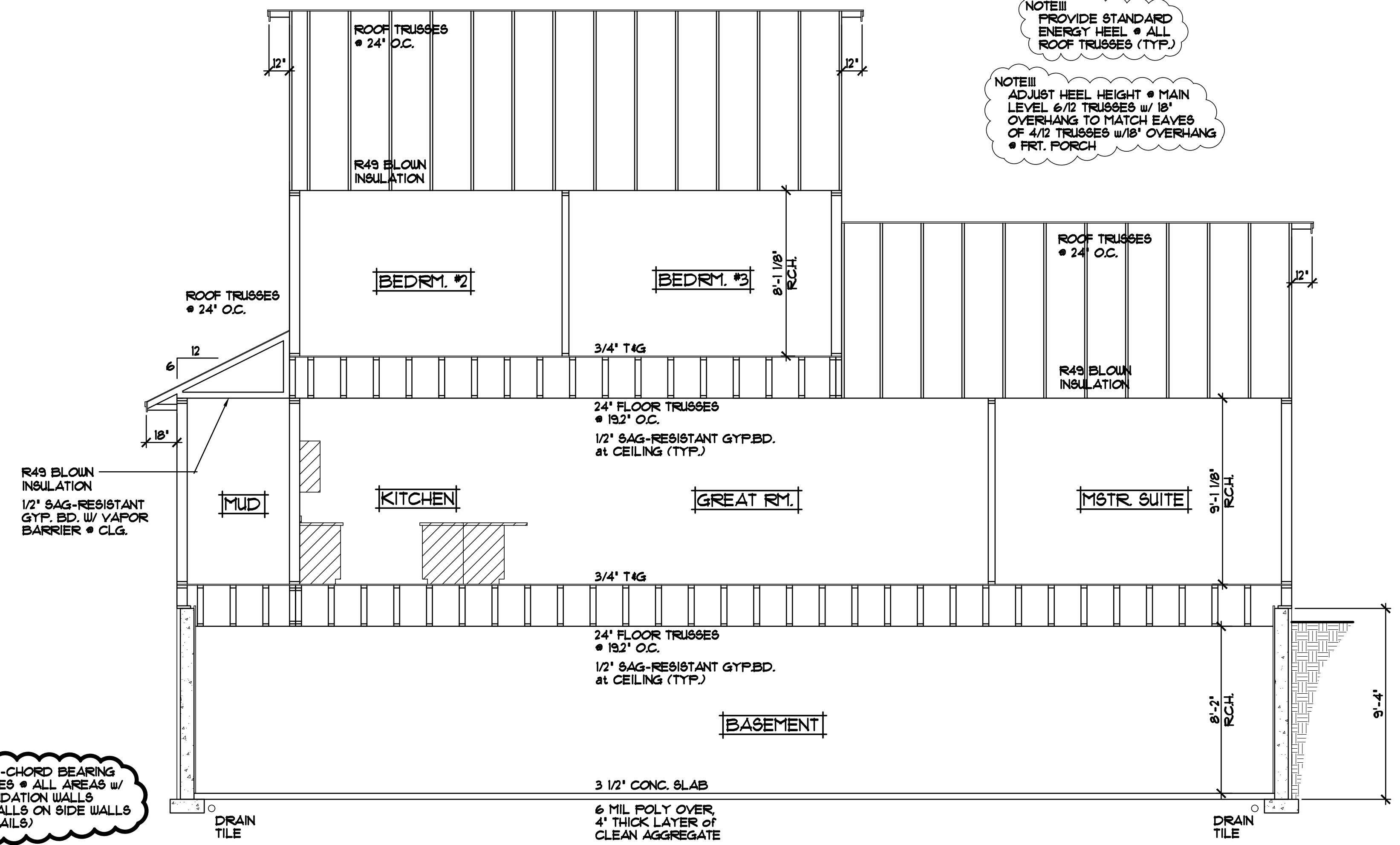

CROSS SECTION 'E' 1/4"=1'-0"

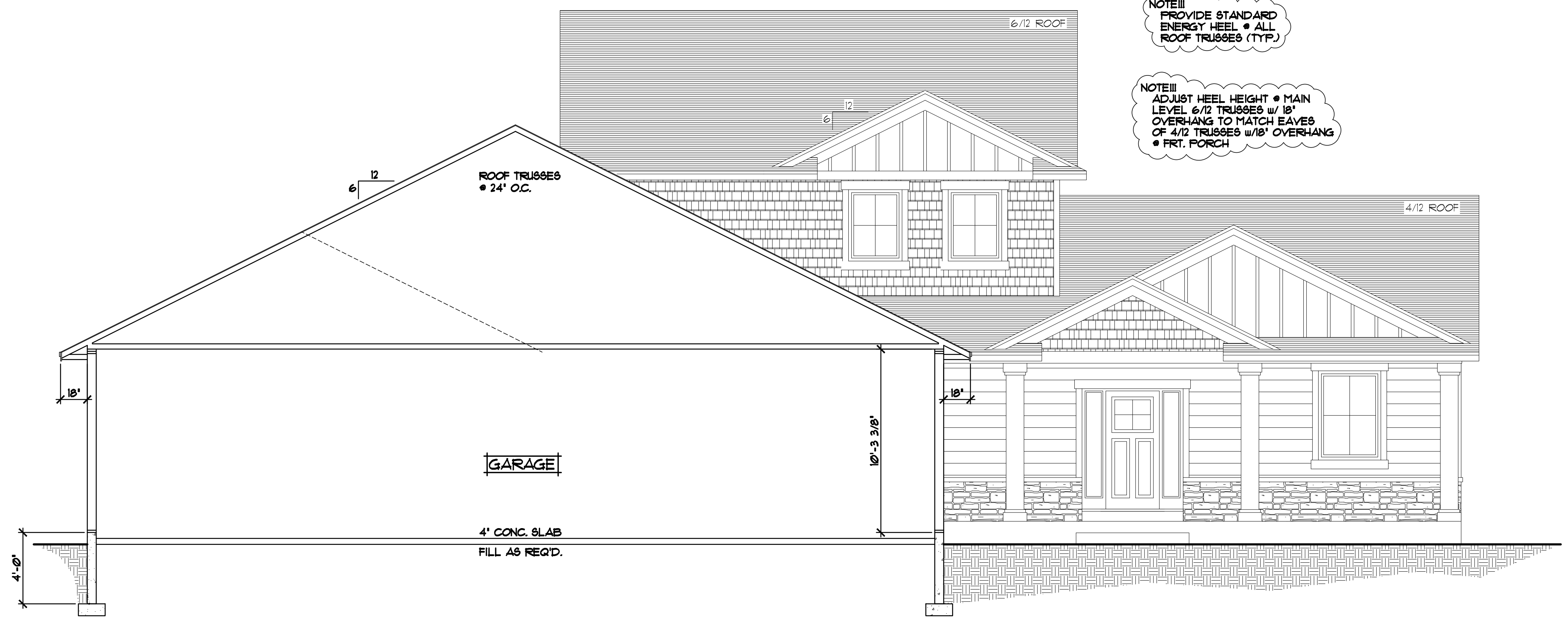

CROSS SECTION 'D' 1/4"=1'-0"

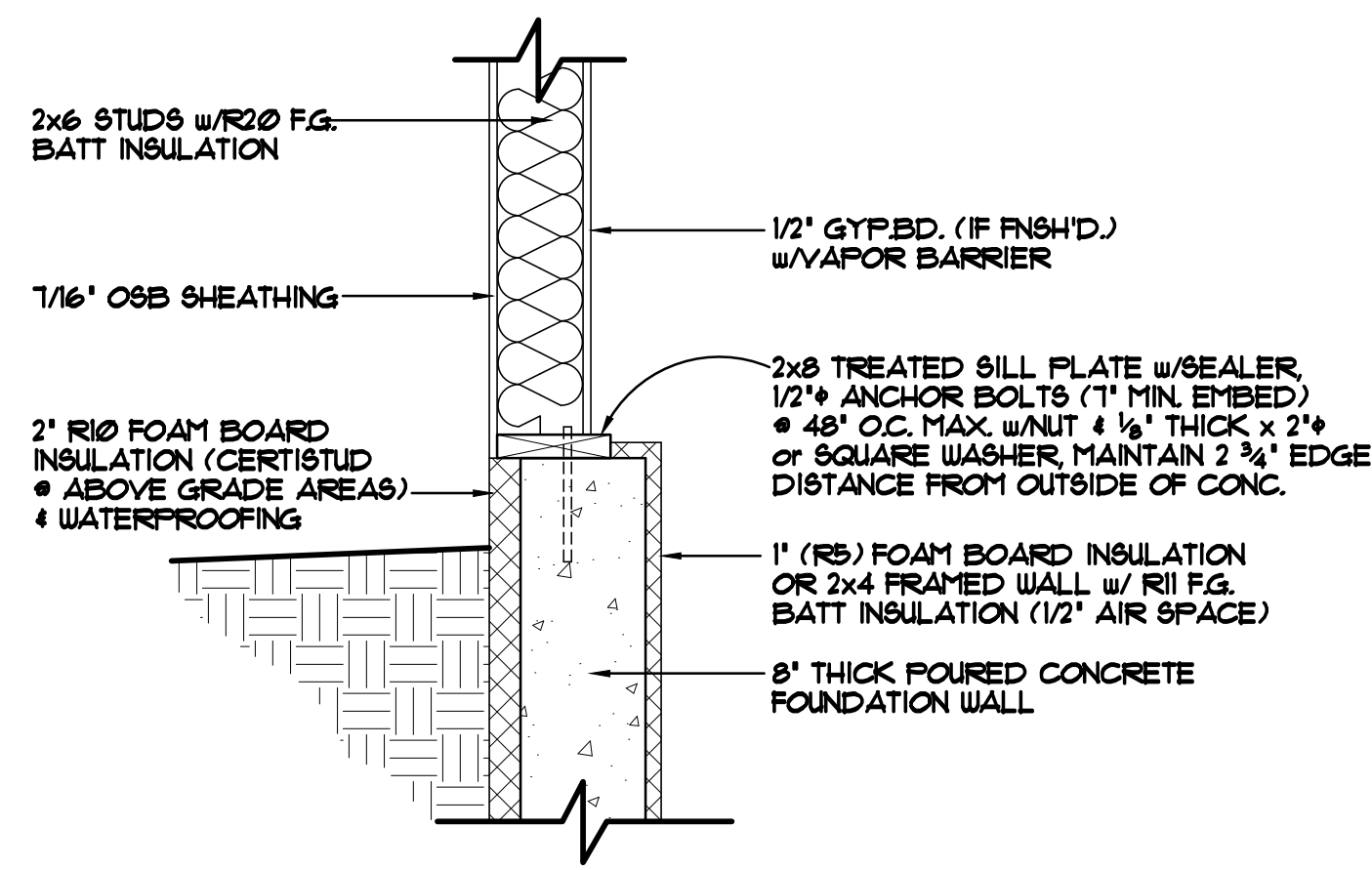

FOUNDATION/RIM AREA DETAIL "A-1" 1/4"=1'-0"

STANDARD DAYLIGHT SILL/FOUNDATION AREA
FOUNDATION HELD IN 2"

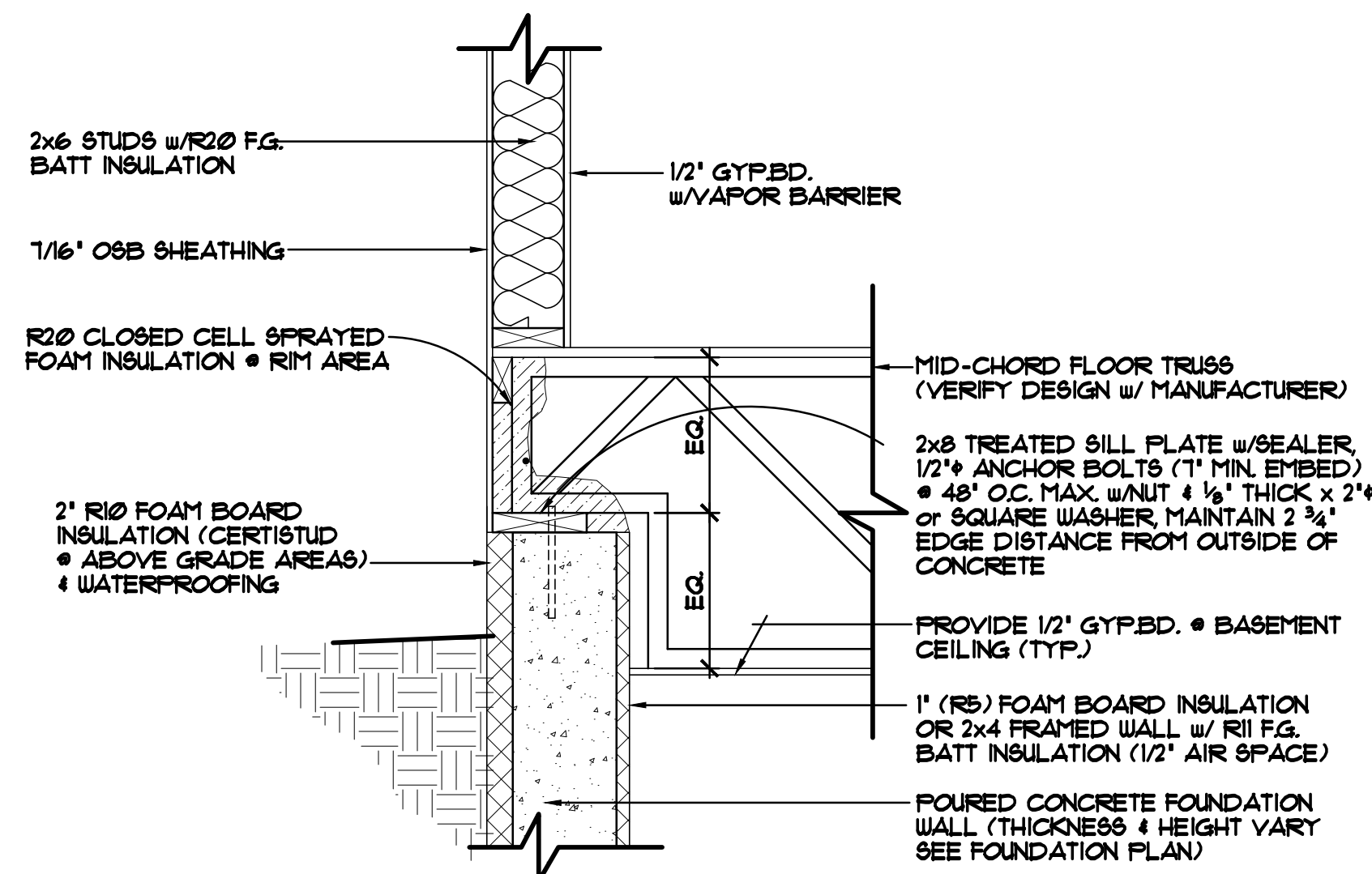

FOUNDATION/RIM AREA DETAIL "A-2" 1/4"=1'-0"

RIM AREA WITH MID-CHORD BEARING TRUSSES
FOUNDATION HELD OUT 2" FOR FRONT STOOP BEARING
(VERIFY TRUSS DESIGN w/ TRUSS MANUFACTURER)

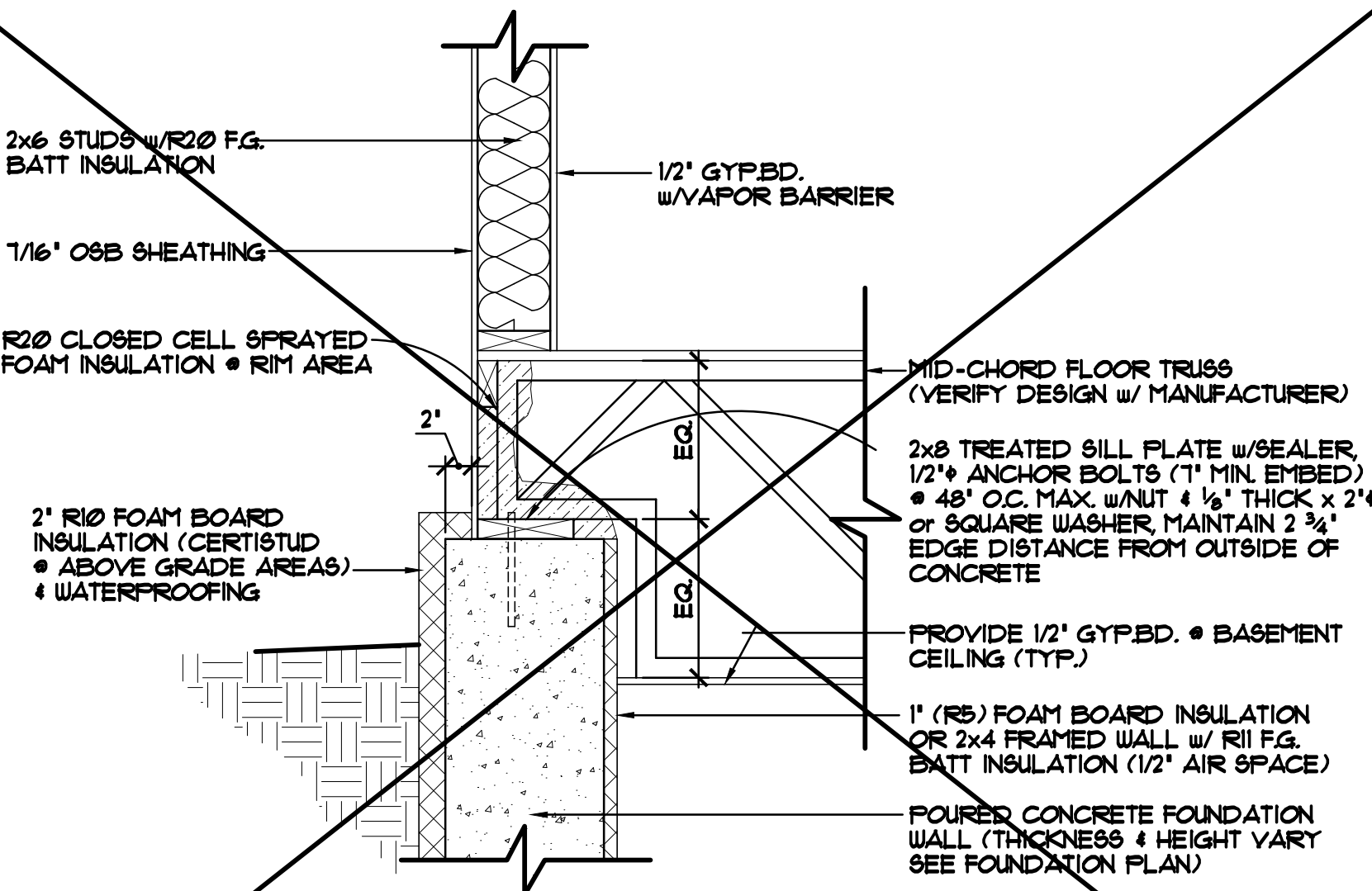

FOUNDATION/RIM AREA DETAIL "A-3" 1/4"=1'-0"

RIM AREA WITH MID-CHORD BEARING TRUSSES
FOUNDATION HELD OUT 2" FOR FRONT STOOP BEARING
(VERIFY TRUSS DESIGN w/ TRUSS MANUFACTURER)

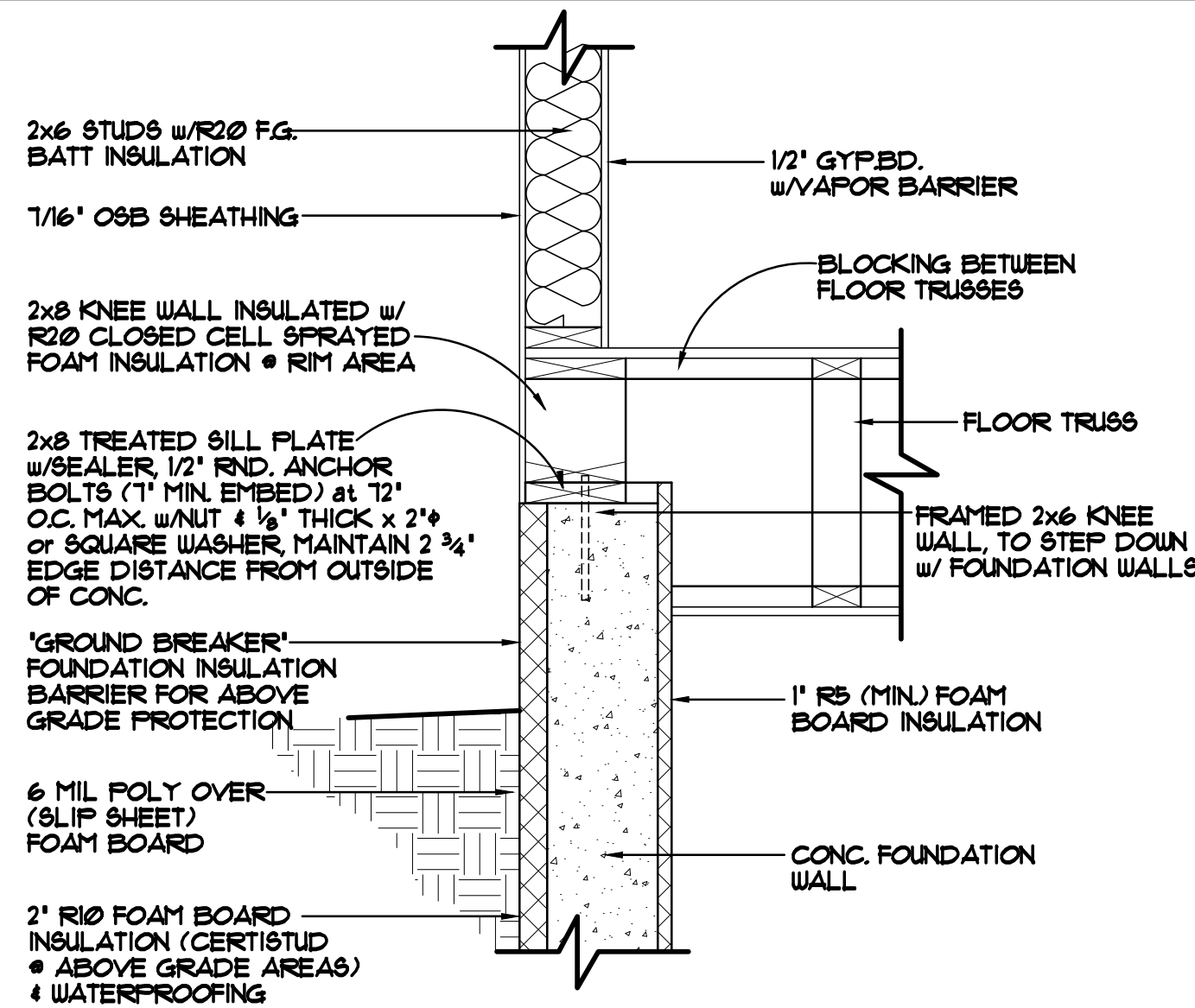

FOUNDATION/RIM AREA DETAIL "A-4" 1/4"=1'-0"

STANDARD RIM AREA, KNEE WALL/LADDER TRUSS PARALLEL TO FOUNDATION WALL
FOUNDATION HELD IN 2"

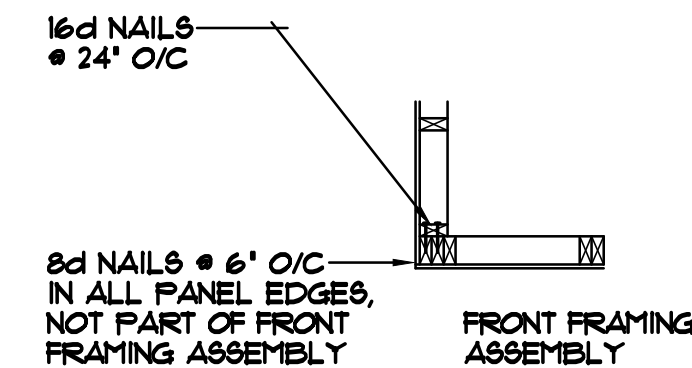

CORNER FRAMING DETAIL

BLOCKING/SHEATHING FILLER
IF NEEDED (TYP.)

HEADER TO JACK-STUD STRAP
PER TABLE R602.10.5.4 ON BOTH
SIDES OF OPENING OPPOSITE
SIDE OF SHEATHING

16d SINKER NAILS IN
2 ROWS @ 3' O.C.

(2)2x6 STUDS w/OSB EXTERIOR
SHEATHING

SIDE ELEVATION

FASTEN SHEATHING TO HEADER WITH
8d COMMON NAILS IN 3" GRID
PATTERN AS SHOWN AND 3" O.C. IN
ALL FRAMING (STUDS AND SILLS)
(TYP.)

HEADER TO JACK-STUD STRAP
PER TABLE R602.10.5.4 ON BOTH
SIDES OF OPENING OPPOSITE
SIDE OF SHEATHING

(2)2x6 STUDS

SEE PLAN FOR WIDTH

MIN. 2"x2"x3/16"
PLATE WASHER

ANCHOR BOLTS
PER CODE(TYP.)

FOUNDATION PER
CODE(TYP.)

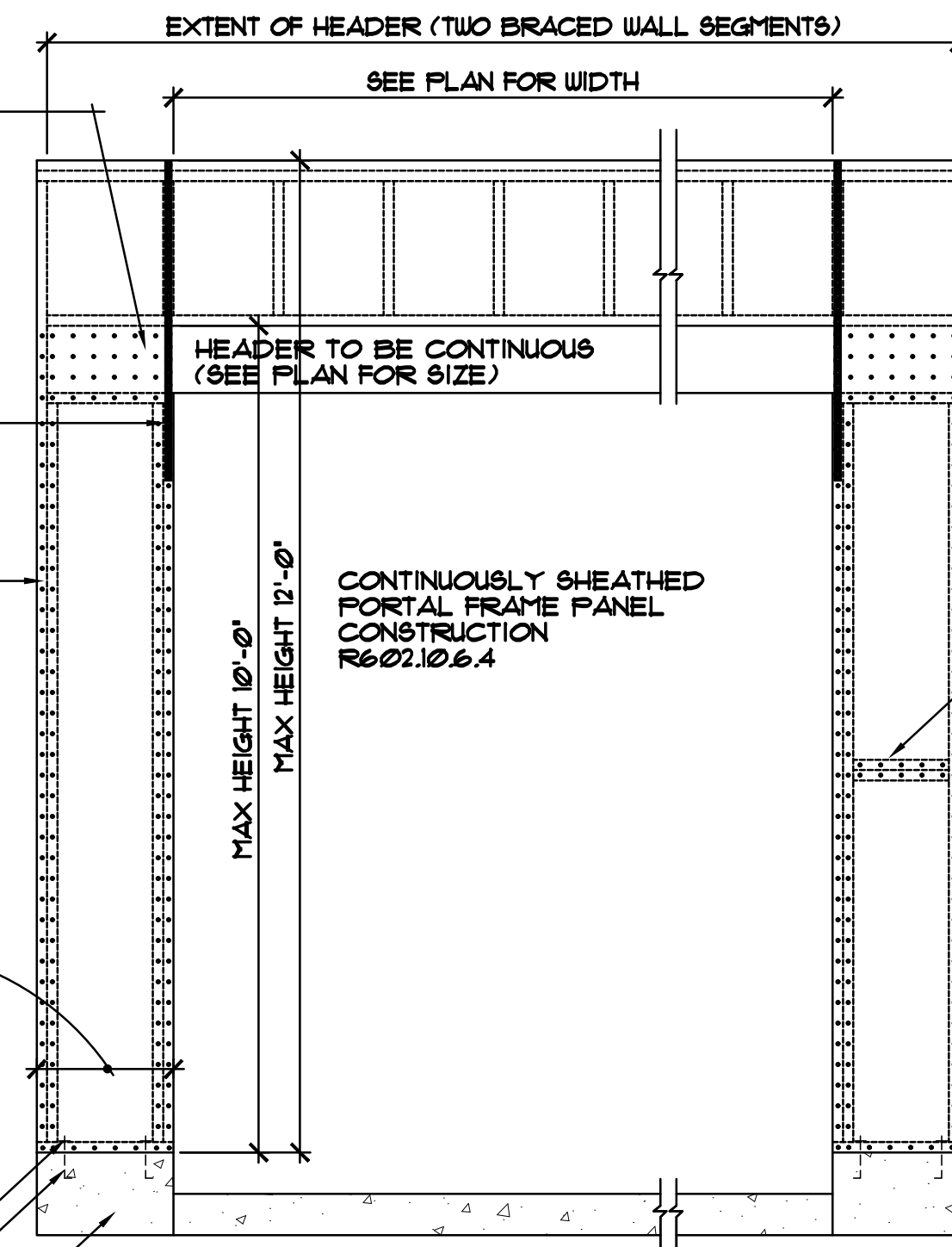

FRONT ELEVATION

FOR A PANEL SPLICE (IF NEEDED), PANEL
EDGES SHALL BE BLOCKED, AND OCCUR
WITHIN 24" OF MID-HEIGHT. ONE ROW OF
TYP. SHEATHING-TO-FRAMING NAILING IS
REQUIRED. IF 2x6 BLOCKING IS USED, THE
2x6'S MUST BE NAILED TOGETHER w/3 16d

CONTINUOUSLY SHEATHED PORTAL FRAME PANEL CONSTRUCTION 1/2"=1'-0"

REVISIONS
XX/XX/XX 0000 BY:XXX
XX/XX/XX 0000 BY:XXX

SPECIAL NOTICE: THE USER OF THESE DRAWINGS ACCEPTS NO RESPONSIBILITY FOR ERRORS AND/OR OMISSIONS. THESE DRAWINGS ARE DESIGN CONCEPT ONLY. EVERY EFFORT HAS BEEN MADE TO PREPARE ACCURATE DRAWINGS. HOWEVER, THE USER SHALL CHECK ALL DETAILS AND CONDITIONS. THE USER SHALL BE RESPONSIBLE FOR OBTAINING ALL NECESSARY PERMITS AND REGULATIONS. THE USER SHALL BE RESPONSIBLE FOR OBTAINING ALL NECESSARY PERMITS AND REGULATIONS. THE USER SHALL BE RESPONSIBLE FOR OBTAINING ALL NECESSARY PERMITS AND REGULATIONS.

OFFICE: 763.772.9997
WWW.CROIXDESIGN.COM
ANDOVER, MINNESOTA

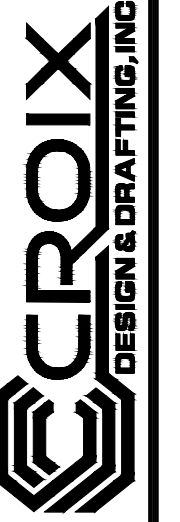

ELEVATE BUILDERS, LLC