

REVISIONS	BY
15100	N.F.

WINDOW and DOOR PERFORMANCE DATA	
U-VALUE / SHGC / STC	
① SINGLE HUNG UNIT	U-VALUE = 0.28 SHGC = 0.22 STC = 32
② SLIDER UNIT	U-VALUE = 0.28 SHGC = 0.22 STC = 32
③ AWNING UNIT	U-VALUE = 0.21 SHGC = 0.18 STC = 32
④ SLIDING PATIO DOOR	U-VALUE = 0.28 SHGC = 0.23 STC = 32

NOTE III
8'-1 1/8" PLATE
HEIGHT • ENTIRE
MAIN LEVEL (TYP.)

NOTE III
TOP OF R.O. FOR ALL
WINDOWS TO BE
6'-10 1/2" FROM
SUB FLOOR (U.N.O.)

NOTE III
PROVIDE STANDARD
ENERGY HEEL • ALL
ROOF TRUSSES (TYP.)

- JELD WEN WINDOWS SPEC'D.
- WINDOWS w/GRIDS WHERE SHOWN
- VINYL SHAKES WHERE SHOWN
- VINYL SIDING • FRONT, SIDES, & REAR
- ALUMINUM SOFFITS & FASCIA
- STONE VENEER WHERE SHOWN
- CENTRAL VACUUM

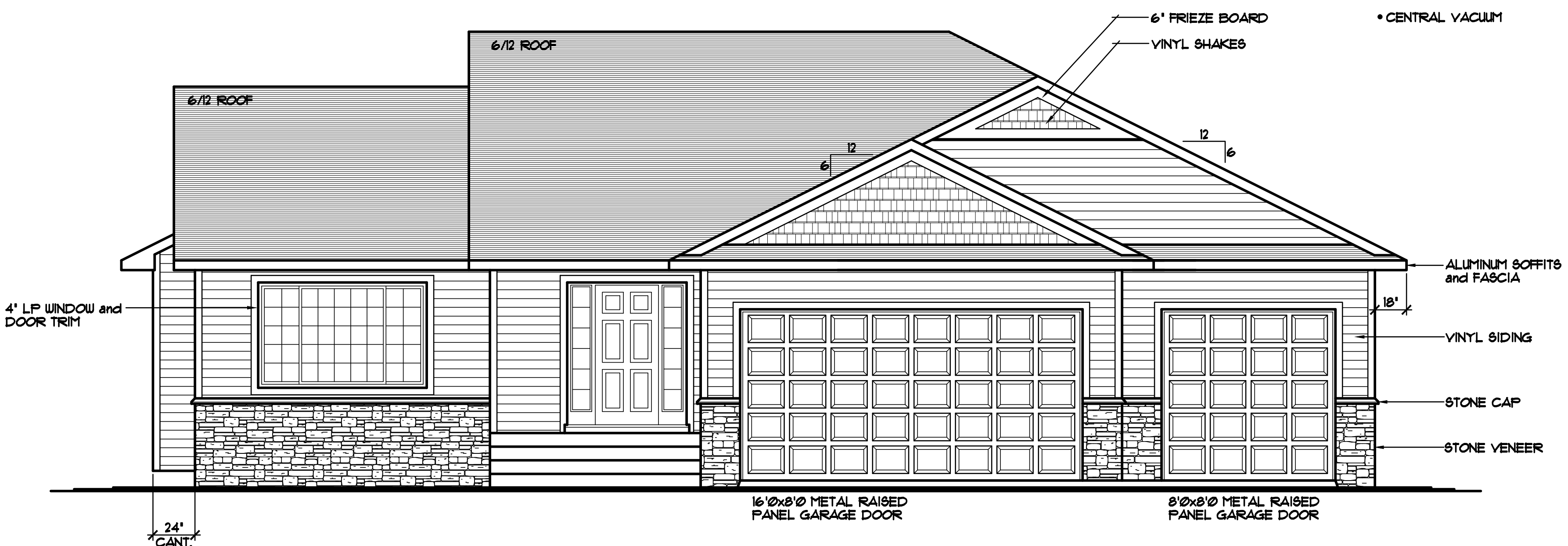

FRONT ELEVATION 1/4" = 1'-0"
1399 SQ. FT. MAIN LEVEL

THE:
LISA PLAN

© COPYRIGHT 2014-2016 NOTICE, ALL RIGHTS RESERVED
CROIX DESIGN and DRAFTING, INC.

REVISED R.B. 9/14/2016
REVISED R.B. 9/21/2016

SPECIAL NOTICE:
CROIX DESIGN and DRAFTING, INC. ACCEPTS NO RESPONSIBILITY FOR ERRORS AND/OR OMISSIONS. THESE DRAWINGS ARE DESIGN CONCEPT ONLY. EVERY EFFORT HAS BEEN MADE TO DESIGN ACCURATELY. THE USER SHALL BE RESPONSIBLE FOR VERIFYING ALL DIMENSIONS, CONDITIONS, AND SUPPLIERS MUST CHECK ALL DETAILS AND DIMENSIONS AND BE RESPONSIBLE FOR ANY CHANGES OR ADJUSTMENTS REQUIRED DURING ACTUAL CONSTRUCTION. NO REPRESENTATION IS MADE OR IMPLIED FOR ACCURACY.

© COPYRIGHT NOTICE, ALL RIGHTS RESERVED
THESE ARCHITECTURAL PLANS AND ALL RELATED WORKS ARE PROTECTED BY UNITED STATES COPYRIGHT LAWS, AND THAT NOT BE REPRODUCED, COPIED, OR TRANSMITTED IN ANY MANNER WITHOUT THE EXPRESS WRITTEN PERMISSION OF CROIX DESIGN and DRAFTING, INC. CROIX DESIGN and DRAFTING, INC.

DESIGN and DRAFTING BY:



ARCHITECTURAL DESIGN and DRAFTING SERVICE •
HOME PALM SERVICE • CUSTOM HOMES • REMODELING •
PHONE: 763.757.5997 • ANDOVER, MINNESOTA •
WWW.CROIXDESIGN.COM

BUILT BY:

ELEVATE BUILDERS, LLC

P.O. BOX 714
FOREST LAKE, MN 55025

DRAIN	L.V.
CHECKED	R.B.
DATE:	9/12/16
SCALE:	AS NOTED
CADD FILE #	16341

SPECIAL NOTICE:
 CROIX DESIGN AND DRAFTING, INC. ACCEPTS NO RESPONSIBILITY FOR ERRORS AND/OR OMISSIONS. THESE DRAWINGS ARE DESIGN CONCEPT ONLY. EVERY EFFORT HAS BEEN MADE TO PREVENT AND CORRECT ERRORS AND OMISSIONS. THE CLIENT IS RESPONSIBLE FOR VERIFYING ALL DIMENSIONS AND CHECKING ALL DETAILS. THE CLIENT IS RESPONSIBLE FOR OBTAINING ALL NECESSARY PERMITS AND CHECKS. THE CLIENT IS RESPONSIBLE FOR ANY CHANGES OR ADJUSTMENTS REQUIRED DURING ACTUAL CONSTRUCTION. NO REPRESENTATION IS MADE OR IMPLIED FOR ACCURACY.

OFFICE: 763.757.5997
 FAX: 763.757.4383
 ANDOVER, MINNESOTA
 WWW.CROIXDESIGN.COM

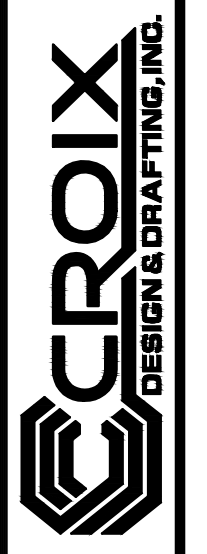

BUILT BY:
ELEVATE BUILDERS, LLC

SHEET
2
 of 7
 CADD FILE #
 16341

NOTE III
 PROVIDE STANDARD ENERGY HEEL @ ALL ROOF TRUSSES (TYP.)

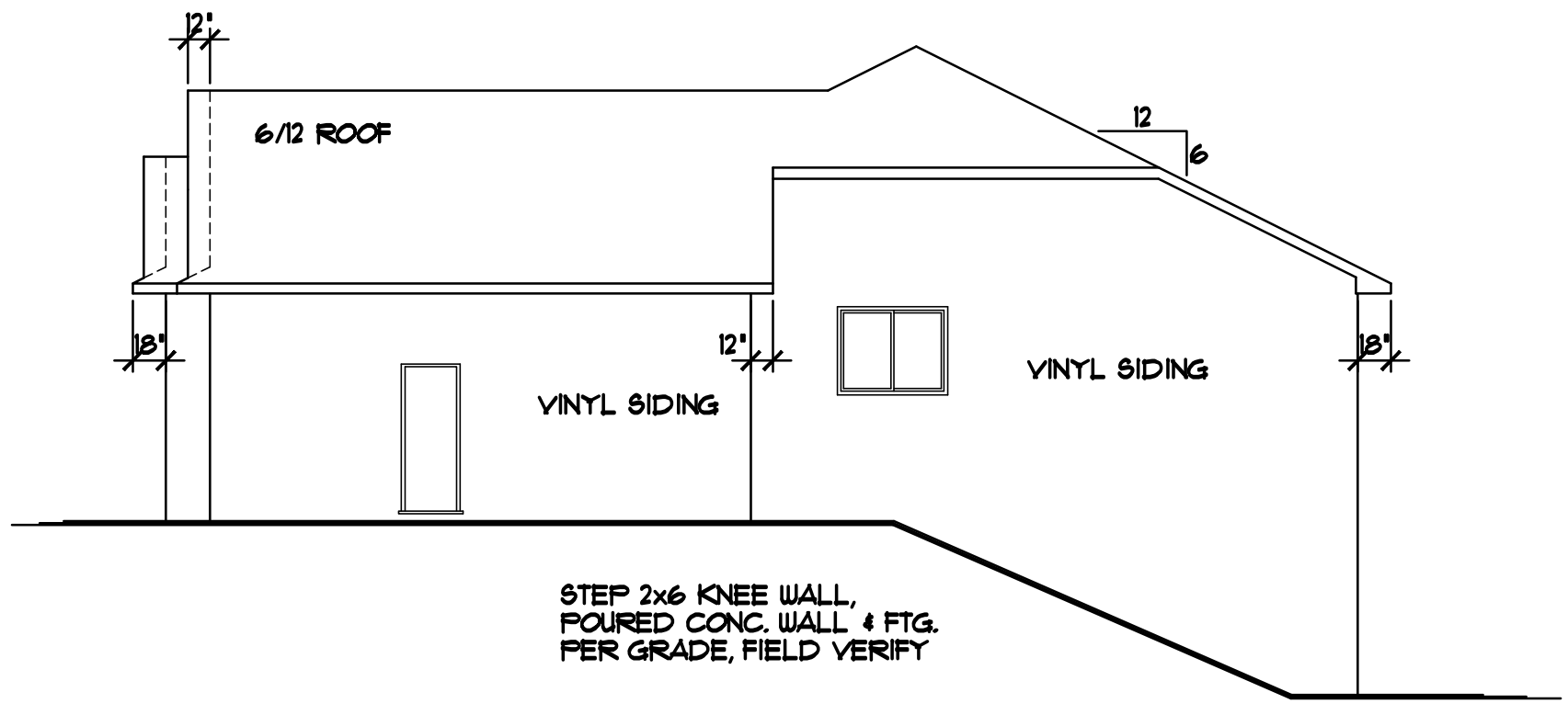

RIGHT ELEVATION 1/8"=1'-0"

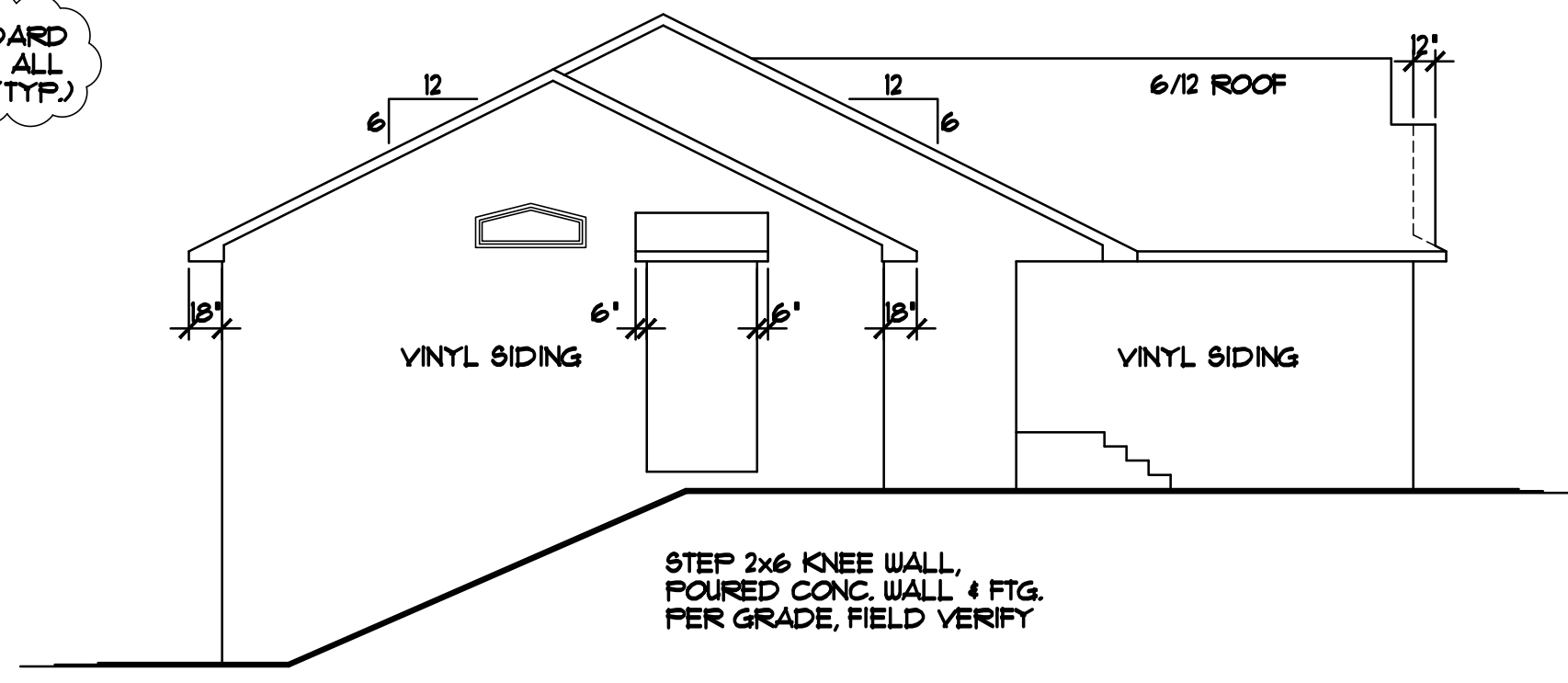

LEFT ELEVATION 1/8"=1'-0"

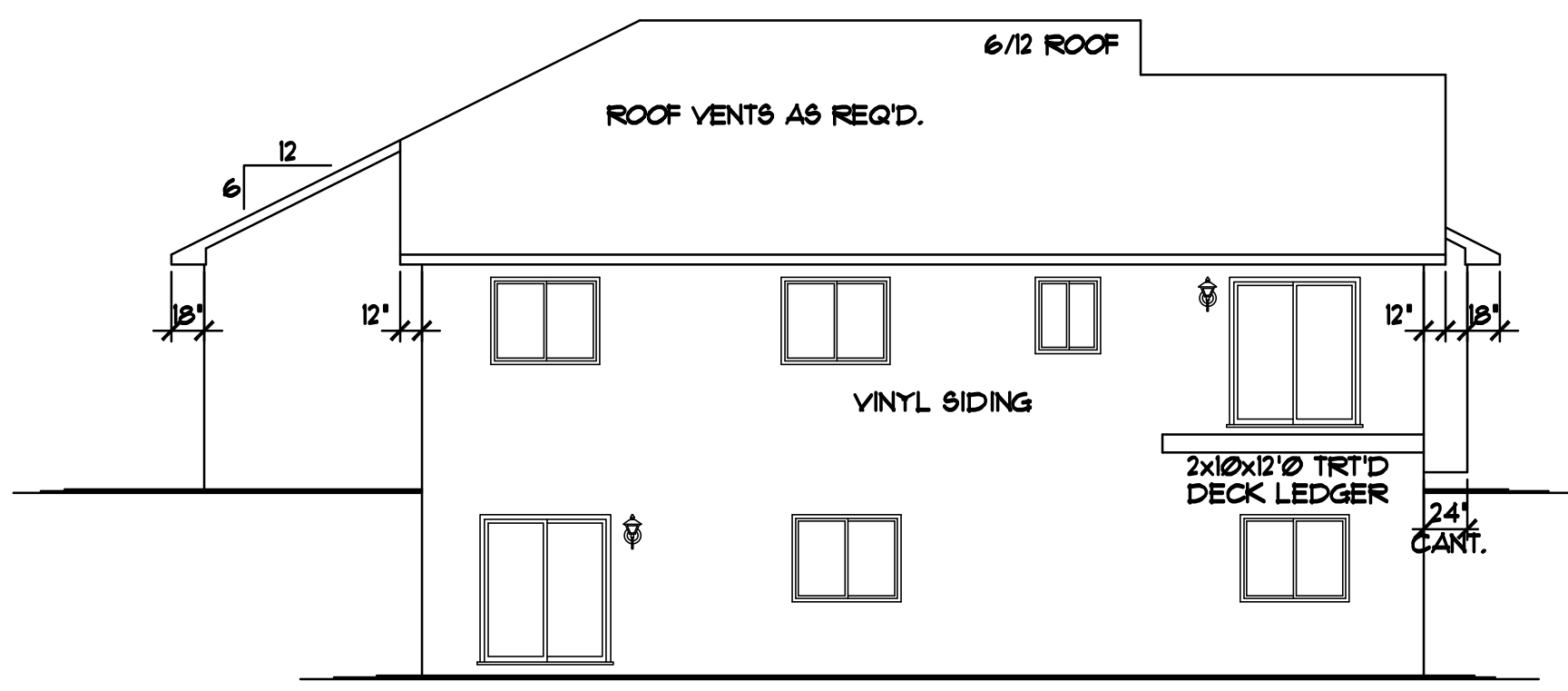

REAR ELEVATION 1/8"=1'-0"

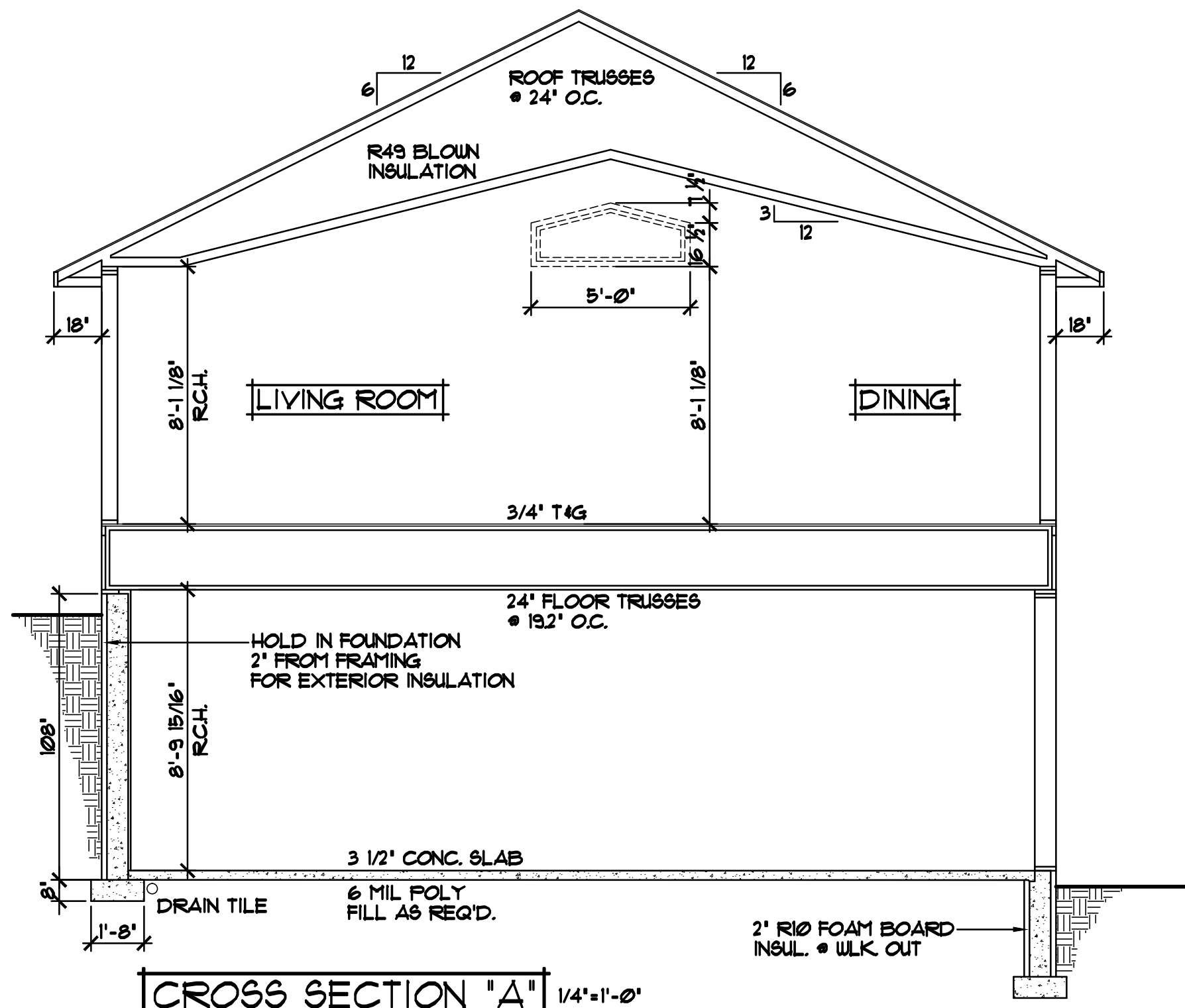

- ROOF CONSTRUCTION:**
- PREMANUFACTURED ROOF TRUSSES - ENGINEERED BY SUPPLIER - SLOPES VARY - SEE PLAN
 - R49 BLOWN FIBERGLASS INSULATION
 - 1/150 ROOF VENT AT SOFFITS, 1/150 VENT AT RIDGE
 - AIR CHUTE AT EACH TRUSS SPACE
 - 1/2" ROOF SHEATHING
 - 15# ROOFING FELT
 - ICE & WATER MEMBRANE APPLIED 24' FAST EXTERIOR WALL
 - ASPHALT SHINGLES.

- SOFFIT / FASCIA:**
- 2x6 SUB-FASCIA
 - MAINTENANCE FREE FASCIA COVER
 - MAINTENANCE FREE VENTED SOFFIT

- WALL CONSTRUCTION:**
- HOUSE WRAP
 - 1/16" OSB SHEATHING
 - 2x6 STUDS @ 16" O.C.
 - WINDOWS PER SPEC'S.
 - R-20 F.G. BATT INSULATION
 - 4 MIL POLY VAPOR BARRIER
 - 1/2" GYPSUM BOARD

- RIM AREA CONSTRUCTION:**
- CLOSED CELL SPRAYED FOAM INSUL. R20 (MINIMUM) @ RIM AREA AND R30 (MINIMUM) @ CANTS.

- WALL CONSTRUCTION:**
- SIMILAR TO ABOVE

- SILL CONSTRUCTION:**
- 2x8 SILL PLATE & SEALER (2x6 PLATE @ WALKOUT AREAS)
 - 1/2" ANCHOR BOLTS @ 48" O.C.

- FOUNDATION INSULATION:**
- FOUNDATION EXTERIOR- 2" R-10 RIGID FOAM BOARD INSULATION
 - FOUNDATION INTERIOR- 1" R-5 RIGID FOAM BOARD INSULATION

NOTE!!!
 PROVIDE 2" FOAM BD. INSULATION @ EXTERIOR OF FOURED CONC. WALLS, HOLD IN FOUNDATION 2" FROM FRAMING WHERE NOTED/SHOWN SO OUTSIDE FACE OF INSULATION IS FLUSH w/OUTSIDE FACE OF SHEATHING

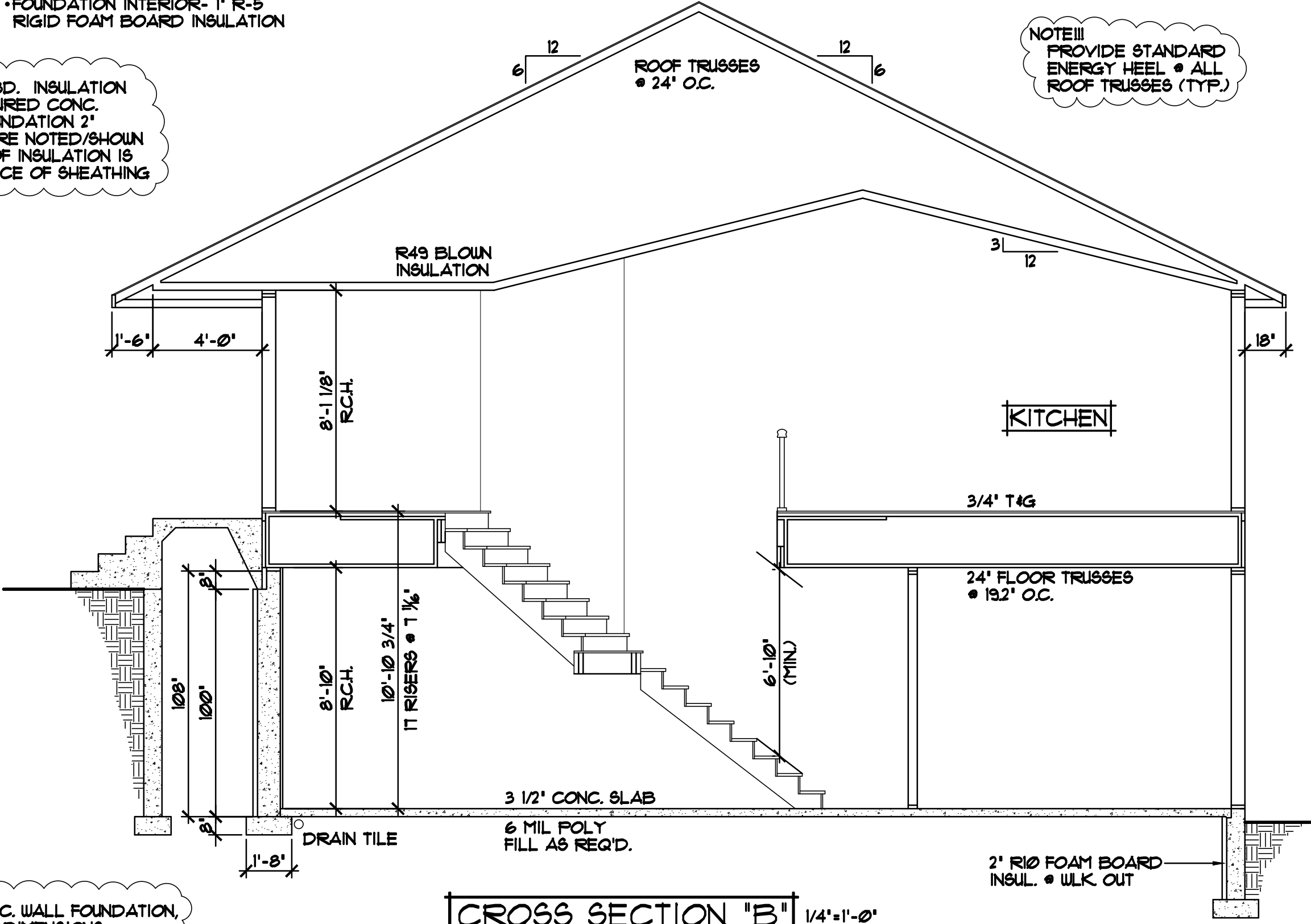

NOTE!!!
 PROVIDE STANDARD ENERGY HEEL @ ALL ROOF TRUSSES (TYP.)

NOTE!!!
 POURED CONC. WALL FOUNDATION, VERIFY WALL DIMENSIONS w/FOUNDATION CONTRACTOR

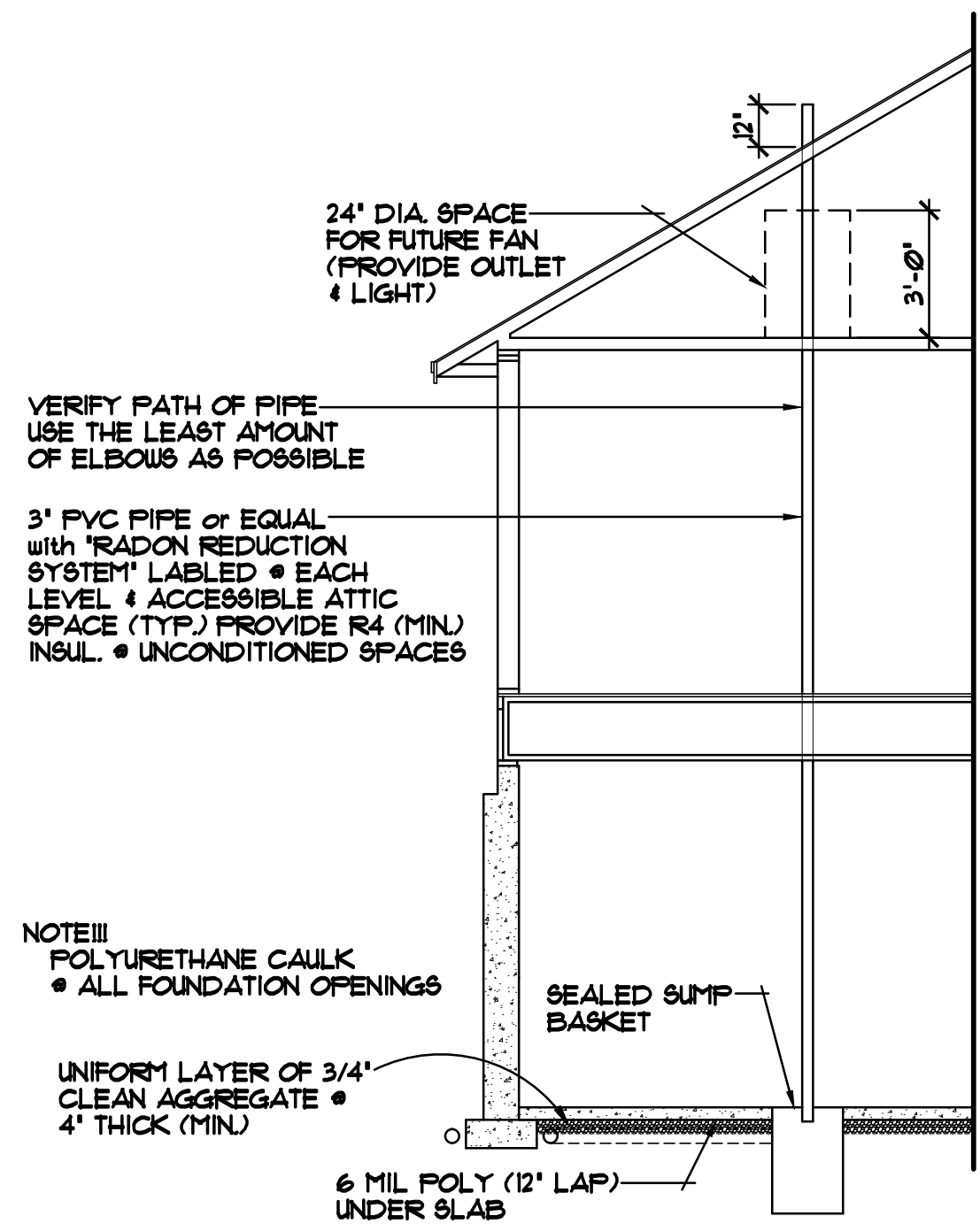

ALTERNATE METHOD FOR PASSIVE RADON MITIGATION SYSTEM

SPECIAL NOTICE:
 CROIX DESIGN AND DRAFTING, INC. ACCEPTS NO RESPONSIBILITY FOR ERRORS AND/OR OMISSIONS. THESE DRAWINGS ARE DESIGN CONCEPT ONLY. EVERY EFFORT HAS BEEN MADE TO PREVENT AND CORRECT ANY ERRORS AND OMISSIONS. THE USER SHALL BE RESPONSIBLE FOR VERIFYING ALL DIMENSIONS AND BE RESPONSIBLE FOR ANY CHANGES OR ADJUSTMENTS REQUIRED DURING ACTUAL CONSTRUCTION. NO REPRESENTATION IS MADE OR IMPLIED FOR ACCURACY.

OFFICE: 763.757.5997
 FAX: 763.757.4383
 ANDOVER, MINNESOTA
 WWW.CROIXDESIGN.COM



BUILT BY:
 ELEVATE BUILDERS, LLC

SHEET
 5
 of 7
 CADD FILE #
 16341

SPECIAL NOTICE:
 CROIX DESIGN AND DRAFTING, INC. ACCEPTS NO RESPONSIBILITY FOR ERRORS AND/OR OMISSIONS. THESE DRAWINGS ARE DESIGN CONCEPT ONLY. EVERY EFFORT HAS BEEN MADE TO PREVENT ERRORS, BUT THE USER MUST CHECK ALL DIMENSIONS AND CONDITIONS BEFORE CONSTRUCTION. THE USER SHALL BE RESPONSIBLE FOR ANY CHANGES OR ADJUSTMENTS REQUIRED DURING ACTUAL CONSTRUCTION. NO REPRESENTATION IS MADE OR IMPLIED FOR ACCURACY.

OFFICE: 763.757.5997
 FAX: 763.757.4383
 ANDOVER, MINNESOTA
 WWW.CROIXDESIGN.COM

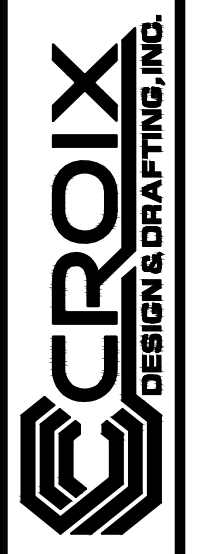

BUILT BY:
ELEVATE BUILDERS, LLC

SHEET
6
 of 7
 CADD FILE #
 16341

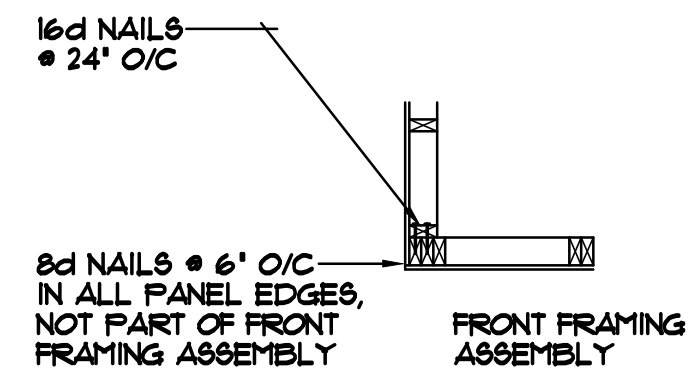

CORNER FRAMING DETAIL

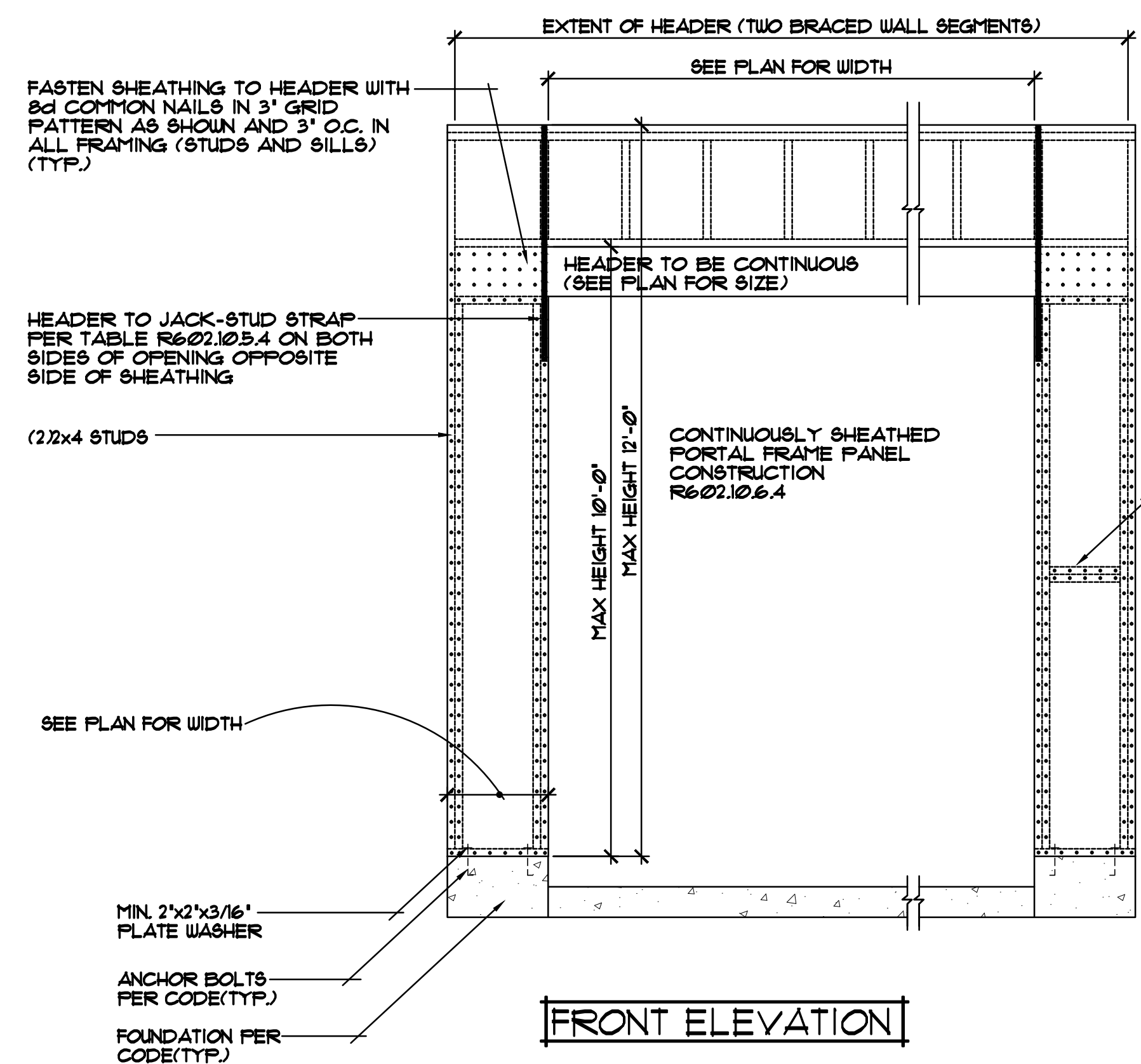

FRONT ELEVATION

FOR A PANEL SPLICE (IF NEEDED), PANEL EDGES SHALL BE BLOCKED, AND OCCUR WITH-IN 24\"/>

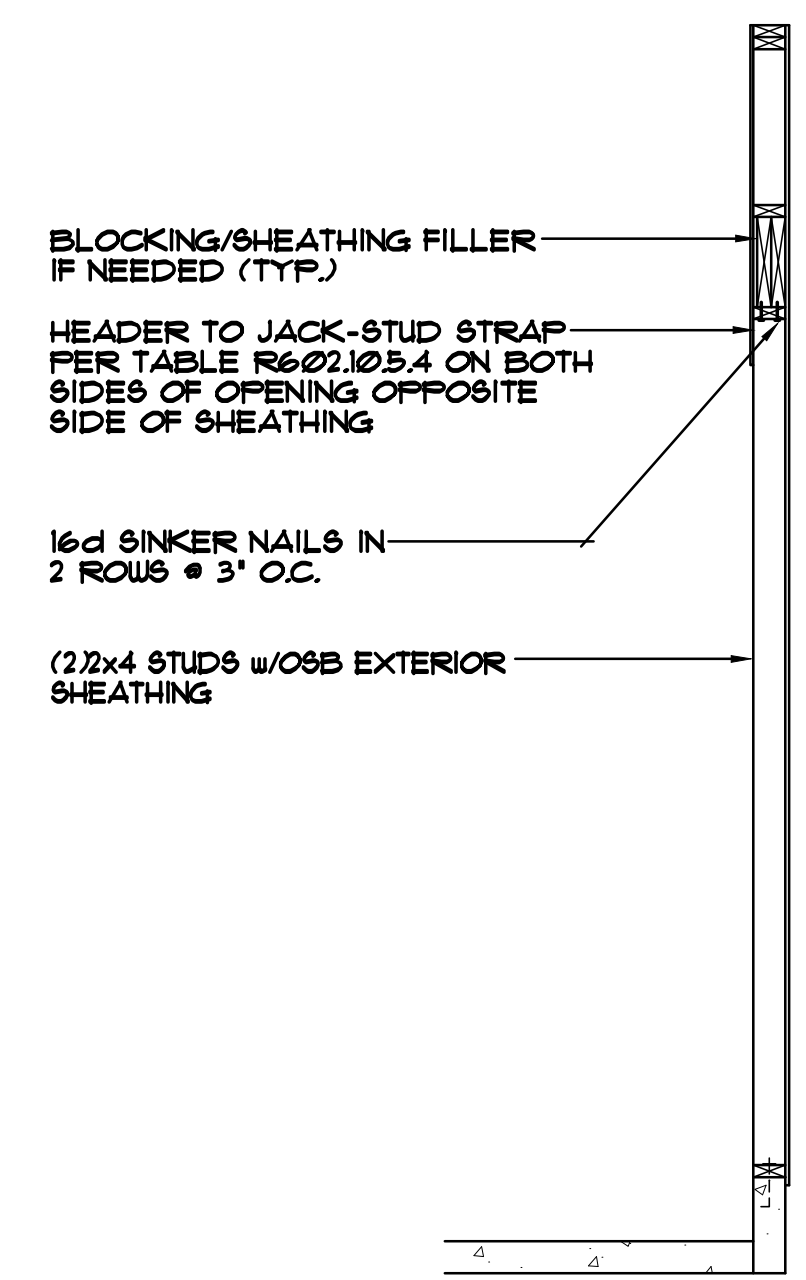

SIDE ELEVATION

CONTINUOUSLY SHEATHED PORTAL FRAME PANEL CONSTRUCTION 1/2\"/>

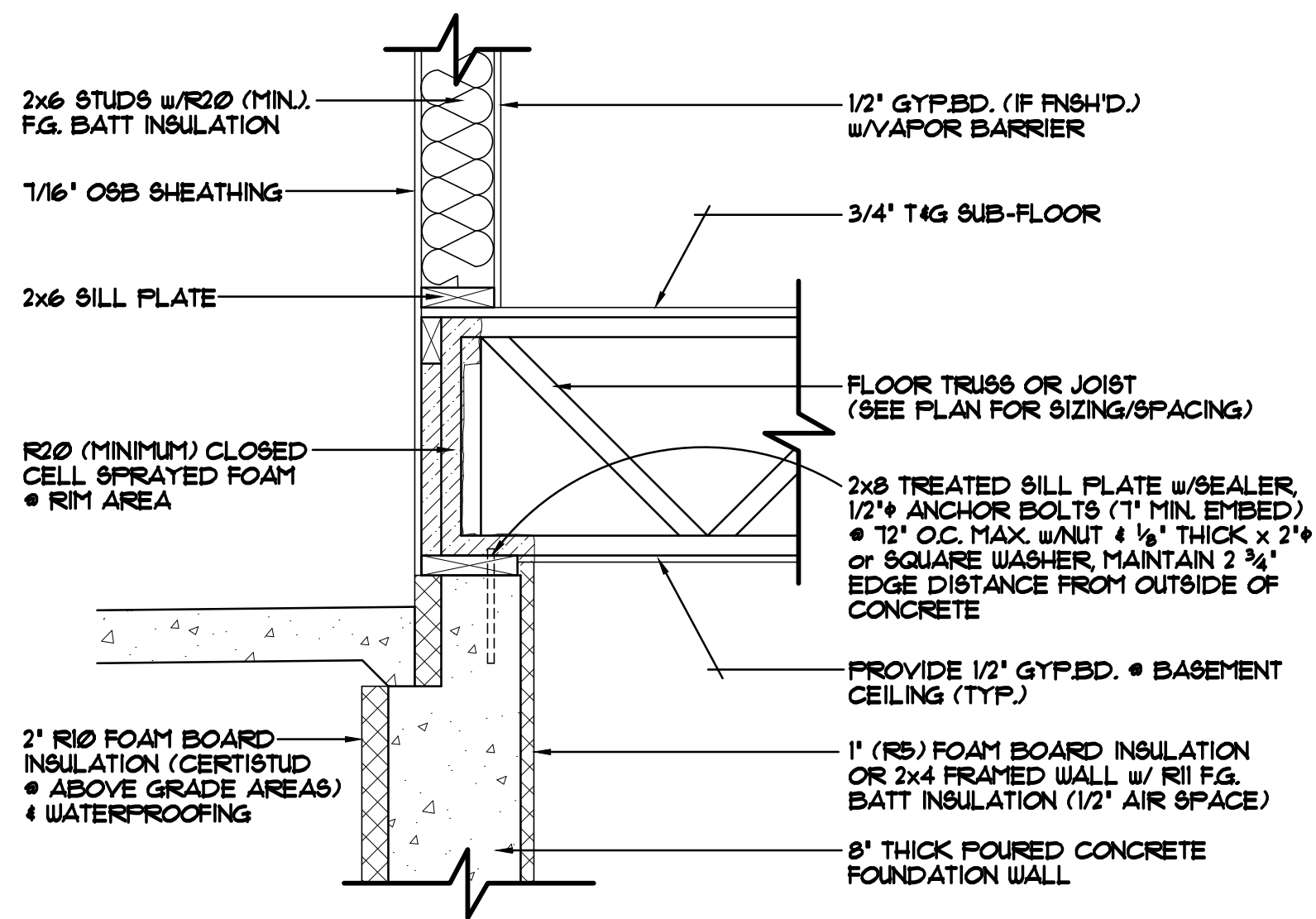

FOUNDATION/RIM AREA DETAIL "A-1" 1"=1'-0"
 BRICK LEDGERED RIM AREA, TRUSSES/JOISTS PERPENDICULAR TO FOUNDATION WALL
 FOUNDATION HELD IN 2'

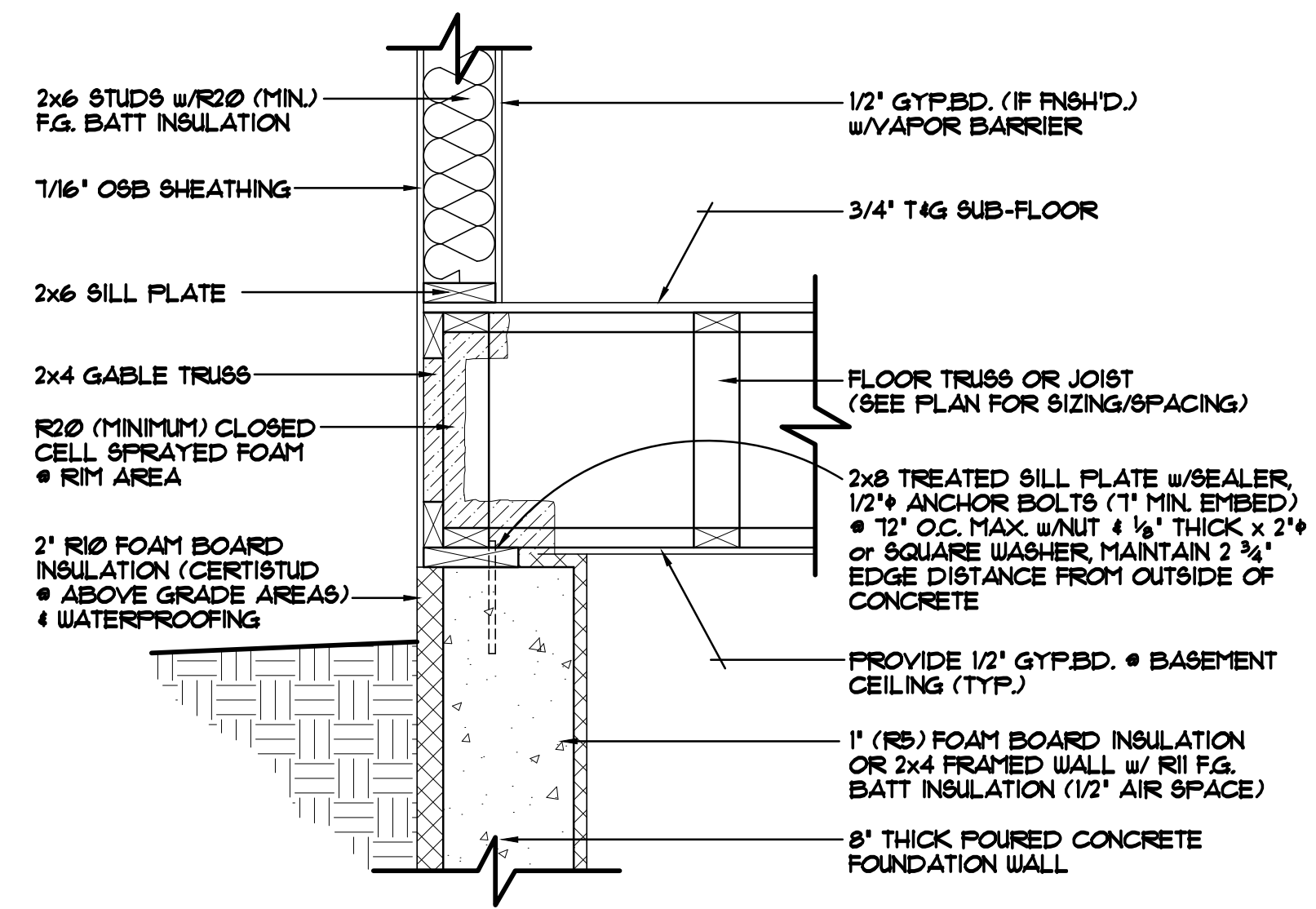

FOUNDATION/RIM AREA DETAIL "A-2" 1"=1'-0"
 STANDARD RIM AREA, TRUSSES/JOISTS PARALLEL TO FOUNDATION WALL
 FOUNDATION HELD IN 2'

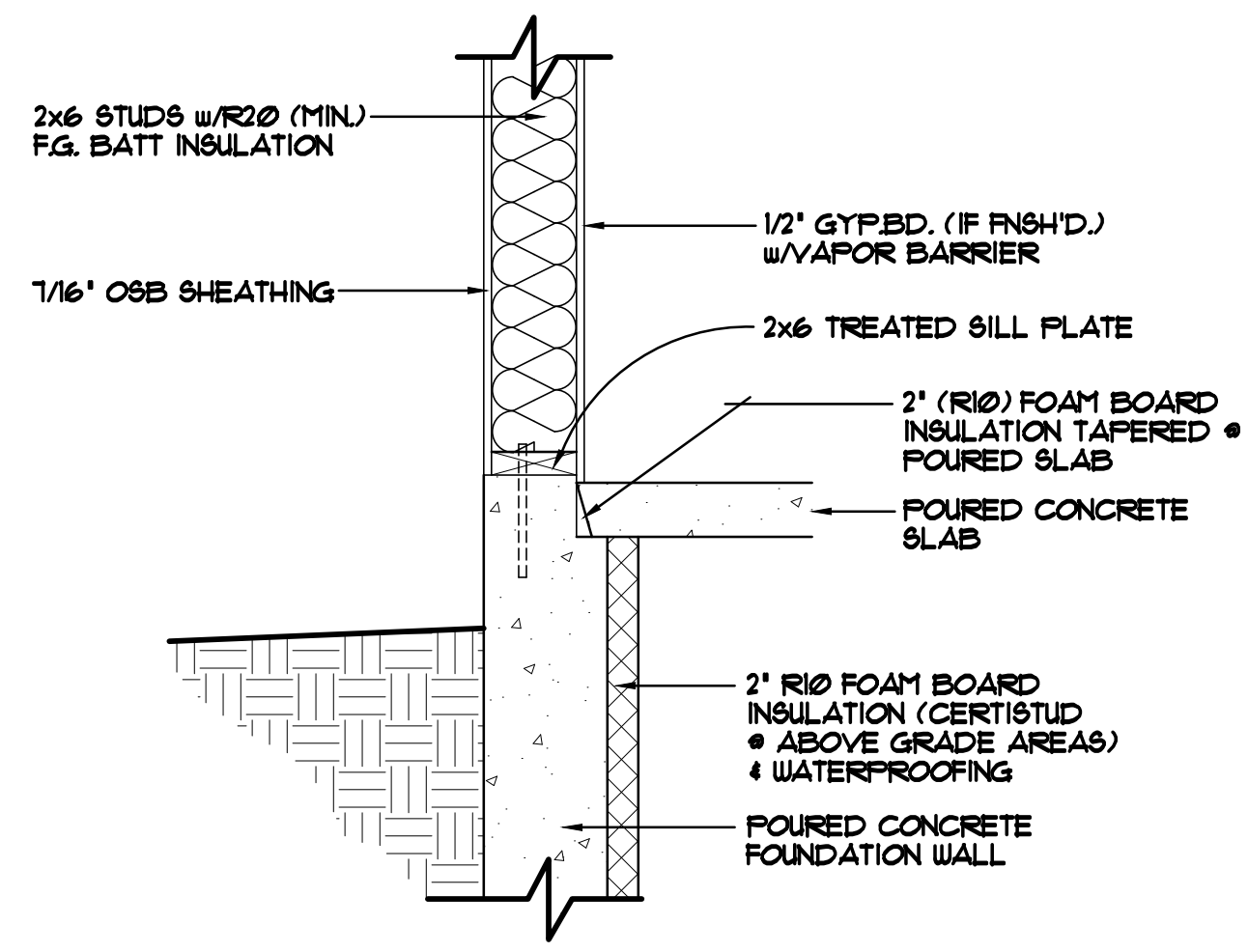

FOUNDATION/RIM AREA DETAIL "A-3" 1"=1'-0"
 STANDARD WALKOUT SILL/FOUNDATION AREA
 FOUNDATION NOT HELD IN

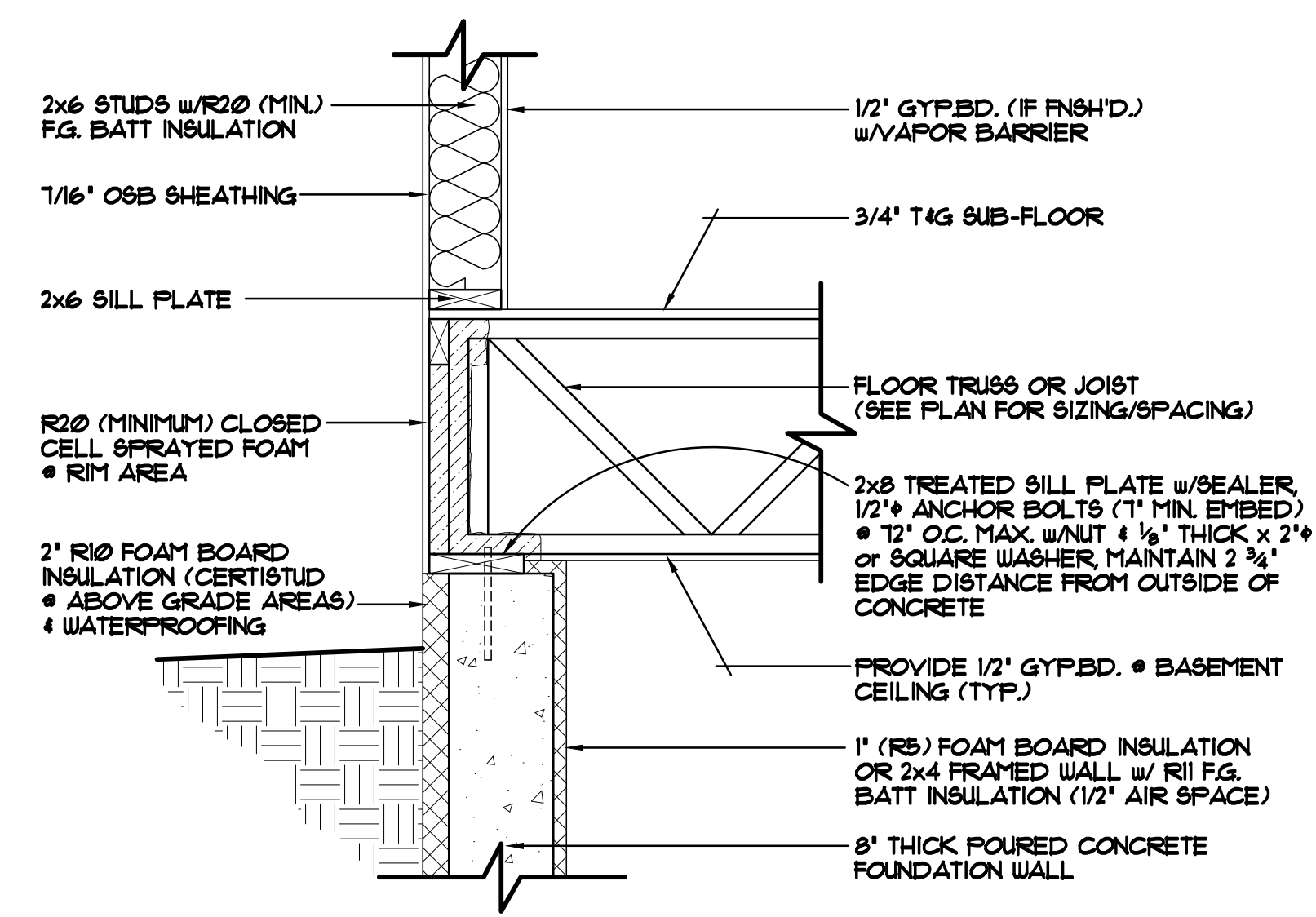

FOUNDATION/RIM AREA DETAIL "A-4" 1"=1'-0"
 STANDARD RIM AREA, TRUSSES/JOISTS PERPENDICULAR TO FOUNDATION WALL
 FOUNDATION HELD IN 2'

SPECIAL NOTICE:
 CROIX DESIGN AND DRAFTING, INC. ACCEPTS NO RESPONSIBILITY FOR ERRORS AND/OR OMISSIONS. THESE DRAWINGS ARE DESIGN CONCEPT ONLY. EVERY EFFORT HAS BEEN MADE TO PREVENT ERRORS AND OMISSIONS. THE USER SHALL BE RESPONSIBLE FOR VERIFYING ALL DIMENSIONS AND BEING RESPONSIBLE FOR ANY CHANGES OR ADJUSTMENTS REQUIRED DURING ACTUAL CONSTRUCTION. NO REPRESENTATION IS MADE OR IMPLIED FOR ACCURACY.

OFFICE: 763.757.5997
 FAX: 763.757.4383
 ANDOVER, MINNESOTA
 WWW.CROIXDESIGN.COM



BUILT BY:
ELEVATE BUILDERS, LLC