

REVISIONS	BY
07191	N.F.
13195	S.E.

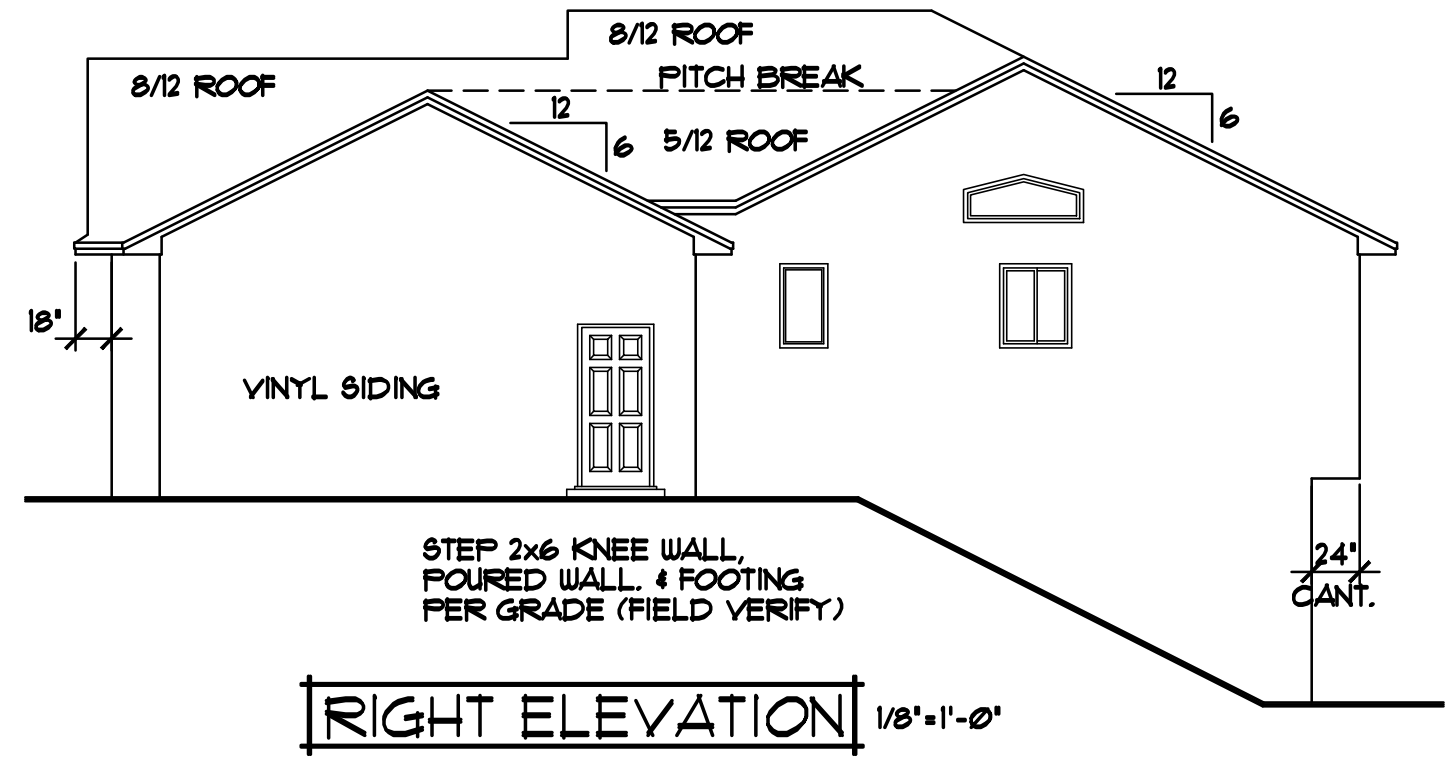

RIGHT ELEVATION 1/8"=1'-0"

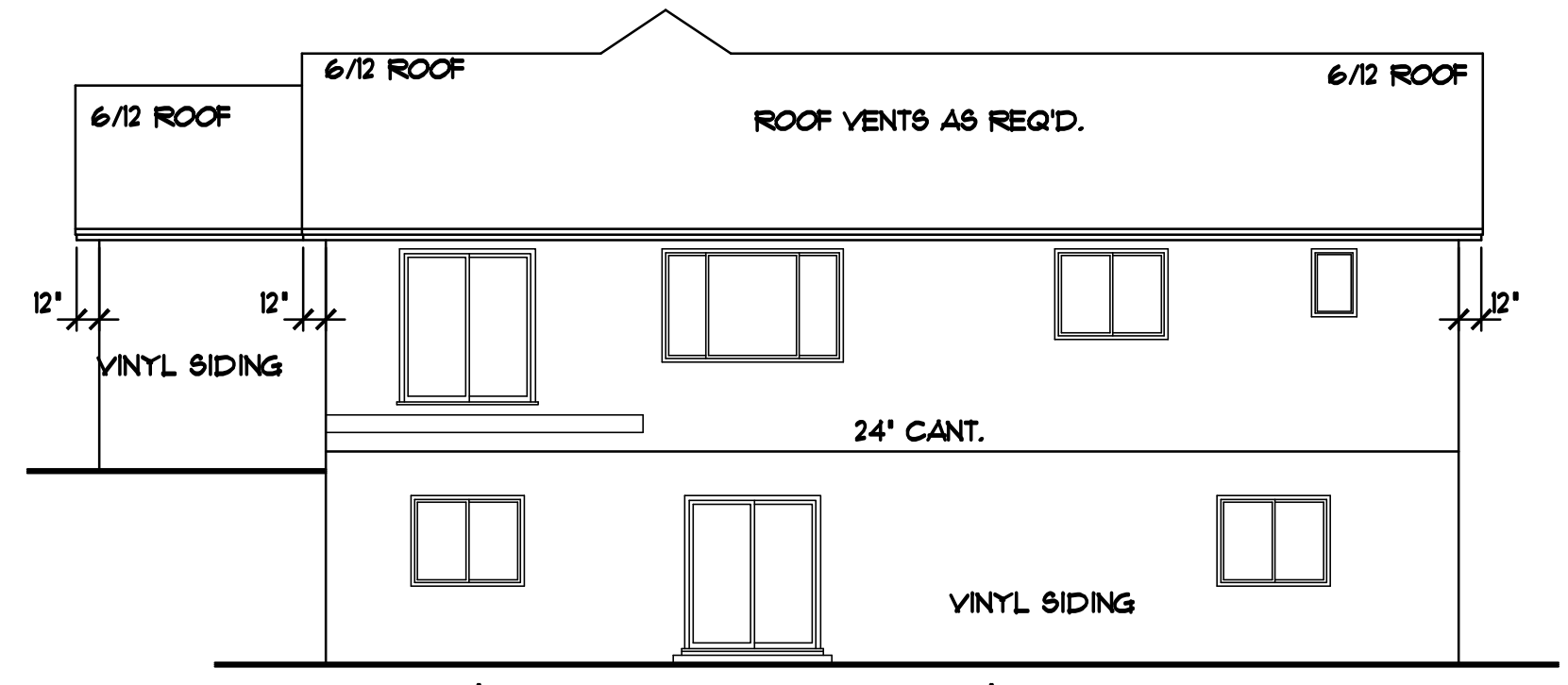

REAR ELEVATION 1/8"=1'-0"

NOTE!!!
ADJUST HEEL HEIGHTS @ 8/12 ROOF TRUSSES TO MATCH THE 6/12 ROOF TRUSSES WITH 18' OVERHANG and STANDARD ENERGY HEEL HEIGHT(TYP.)

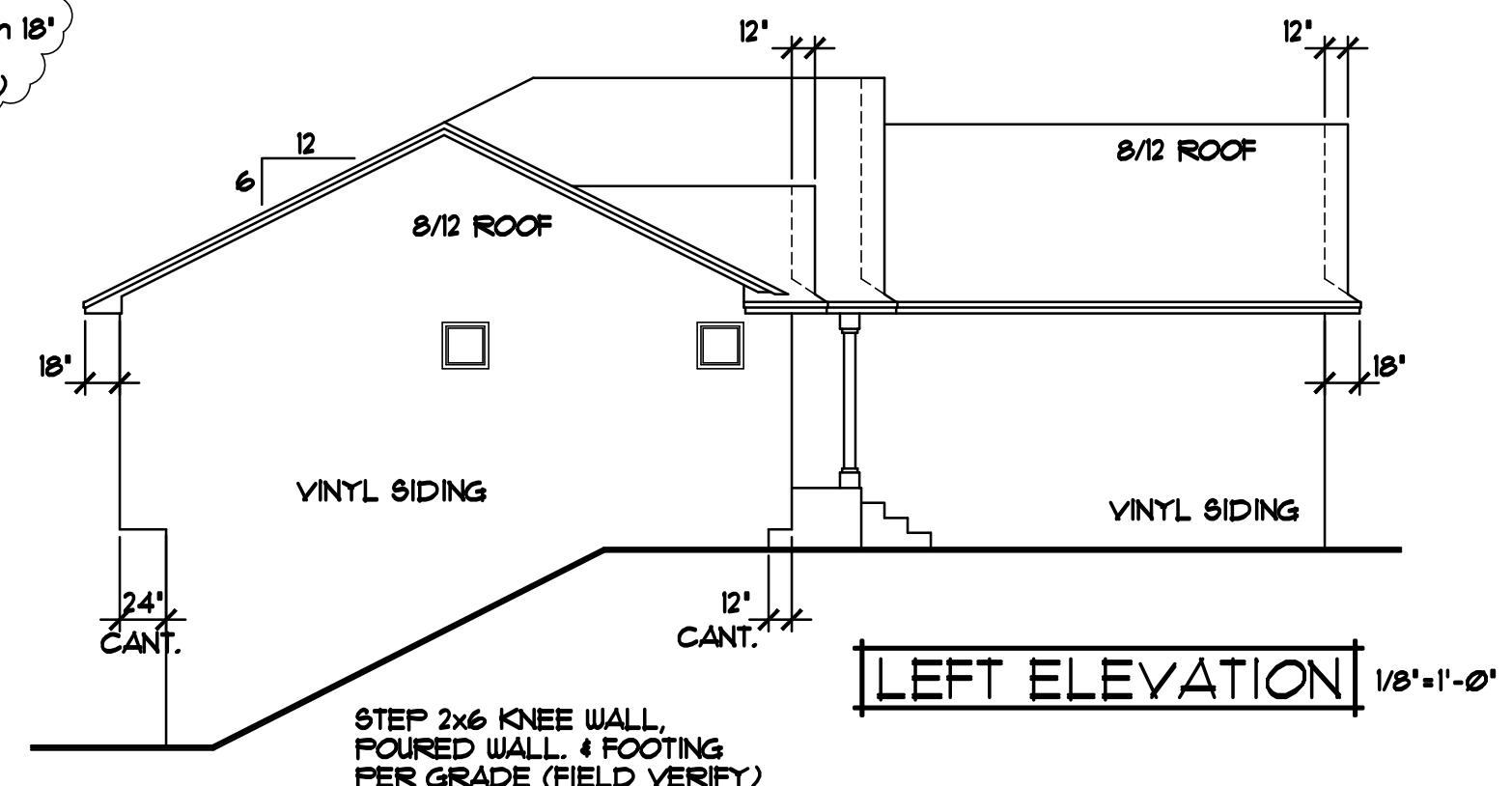

LEFT ELEVATION 1/8"=1'-0"

NOTE!!!
ADJUST HEEL HEIGHTS @ 8/12 ROOF TRUSSES TO MATCH THE 6/12 ROOF TRUSSES WITH 18' OVERHANG and STANDARD ENERGY HEEL HEIGHT(TYP.)

- JELD-WEN VINYL WINDOW SIZES SPEC'D.
- WINDOWS w/GRIDS WHERE SHOWN
- VINYL LAP/SHAKE SIDING
- 4" LP WINDOW/DOOR TRIM
- STONE VENEER WHERE SHOWN
- ALUMINUM SOFFITS & FASCIA

5" VINYL FRIEZE BOARD (TYP.)

VINYL SHAKE SIDING

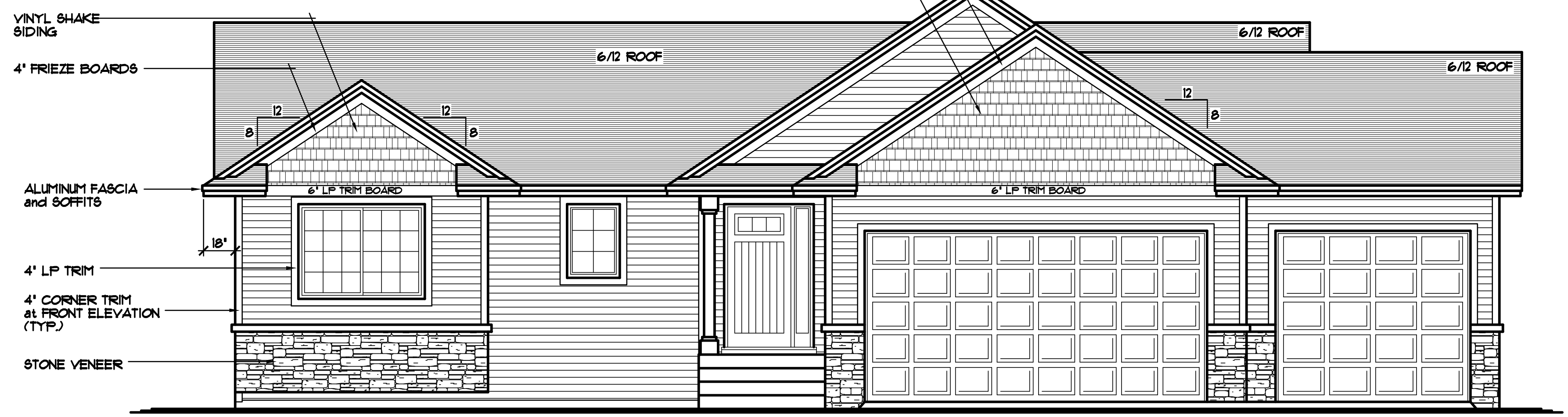

FRONT ELEVATION 1/4"=1'-0"

1412 SQFT. MAIN LEVEL

THE:
HABEL RESIDENCE

31076 WALLMARK LAKE DR
LOT 12, BLOCK 01, RASPBERRY HILL
CHISAGO CITY, MN 55013

© COPYRIGHT 2000-2014 NOTICE, ALL RIGHTS RESERVED
CROIX DESIGN and DRAFTING, INC.

SPECIAL NOTICE:
CROIX DESIGN and DRAFTING, INC. ACCEPTS NO RESPONSIBILITY FOR ERRORS AND/OR OMISSIONS. THESE DRAWINGS ARE DESIGN CONCEPT ONLY. EVERY EFFORT HAS BEEN MADE TO DESIGN ACCURATELY. THE OWNER, GENERAL CONTRACTOR, ARCHITECT, SUB-CONTRACTORS, AND SUPPLIERS MUST CHECK ALL DETAILS AND DIMENSIONS AND BE RESPONSIBLE FOR ANY CHANGES OR ADJUSTMENTS REQUIRED DURING ACTUAL CONSTRUCTION. NO REPRESENTATION IS MADE OR IMPLIED FOR ACCURACY.

© COPYRIGHT NOTICE, ALL RIGHTS RESERVED
THESE ARCHITECTURAL PLANS AND ALL RELATED WORKS ARE PROTECTED BY UNITED STATES COPYRIGHT LAWS, AND THAT NOT BE REPRODUCED OR TRANSMITTED IN ANY FORM OR BY ANY MEANS, WITH OR WITHOUT THE EXPRESS WRITTEN PERMISSION OF CROIX DESIGN and DRAFTING, INC. CROIX DESIGN and DRAFTING, INC.

DESIGN and DRAFTING BY:

ARCHITECTURAL DESIGN and DRAFTING SERVICE •
HOME PAINT SERVICE • CUSTOM HOMES • REMODELING •
PHONE: 763.757.5997 • ANDOVER, MINNESOTA •
WWW.CROIXDESIGN.COM

BUILT BY:

ELEVATE BUILDERS, LLC
P.O. BOX 114
FOREST LAKE, MN 55025

DRAWN	J.C.
CHECKED	XX
DATE:	11/24/14
SCALE:	AS NOTED
CADD FILE #	14323

REVISIONS
XXXXXX 0000 BY:XX
XXXXXX 0000 BY:XX

SPECIAL NOTICE:
CROIX DESIGN AND DRAFTING, INC. ACCEPTS NO RESPONSIBILITY FOR ERRORS AND/OR OMISSIONS. THESE DRAWINGS ARE DESIGN CONCEPT ONLY. EVERY EFFORT HAS BEEN MADE TO PREPARE THESE DRAWINGS ACCURATELY. HOWEVER, THE USER SHALL BE RESPONSIBLE FOR VERIFYING ALL DIMENSIONS AND BEING RESPONSIBLE FOR ANY CHANGES OR ADJUSTMENTS REQUIRED DURING ACTUAL CONSTRUCTION. NO REPRESENTATION IS MADE OR IMPLIED FOR ACCURACY.

OFFICE: 763.757.5997
FAX: 763.757.4383
ANDOVER, MINNESOTA
WWW.CROIXDESIGN.COM



BUILT BY:
ELEVATE BUILDERS, LLC

SHEET
2
OF 5
CADD FILE #
14323

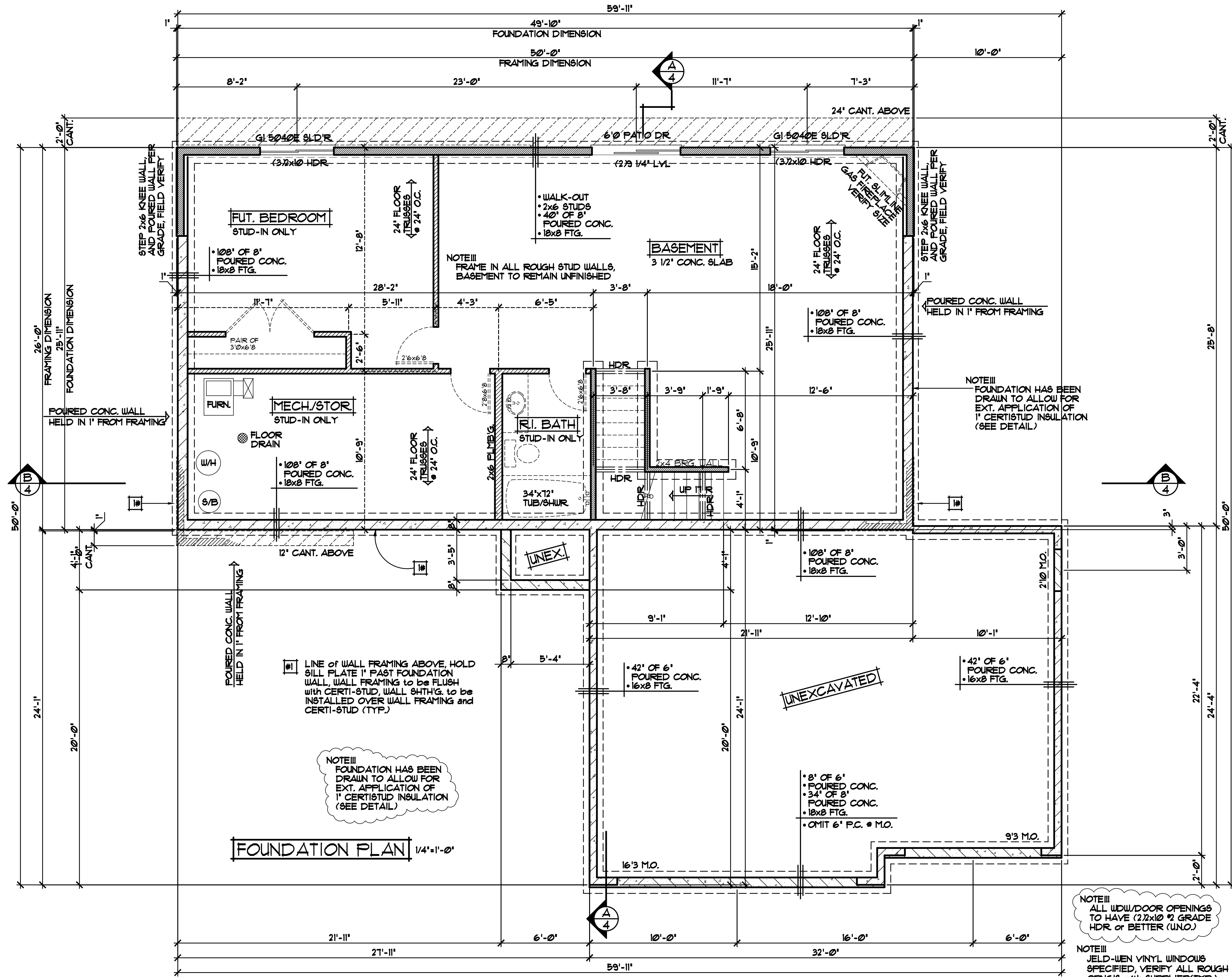

NOTE III
ALL WDW/DOOR OPENINGS TO HAVE (2.2x10 2 GRADE HDR OR BETTER (UNO.)

NOTE III
JELD-WEN VINYL WINDOWS SPECIFIED, VERIFY ALL ROUGH OPNG'S. WITH SUPPLIER(TYP.)

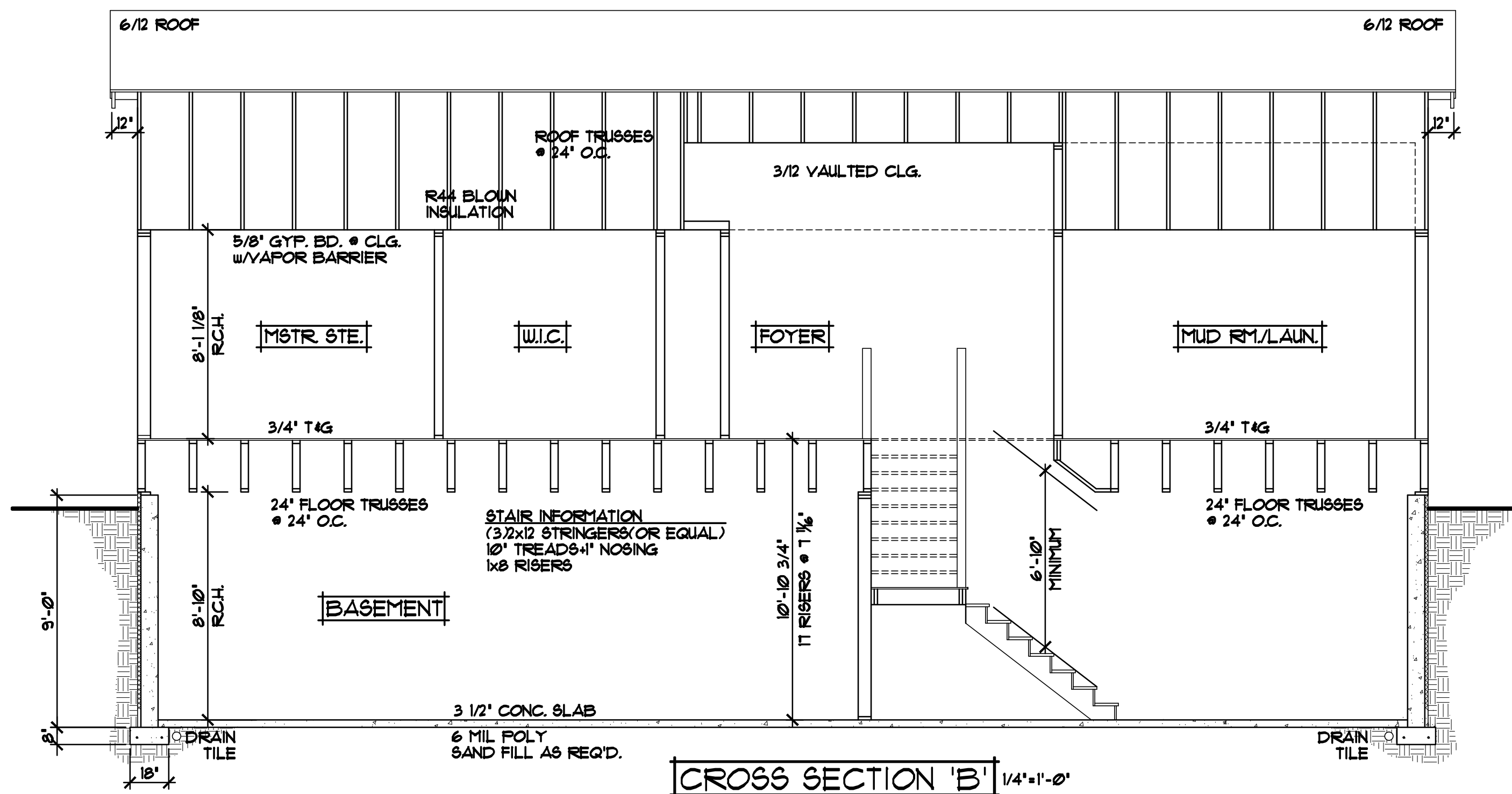

- R44 BLOWN FIBERGLASS INSULATION**
- 1/150 ROOF VENT AT SOFFITS, 1/150 VENT AT RIDGE
 - AIR CHUTE AT EACH TRUSS SPACE
 - 1/2" OSB ROOF SHEATHING
 - 15# ROOFING FELT
 - ICE & WATER MEMBRANE APPLIED 24" PAST EXTERIOR WALL
 - ASPHALT SHINGLES

- SOFFIT / FASCIA:**
- 2x6 SUB-FASCIA
 - MAINTENANCE FREE FASCIA COVER
 - MAINTENANCE FREE VENTED SOFFIT

- WALL CONSTRUCTION:**
- VINYL SIDING (SIDES & REAR)
 - HOUSE WRAP
 - 1/2" OSB SHEATHING
 - 2x6 STUDS @ 16" O.C.
 - R-19 F.G. BATT INSULATION
 - 4 MIL POLY VAPOR BARRIER
 - 1/2" GYPSUM BOARD

- RIM AREA CONSTRUCTION:**
- SEE RIM INSULATION DETAIL (THIS SHEET)

- SILL CONSTRUCTION:**
- 2x6 SILL PLATE & SEALER
 - 1/2" ANCHOR BOLTS @ 12" O.C.

- FOUNDATION CONSTRUCTION**
- 8" FOURED CONC. WALLS
 - DAMP PROOFING
 - 2" CERTI-STUD INSTALLED TO EXTERIOR
 - CONC. FOOTING (SIZE'S PER FOUNDATION PLAN)

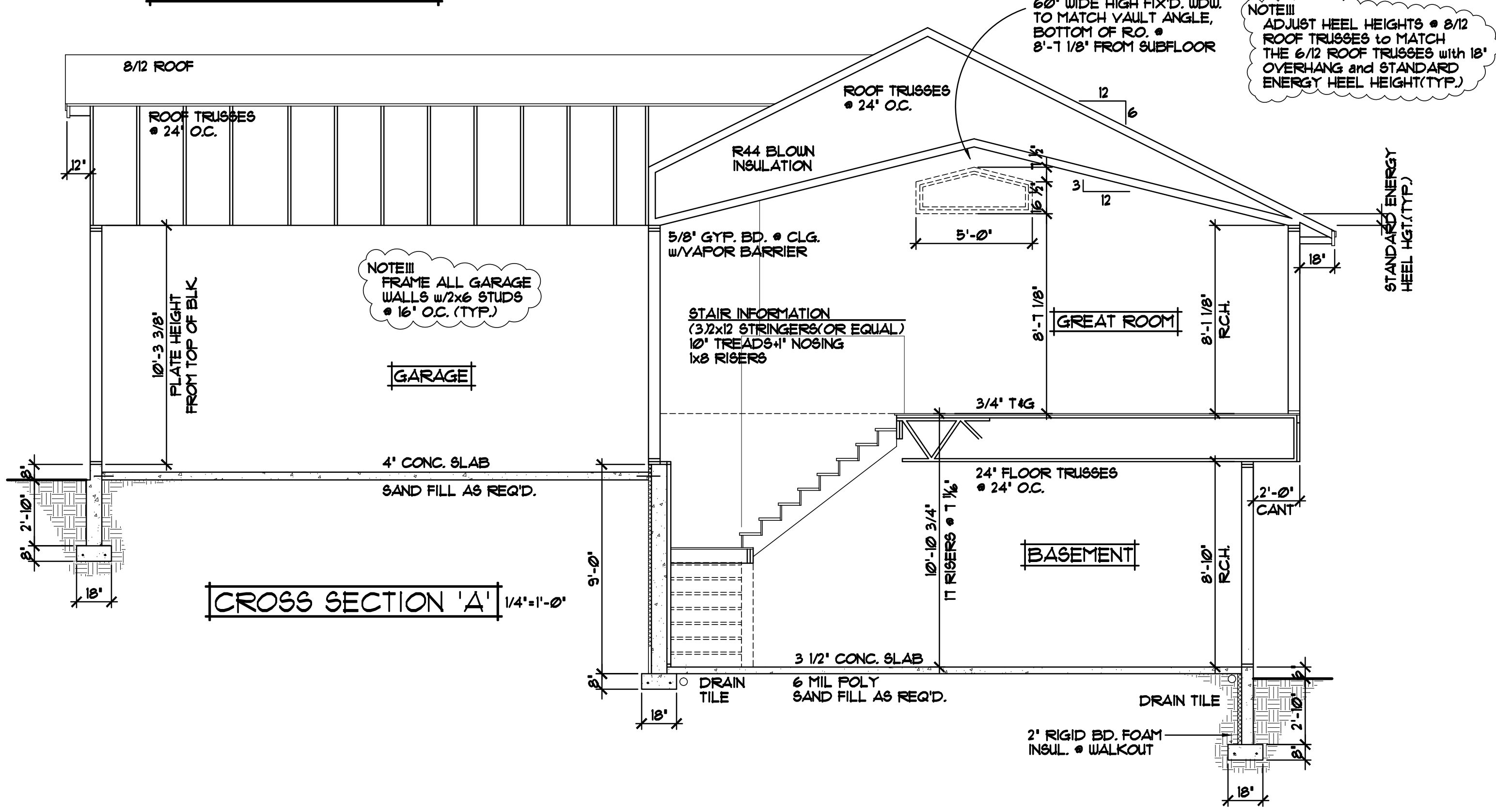

REVISIONS	
XX/XX/XX	0000
BY:XX	
XX/XX/XX	0000
BY:XX	

SPECIAL NOTICE:
CROIX DESIGN AND DRAFTING, INC. ACCEPTS NO RESPONSIBILITY FOR ERRORS AND/OR OMISSIONS. THESE DRAWINGS ARE DESIGN CONCEPT ONLY. EVERY EFFORT HAS BEEN MADE TO PREPARE ACCURATE DRAWINGS. HOWEVER, THE USER SHALL BE RESPONSIBLE FOR VERIFYING ALL DIMENSIONS AND BE RESPONSIBLE FOR ANY CHANGES OR ADJUSTMENTS REQUIRED DURING ACTUAL CONSTRUCTION. NO REPRESENTATION IS MADE OR IMPLIED FOR ACCURACY.

OFFICE: 763.757.5997
FAX: 763.757.4383
ANDOVER, MINNESOTA
WWW.CROIXDESIGN.COM



BUILT BY:
ELEVATE BUILDERS, LLC

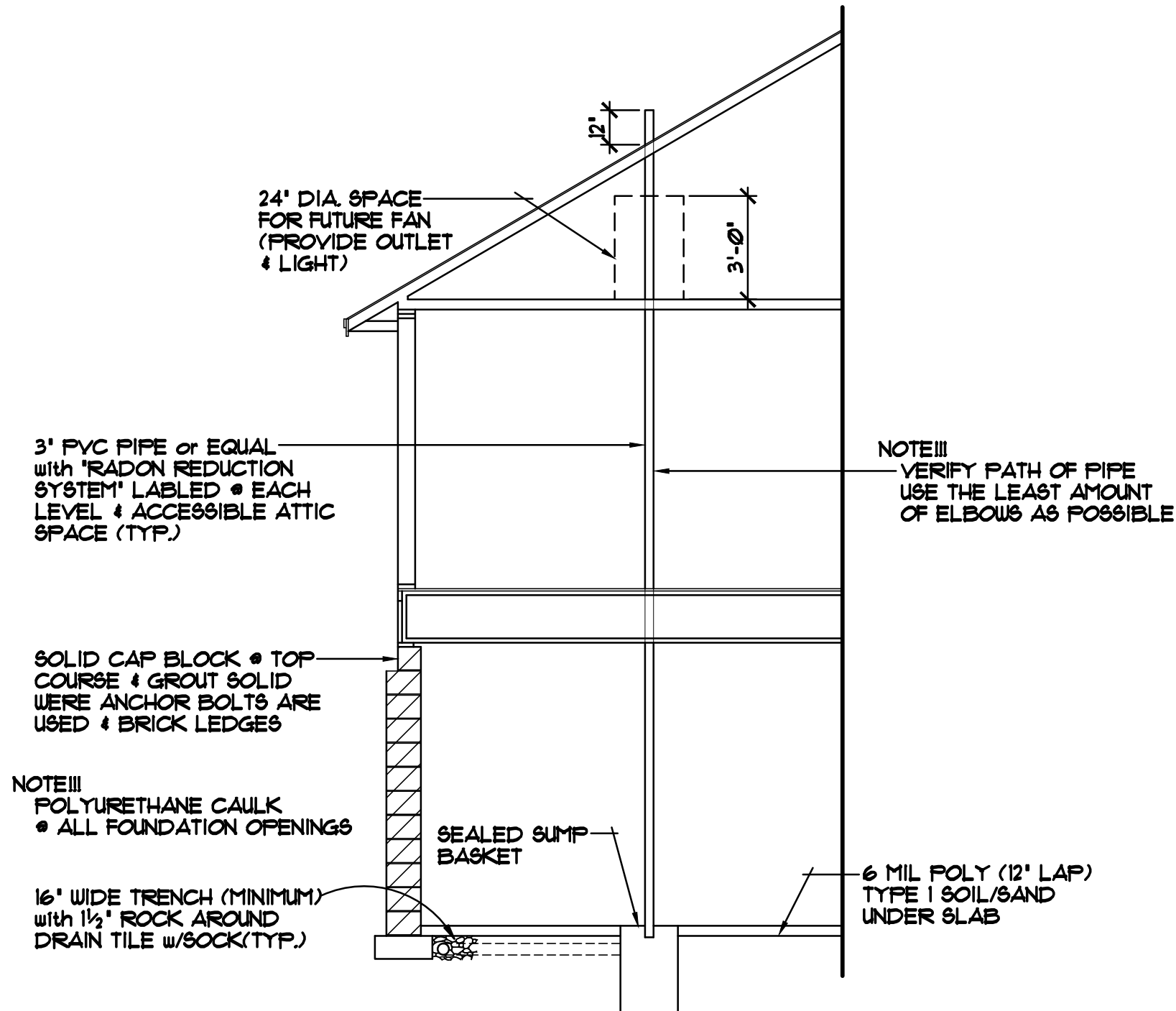

ALTERNATE METHOD FOR PASSIVE RADON MITIGATION SYSTEM

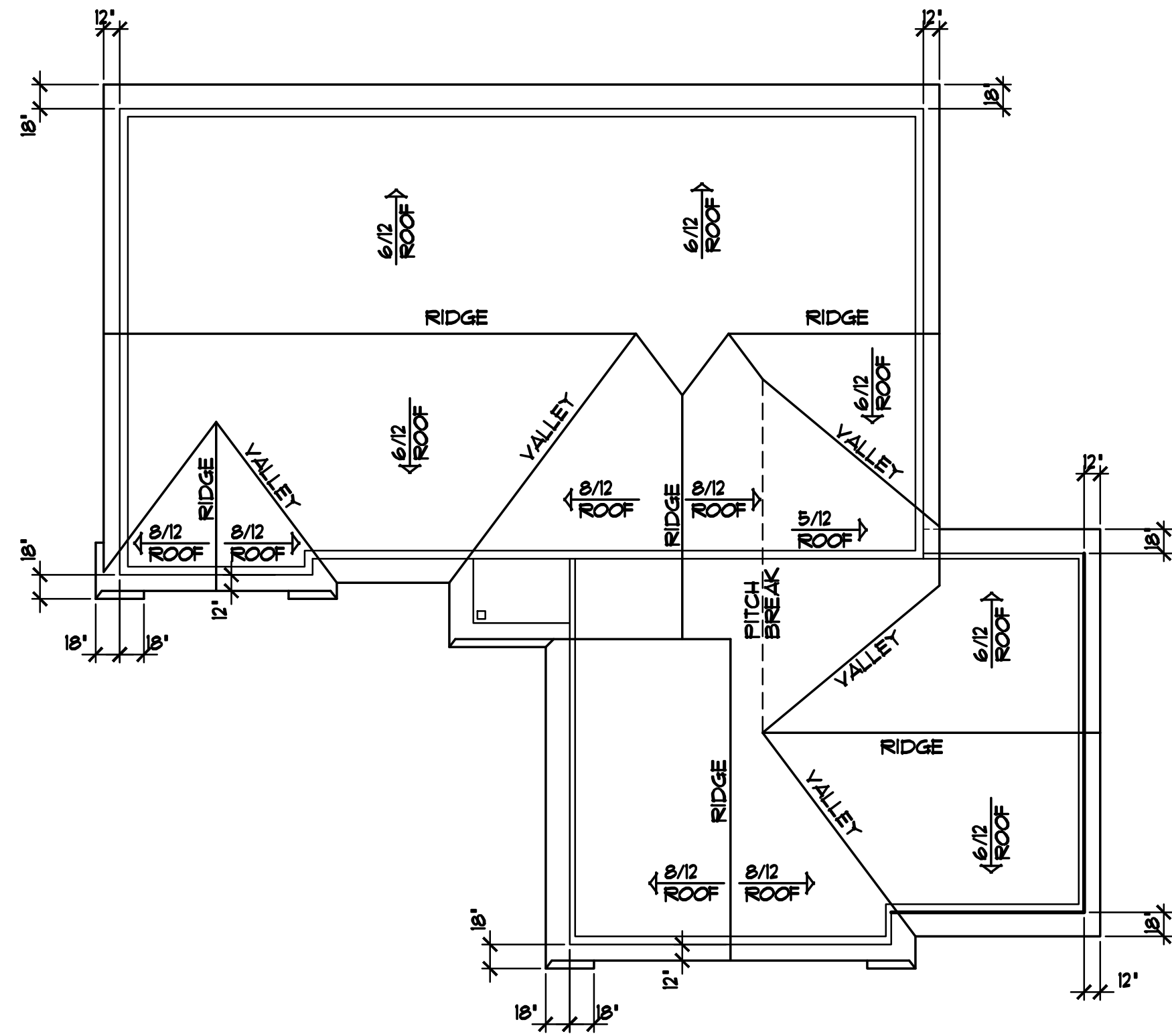
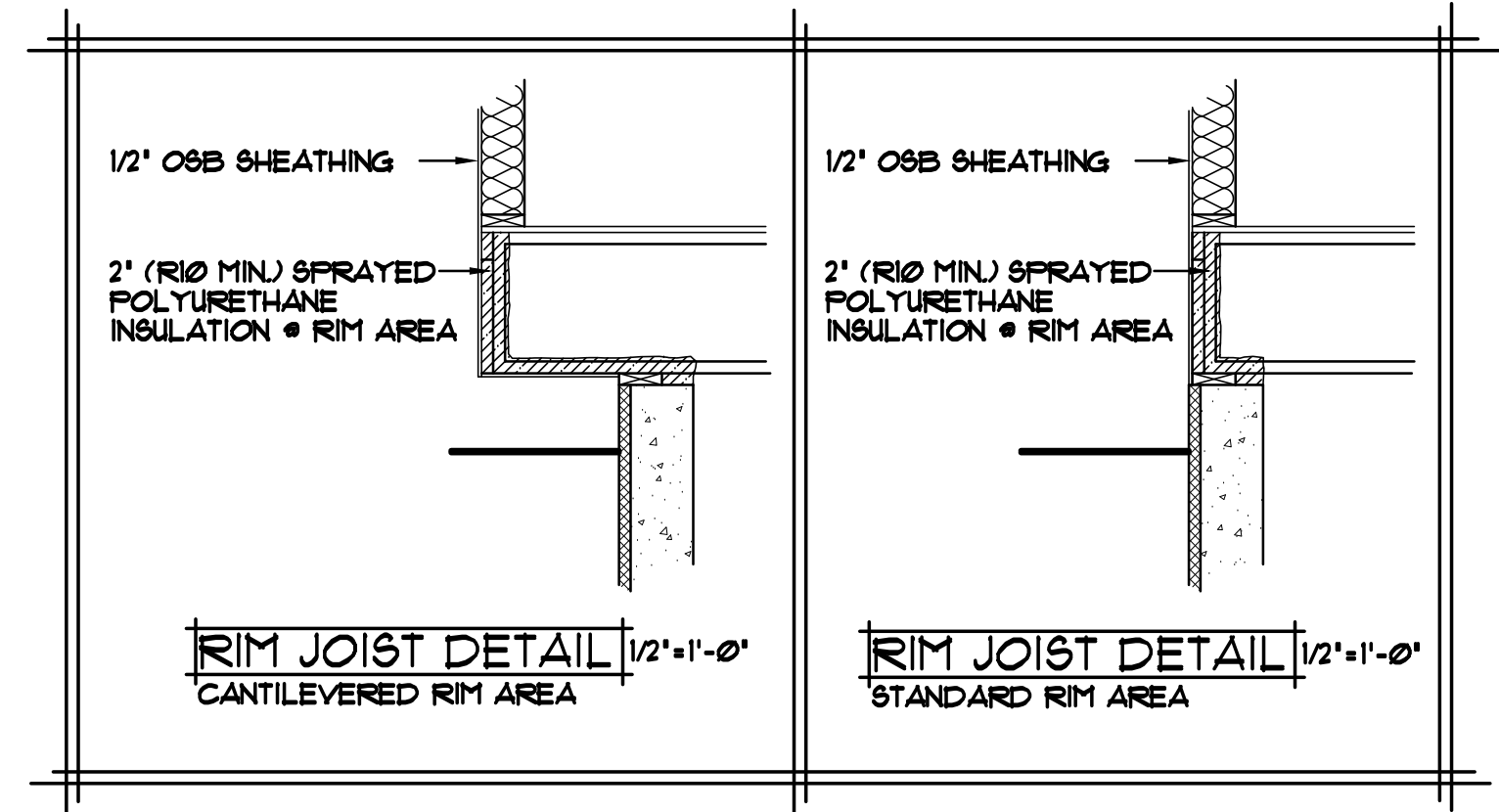

BIRDS EYE ROOF PLAN | 1/8\"/>

REVISIONS

XXXXXX	0000	BY:XX
XXXXXX	0000	BY:XX

SPECIAL NOTICE:
CROIX DESIGN AND DRAFTING, INC. ACCEPTS NO RESPONSIBILITY FOR ERRORS AND/OR OMISSIONS. THESE DRAWINGS ARE DESIGN CONCEPT ONLY. EVERY EFFORT HAS BEEN MADE TO PREPARE THESE DRAWINGS ACCURATELY AND TO REFLECT THE INTENT OF THE CLIENT. THE CLIENT IS RESPONSIBLE FOR VERIFYING ALL DIMENSIONS AND CONDITIONS BEFORE CONSTRUCTION. ANY CHANGES OR ADJUSTMENTS REQUIRED DURING CONSTRUCTION AND BE RESPONSIBLE FOR ANY CHANGES OR ADJUSTMENTS REQUIRED DURING ACTUAL CONSTRUCTION. NO REPRESENTATION IS MADE OR IMPLIED FOR ACCURACY.

OFFICE: 763.757.5997
FAX: 763.757.4383
ANDOVER, MINNESOTA
WWW.CROIXDESIGN.COM



BUILT BY:
ELEVATE BUILDERS, LLC