

REVISIONS	BY
21076	JK
21245	J.V.

NOTE!!!
 PROVIDE STANDARD ENERGY
 HEEL • ALL 6/12 ROOF TRUSSES
 w/ 18" OVERHANGS, ADJUST HEEL
 HEIGHT OF ALL 1/2 ROOF TRUSSES
 w/ 18" OVERHANGS TO MATCH EAVES
 w/ 6/12 ROOFS (TYP.)

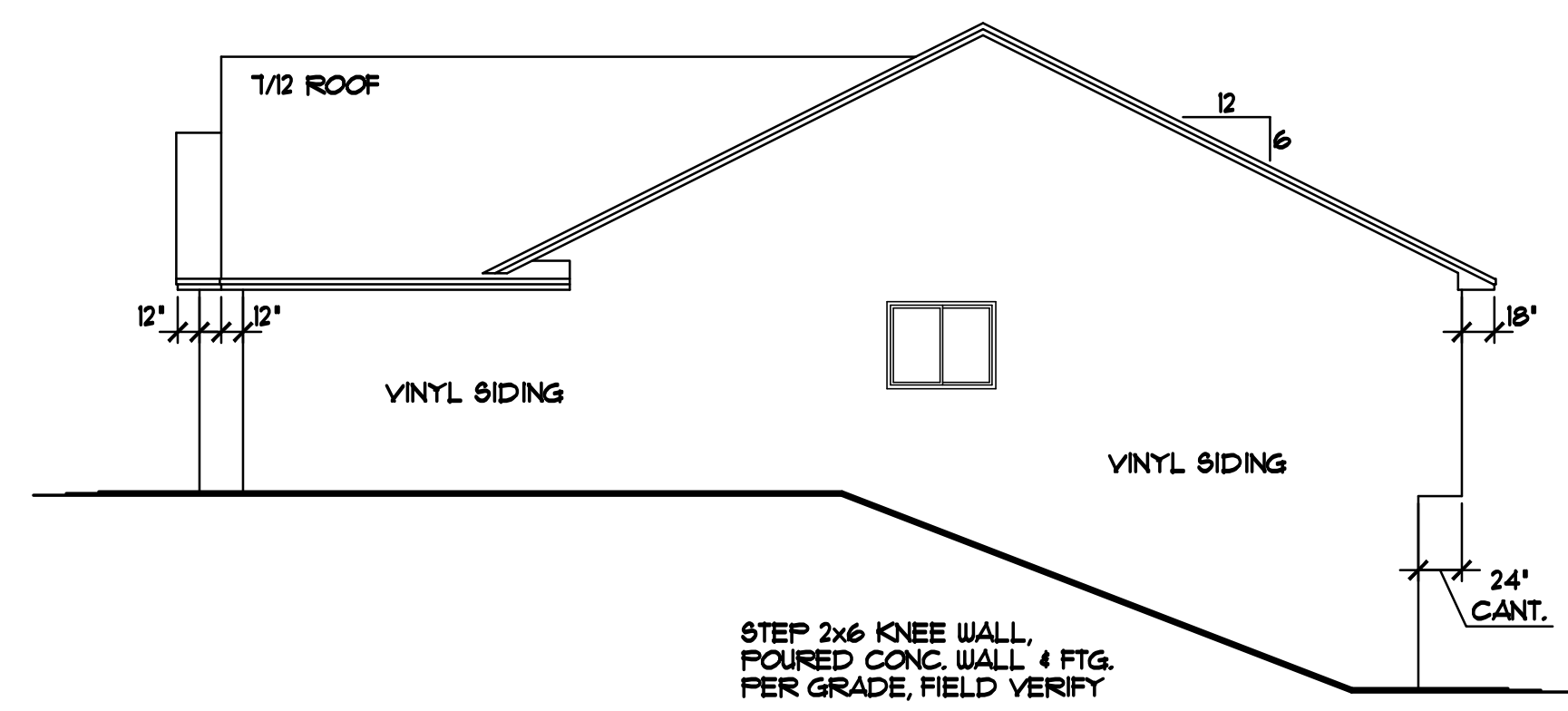

RIGHT ELEVATION 1/8"=1'-0"

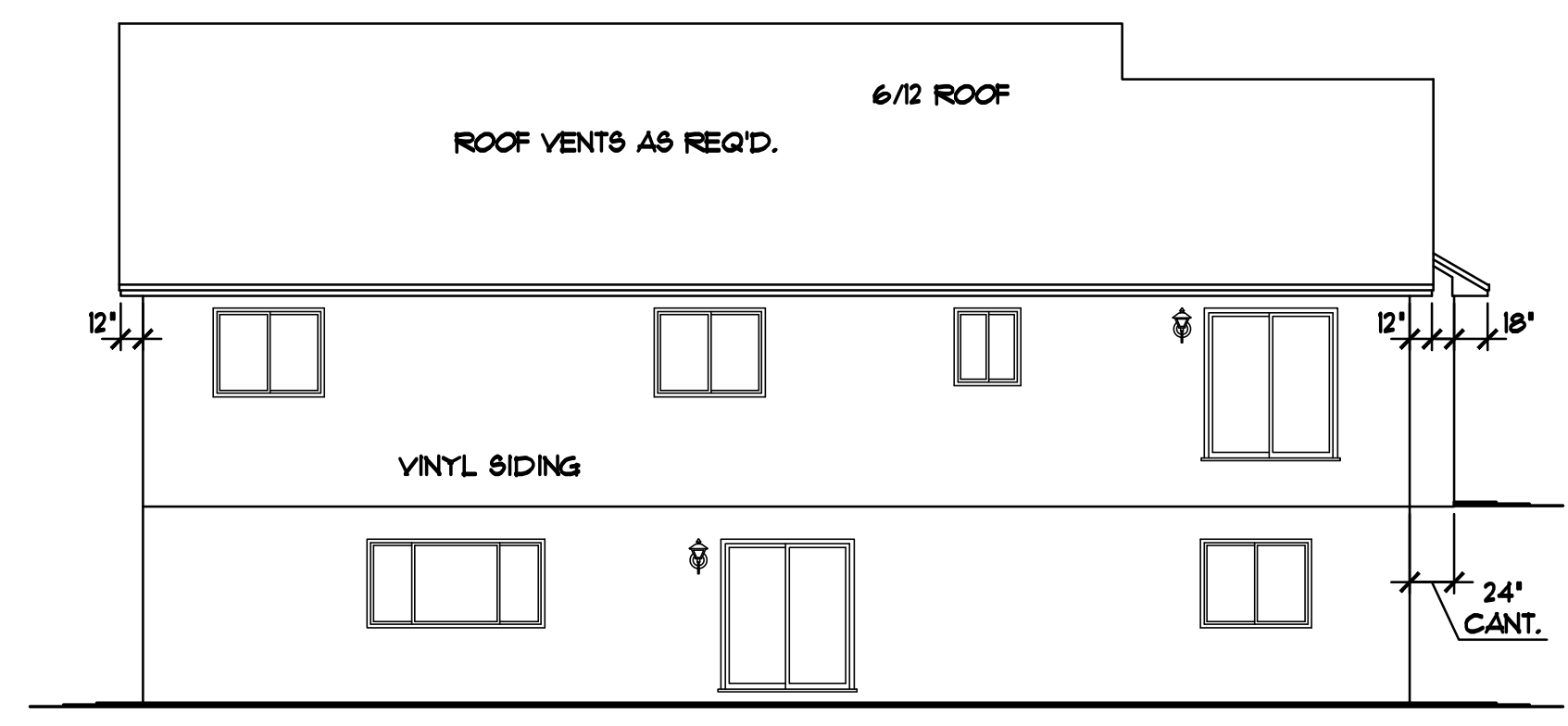

REAR ELEVATION 1/8"=1'-0"

NOTE!!!
 SEE SHEET 05 FOR OPTIONAL
 DECK/4 SEASON PORCH PLAN
 & FOUNDATION

NOTE!!!
 PROVIDE STANDARD ENERGY
 HEEL • ALL 6/12 ROOF TRUSSES
 w/ 18" OVERHANGS, ADJUST HEEL
 HEIGHT OF ALL 1/2 ROOF TRUSSES
 w/ 18" OVERHANGS TO MATCH EAVES
 w/ 6/12 ROOFS (TYP.)

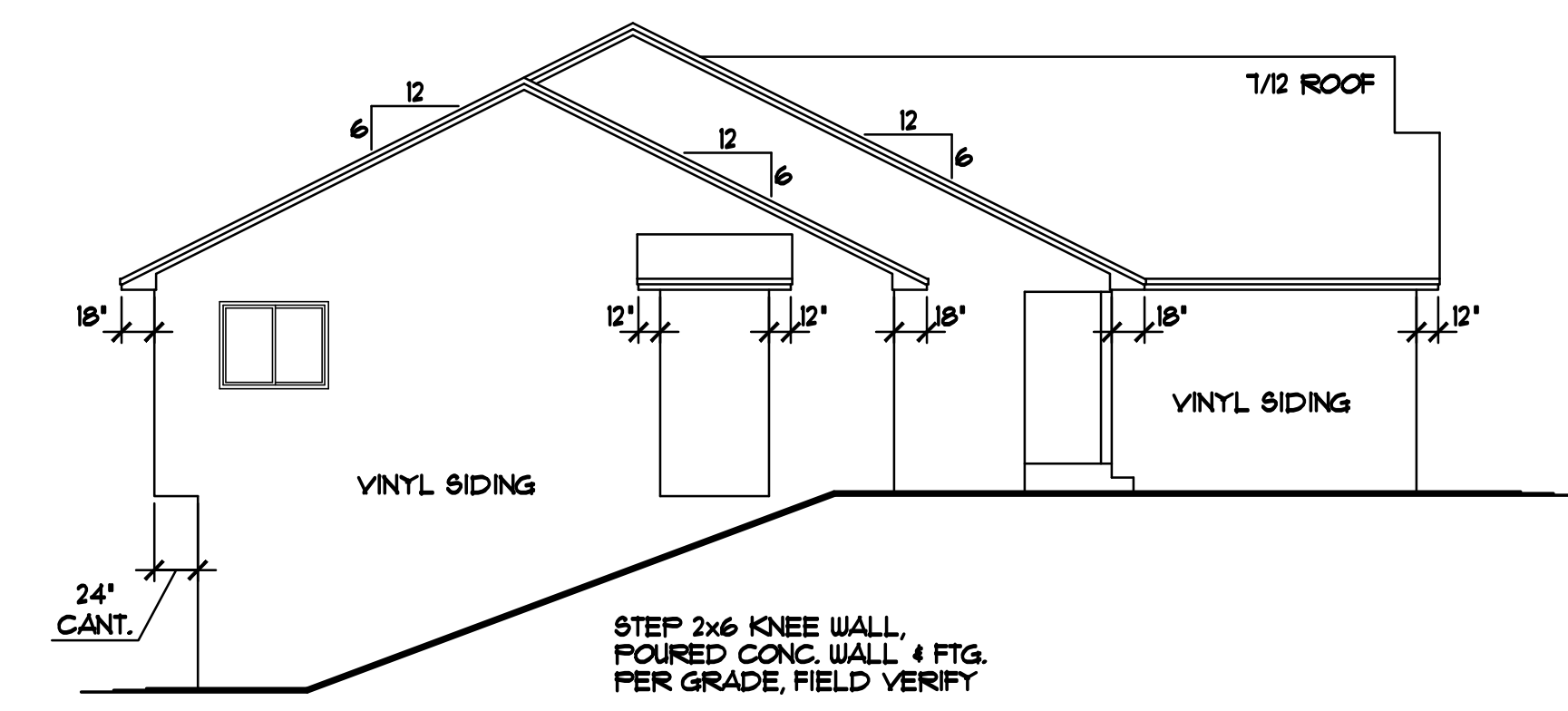

LEFT ELEVATION 1/8"=1'-0"

SPECIAL NOTICE:
 CROIX DESIGN AND DRAFTING, INC. ACCEPTS NO RESPONSIBILITY FOR
 CONSTRUCTION OF THIS PROJECT. THE ARCHITECTURAL PLANS AND ALL RELATED WORKS ARE PROTECTED
 BY UNITED STATES COPYRIGHT LAWS, AND MAY NOT BE REPRODUCED,
 COPIED, OR TRANSMITTED IN ANY FORM OR BY ANY MEANS, WITHOUT THE WRITTEN PERMISSION OF CROIX DESIGN AND DRAFTING, INC.

© COPYRIGHT NOTICE: ALL RIGHTS RESERVED
 CROIX DESIGN AND DRAFTING, INC.
 1445 92ND ST. N. #100
 ANDOVER, MN 55002

ANDERSEN 100

WINDOW and DOOR PERFORMANCE DATA	
U-VALUE / SHGC / STC	
• SLIDER UNIT	
U-VALUE = 0.30	
SHGC = 0.32	
STC = 30	
• FIXED UNIT	
U-VALUE = 0.28	
SHGC = 0.33	
STC = 21	
• SLIDING PATIO DOOR	
U-VALUE = 0.30	
SHGC = 0.32	
STC = 21	

LEVEL HEIGHT INFORMATION TABLE

LEVEL	R.C.H.	TOP OF WINDOW R.O.
BASEMENT	8'-4"	6'-10 1/2"
MAIN LEVEL	8'-1 1/8"	6'-10 1/2"

- ANDERSEN 100 WINDOWS SPEC'D.
- WINDOWS w/GRIDS WHERE SHOWN
- VINYL SIDING • FRONT, SIDES, & REAR
- ALUMINUM SOFFITS & FASCIA
- STONE VENEER WHERE SHOWN
- BOARD & BATTEN WHERE SHOWN

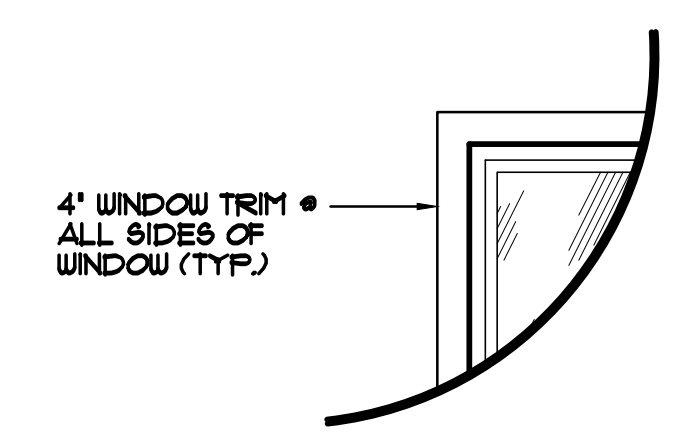

WINDOW TRIM DETAIL 1/2"=1'-0"
 WHERE SHOWN ON ELEVATIONS

NOTE!!!
 PROVIDE STANDARD ENERGY
 HEEL • ALL 6/12 ROOF TRUSSES
 w/ 18" OVERHANGS, ADJUST HEEL
 HEIGHT OF ALL 1/2 ROOF TRUSSES
 w/ 18" OVERHANGS TO MATCH EAVES
 w/ 6/12 ROOFS (TYP.)

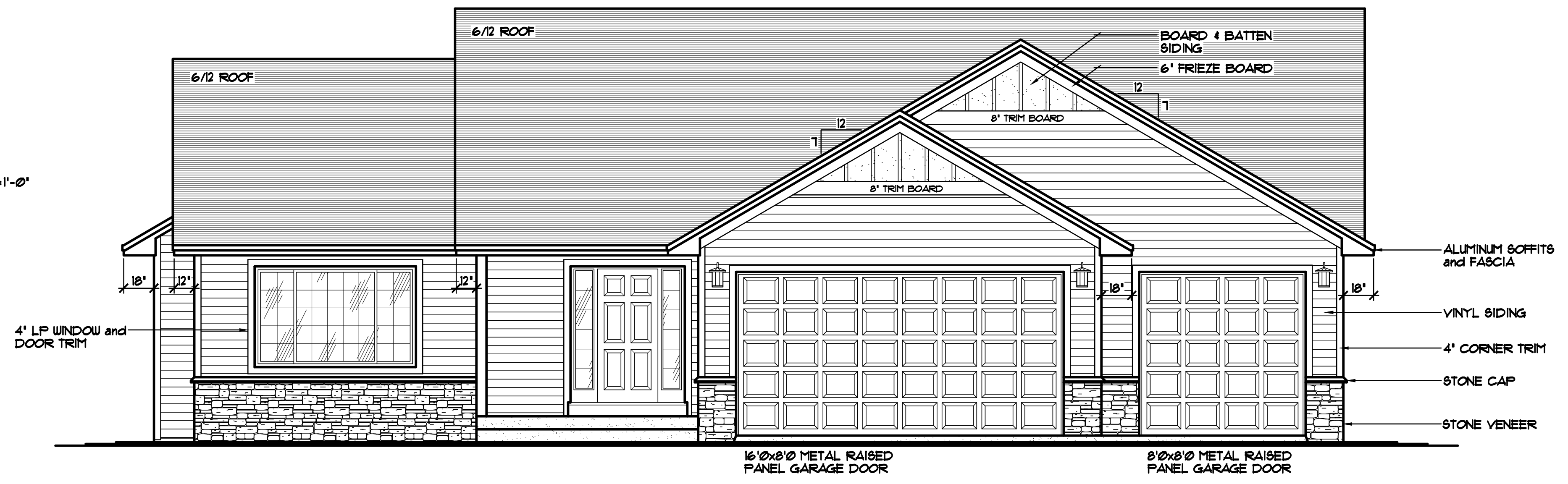

FRONT ELEVATION 1/4"=1'-0"

1949 SQ. FT. MAIN LEVEL
 1445 SQ. FT. FINISHED BASEMENT
 3394 SQ. FT. TOTAL FINISHED AREA

NOTE!!!
 EXTERIOR DOORS & GARAGE
 DOORS ARE REPRESENTATION
 ONLY. VERIFY EXACT STYLE OF
 DOORS w/ BUILDER

DESIGN AND DRAFTING BY:
CROIX
 DESIGN & DRAFTING, INC.
 ARCHITECTURAL DESIGN AND DRAFTING SERVICE •
 HOME PLAN SERVICE • CUSTOM HOMES • REMODELING •
 PHONE: 763.757.5997 • ANDOVER, MINNESOTA •
 WWW.CROIXDESIGN.COM

BUILT BY:
ELEVATE BUILDERS, LLC
 P.O. BOX 114
 FOREST LAKE, MN 55025

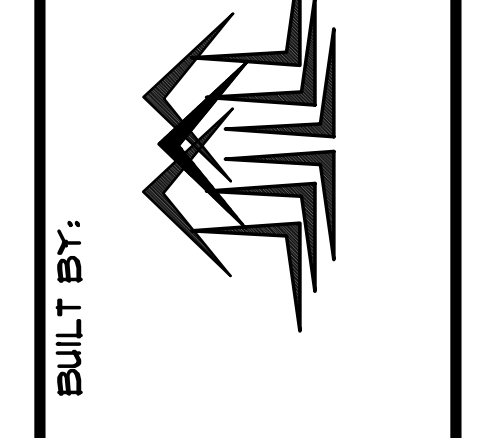

DRAWN	R.B.
CHECKED	XX
DATE:	02/19/2024
SCALE:	AS NOTED
CADD FILE #	24018

THE:
NICK PLAN

ANDERSEN 100

WINDOW and DOOR PERFORMANCE DATA
U-VALUE / SHGC / STC
*SLIDER UNIT U-VALUE = 0.30 SHGC = 0.32 STC = 30
*FIXED UNIT U-VALUE = 0.28 SHGC = 0.33 STC = 21
*SLIDING PATIO DOOR U-VALUE = 0.30 SHGC = 0.32 STC = 21

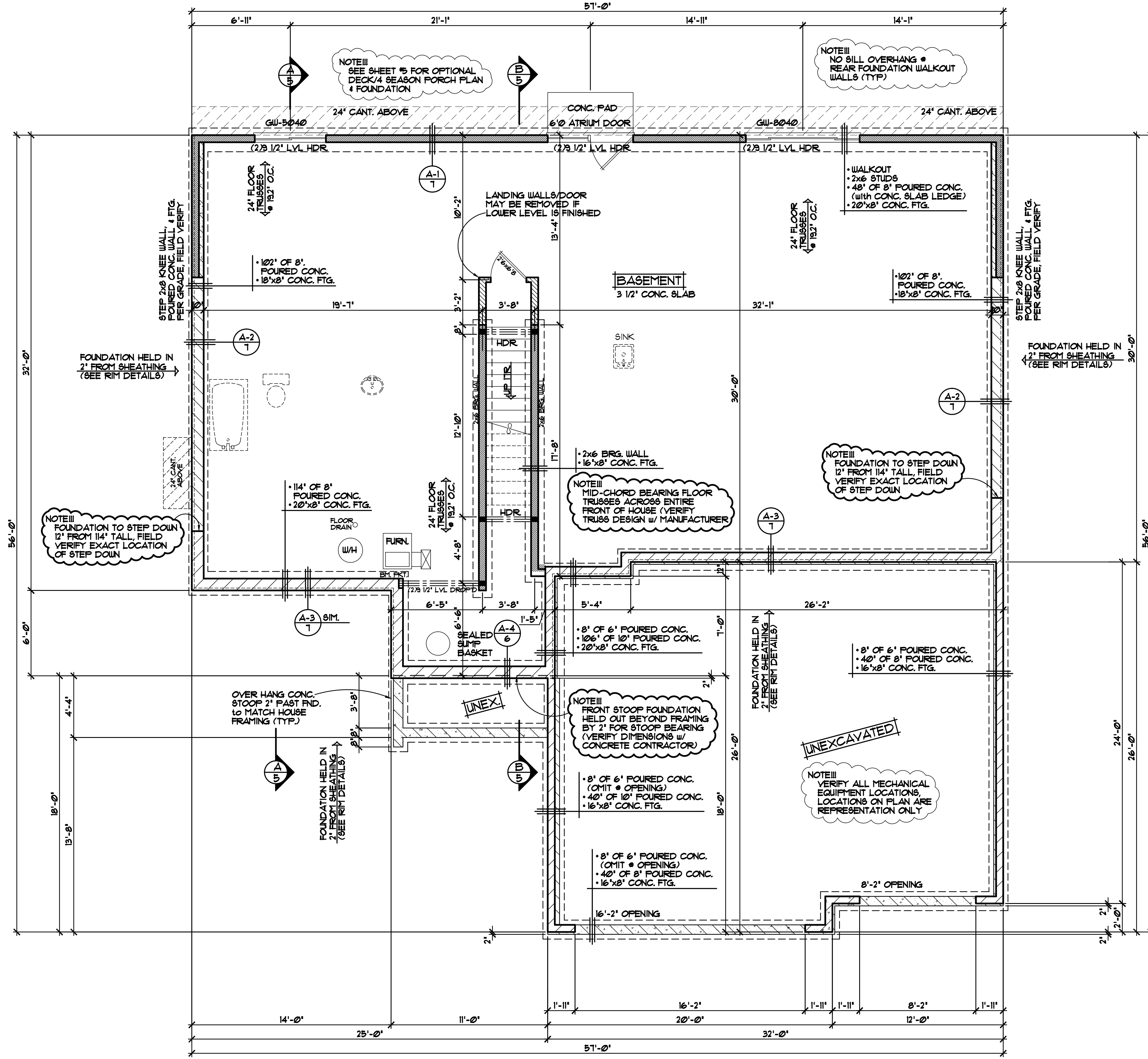

FOUNDATION PLAN 1/4"=1'-0"
SEE SHEET #3 FOR BASEMENT FINISH PLAN

FRAMING & CONSTRUCTION NOTES

- 8'-4" PLATE HEIGHT • ENTIRE LOWER LEVEL (UNLESS NOTED OTHERWISE)
- PROVIDE 1/2" GYP. BD. • BASEMENT CEILING & ALLOW 80 SQFT. (MAX) OPEN CLG. AREA FOR MECHANICAL, FIRE BLOCK TRUSS SPACE • PERIMETER OF OPEN AREA

FOUNDATION CONST. NOTES

- Poured concrete foundation, verify all wall dimensions w/ foundation contractor
- All exterior foundation dimensions are to outside of exterior foam board insul. or sheathing foundation to be held in where noted/shown
- Provide 2" rigid foam board insulation • exterior foundation walls & 1" rigid foam board insulation at interior side of foundation walls (TYP.)
- Insulation & air barrier to be cont. over top of foundation walls (TYP.)

DOOR & WINDOW NOTES

- ANDERSEN 100 WINDOWS SPECIFIED, VERIFY ROUGH OPENING SIZES FOR DOORS & WINDOWS w/ MANUFACTURER
- WINDOWS with 1" require a sash stopper (TYP.)
- All window & door openings to have 2x2x10 #2 GRADE HEADER or BETTER (UNLESS NOTED OTHERWISE)
- TOP OF R.O. FOR ALL WINDOWS ON LOWER LEVEL TO BE 6'-10 1/2" FROM FLOOR (UNLESS NOTED OTHERWISE)

REVISIONS
XXX/XX/XX 00000 BY:XXX
XXX/XX/XX 00000 BY:XXX

SPECIAL NOTICE:
DRAWINGS ARE THE PROPERTY OF CROIX DESIGN & DRAFTING, INC. NO PART OF THESE DRAWINGS ARE TO BE REPRODUCED, COPIED, OR TRANSMITTED IN ANY FORM OR BY ANY MEANS, ELECTRONIC OR MECHANICAL, WITHOUT THE WRITTEN PERMISSION OF CROIX DESIGN & DRAFTING, INC. THE USER OF THESE DRAWINGS ACCEPTS NO RESPONSIBILITY FOR ERRORS AND/OR OMISSIONS. THESE DRAWINGS ARE DESIGN CONCEPT ONLY. EVERY EFFORT HAS BEEN MADE TO VERIFY ALL DIMENSIONS AND CONDITIONS. GENERAL CONTRACTOR AND SUBCONTRACTORS MUST CHECK ALL DETAILS AND CONDITIONS ON SITE AND VERIFY ALL DIMENSIONS AND CONDITIONS BEFORE PROCEEDING WITH CONSTRUCTION. CROIX DESIGN & DRAFTING, INC. IS NOT RESPONSIBLE FOR ANY CHANGES OR OMISSIONS DURING CONSTRUCTION.

OFFICE: 763.752.9997
 FAX: 763.752.9997
 ANDOVER, MINNESOTA
 WWW.CROIXDESIGN.COM

CROIX
DESIGN & DRAFTING, INC.

BUILT BY:
ELEVATE BUILDERS, LLC

SHEET
2
OF
7
CADD FILE #
24018

ANDERSEN 100

WINDOW and DOOR PERFORMANCE DATA	
U-VALUE / SHGC / STC	
• SLIDER UNIT	U-VALUE = 0.30 SHGC = 0.32 STC = 30
• FIXED UNIT	U-VALUE = 0.28 SHGC = 0.33 STC = 21
• SLIDING PATIO DOOR	U-VALUE = 0.30 SHGC = 0.32 STC = 21

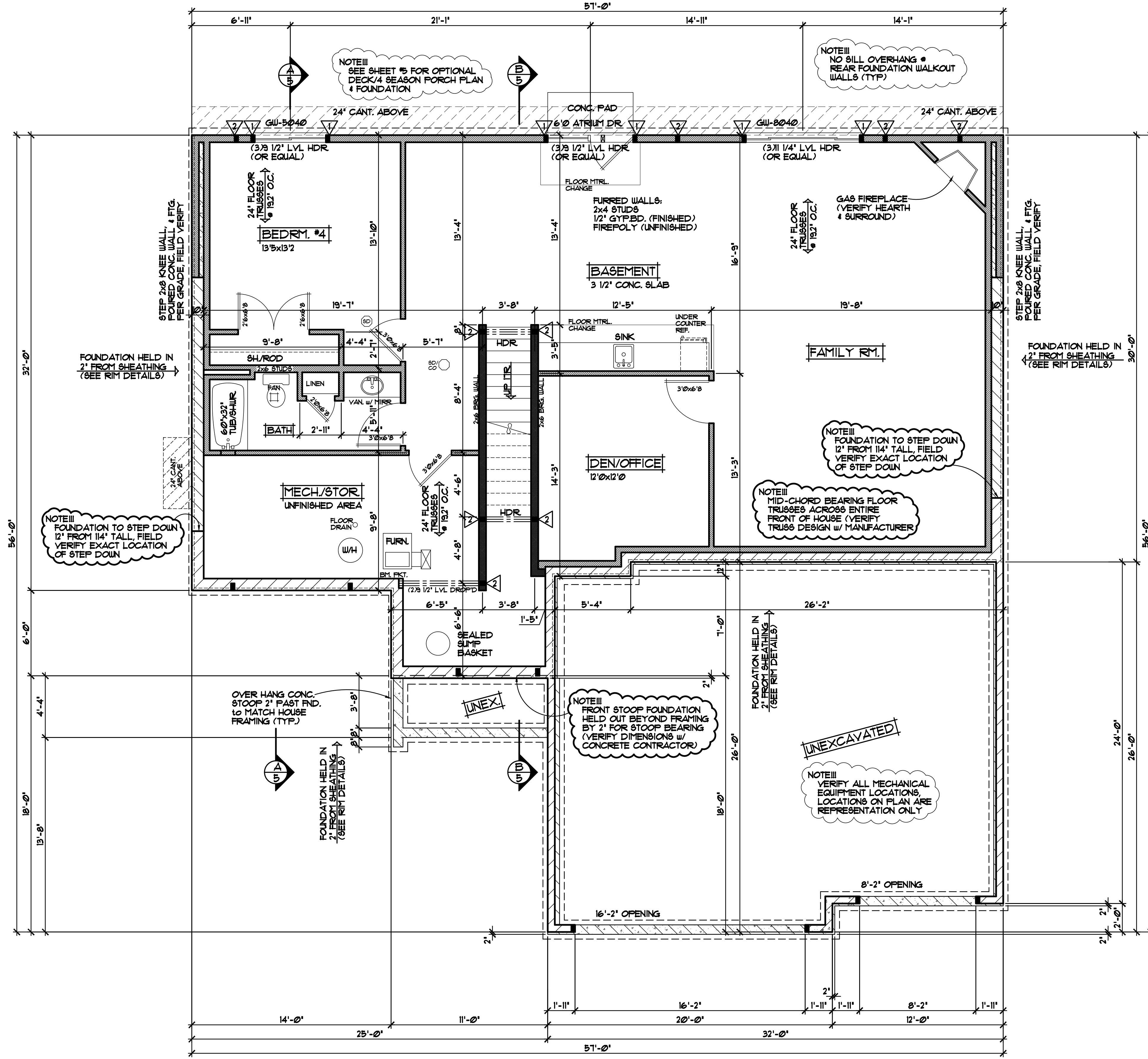

BASEMENT FINISH PLAN 1/4"=1'-0"
1445 SQ.FT. FINISHED BASEMENT AREA

BEARING POST TABLE

	DOUBLE TRIMMERS
	2x6 POST

VERIFY ALL BEARING POST SIZES w/ BUILDER

- FRAMING & CONSTRUCTION NOTES**
- 8'-4" PLATE HEIGHT • ENTIRE LOWER LEVEL (UNLESS NOTED OTHERWISE)
 - PROVIDE 1/2" GYP. BD. • BASEMENT CEILING & ALLOW 80 SQ.FT. (MAX) OPEN CLG. AREA FOR MECHANICAL, FIRE BLOCK TRUSS SPACE • PERIMETER OF OPEN AREA

- FOUNDATION CONST. NOTES**
- POURED CONCRETE FOUNDATION, VERIFY ALL WALL DIMENSIONS w/ FOUNDATION CONTRACTOR
 - ALL EXTERIOR FOUNDATION DIMENSIONS ARE TO OUTSIDE OF EXTERIOR FOAM BOARD INSUL. OR SHEATHING FOUNDATION TO BE HELD IN WHERE NOTED/SHOWN
 - PROVIDE 2" RIGID FOAM BOARD INSULATION • EXTERIOR FOUNDATION WALLS & 1" RS FOAM BOARD INSULATION AT INTERIOR SIDE OF FOUNDATION WALLS (TYP.)
 - INSULATION & AIR BARRIER TO BE CONT. OVER TOP OF FOUNDATION WALLS (TYP.)

- DOOR & WINDOW NOTES**
- ANDERSEN 100 WINDOWS SPECIFIED, VERIFY ROUGH OPENING SIZES FOR DOORS & WINDOWS w/ MANUFACTURER
 - WINDOWS WITH 1" REQUIRE A SASH STOPPER (TYP.)
 - ALL WINDOW & DOOR OPENINGS TO HAVE 2x2x10 #2 GRADE HEADER OR BETTER (UNLESS NOTED OTHERWISE)
 - TOP OF R.O. FOR ALL WINDOWS ON LOWER LEVEL TO BE 6'-10 1/2" FROM FLOOR (UNLESS NOTED OTHERWISE)

REVISIONS
XXXXXX 00000 BY:XX
XXXXXX 00000 BY:XX

SPECIAL NOTE:
DRAWINGS ACCEPTS NO RESPONSIBILITY FOR ERRORS AND/OR OMISSIONS. THESE DRAWINGS ARE DESIGN CONCEPT ONLY. EVERY EFFORT HAS BEEN MADE TO PREPARE ACCURATE DRAWINGS. HOWEVER, THE CONTRACTOR SHALL VERIFY ALL DETAILS AND CONDITIONS ON SITE. THE CONTRACTOR SHALL BE RESPONSIBLE FOR OBTAINING ALL NECESSARY PERMITS AND INSURANCE. THE CONTRACTOR SHALL BE RESPONSIBLE FOR VERIFYING ALL DIMENSIONS AND CONDITIONS ON SITE. THE CONTRACTOR SHALL BE RESPONSIBLE FOR VERIFYING ALL DIMENSIONS AND CONDITIONS ON SITE.

OFFICE: 763.757.9997
FAX: 763.757.9998
ANDOVER, MINNESOTA
WWW.CROIXDESIGN.COM

CROIX
DESIGN & DRAFTING, INC.

BUILT BY:
ELEVATE BUILDERS, LLC

SHEET
3
OF 7
CADD FILE #
24018

ANDERSEN 100

WINDOW and DOOR PERFORMANCE DATA
U-VALUE / SHGC / STC

*SLIDER UNIT	U-VALUE = 0.30
	SHGC = 0.32
	STC = 30
*FIXED UNIT	U-VALUE = 0.28
	SHGC = 0.33
	STC = 21
*SLIDING PATIO DOOR	U-VALUE = 0.30
	SHGC = 0.32
	STC = 21

NOTE III
SEE SHEET #5 FOR OPTIONAL DECK/4 SEASON PORCH PLAN & FOUNDATION

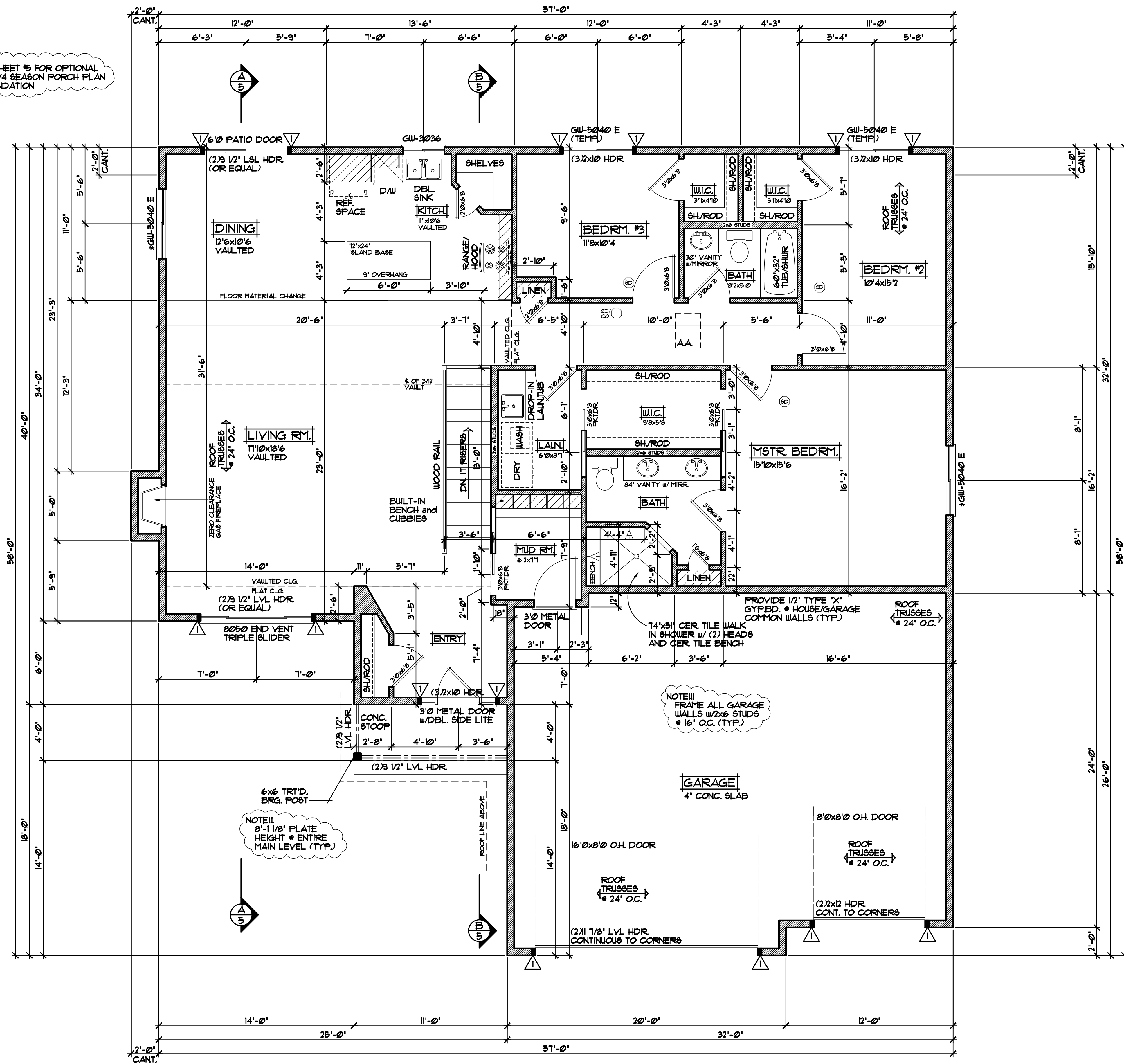

NOTE II
FRAME ALL GARAGE WALLS w/ 2x6 STUDS @ 16" O.C. (TYP.)

NOTE III
8'-1 1/8" PLATE HEIGHT @ ENTIRE MAIN LEVEL (TYP.)

BEARING POST TABLE

	DOUBLE TRIMMERS
	(2)2x6 POST

VERIFY ALL BEARING POST SIZES w/ BUILDER

- FRAMING NOTES
- 8'-1 1/8" PLATE HEIGHT @ ENTIRE MAIN LEVEL (UNLESS NOTED OTHERWISE)
 - FRAME ALL GARAGE STUDS w/ 2x6 STUDS @ 16" O.C. (TYP.)

- DOOR & WINDOW NOTES
- ANDERSEN 100 WINDOWS SPECIFIED, VERIFY ROUGH OPENING SIZES FOR DOORS & WINDOWS w/ MANUFACTURER
 - WINDOWS with 's' REQUIRE A SASH STOPPER (TYP.)
 - ALL WINDOW & DOOR OPENINGS TO HAVE (2)2x10 #2 GRADE HEADER or BETTER (UNLESS NOTED OTHERWISE)
 - TOP OF RO. FOR ALL WINDOWS ON MAIN LEVEL TO BE 6'-10 1/2" FROM SUB-FLOOR (UNLESS NOTED OTHERWISE)

MAIN LEVEL FLOOR PLAN 1/4"=1'-0"
1949 SQ.FT.

REVISIONS

XXXXXX	0000	BY:XX
XXXXXX	0000	BY:XX

SPECIAL NOTICE: THE CLIENT ACCEPTS NO RESPONSIBILITY FOR ERRORS AND/OR OMISSIONS IN THESE DRAWINGS. THE DESIGNER'S RESPONSIBILITY IS LIMITED TO THE DESIGN OF THE BUILDING AS SHOWN ON THESE DRAWINGS. THE CLIENT SHALL BE RESPONSIBLE FOR OBTAINING ALL NECESSARY PERMITS AND FOR VERIFYING ALL LOCAL CODES AND REGULATIONS. THE DESIGNER SHALL NOT BE RESPONSIBLE FOR ANY DELAYS OR COSTS INCURRED DURING THE CONSTRUCTION OF THE PROJECT.

OFFICE: 763.757.9997
 10000 PARKWAY EAST
 ANDOVER, MINNESOTA 55002
 WWW.CROIXDESIGN.COM

CROIX
DESIGN & DRAFTING, INC.

BUILT BY:
ELEVATE BUILDERS, LLC

SHEET
4
OF
7
CADD FILE #
24018

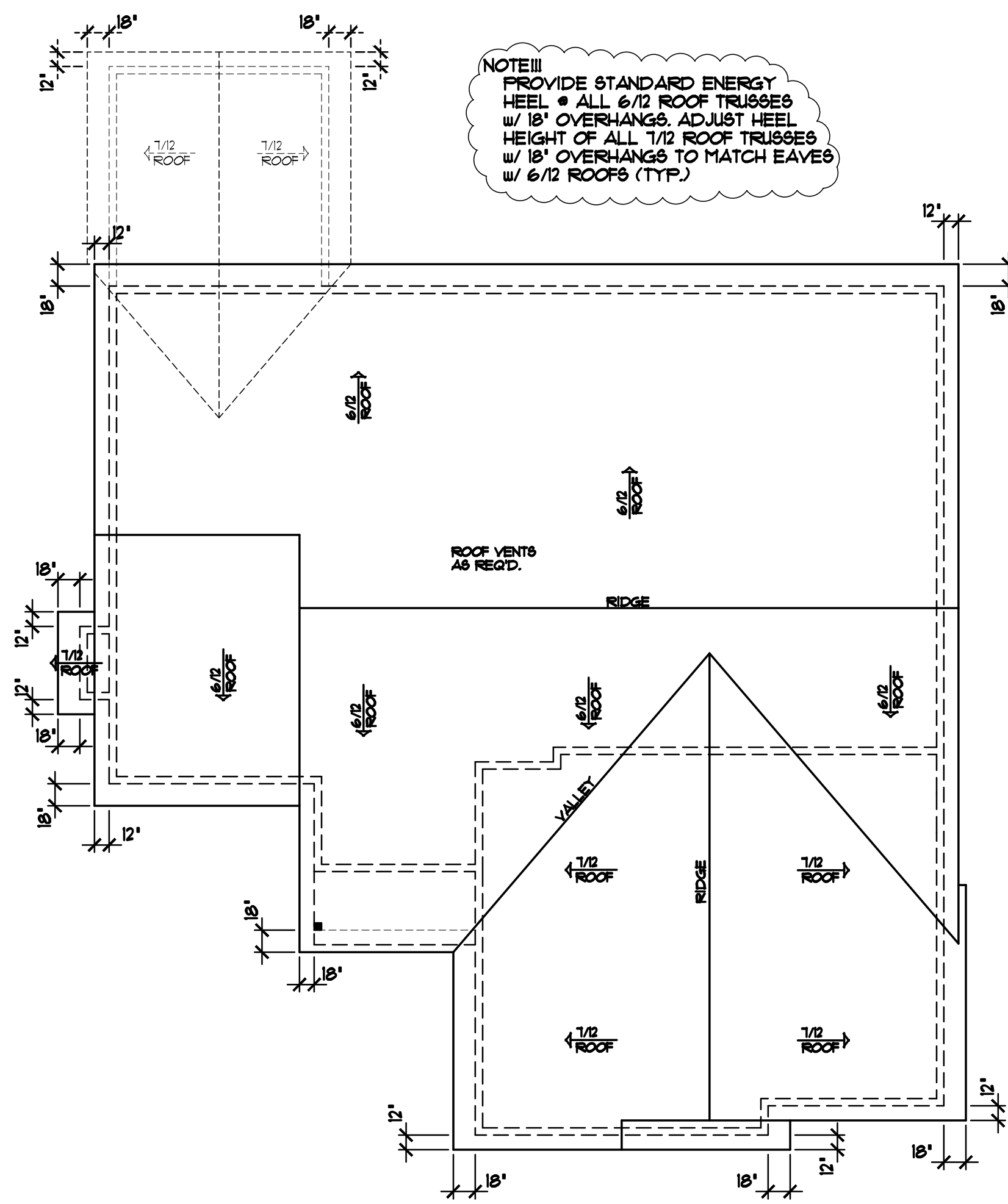

BIRDS EYE ROOF PLAN 1/8"=1'-0"

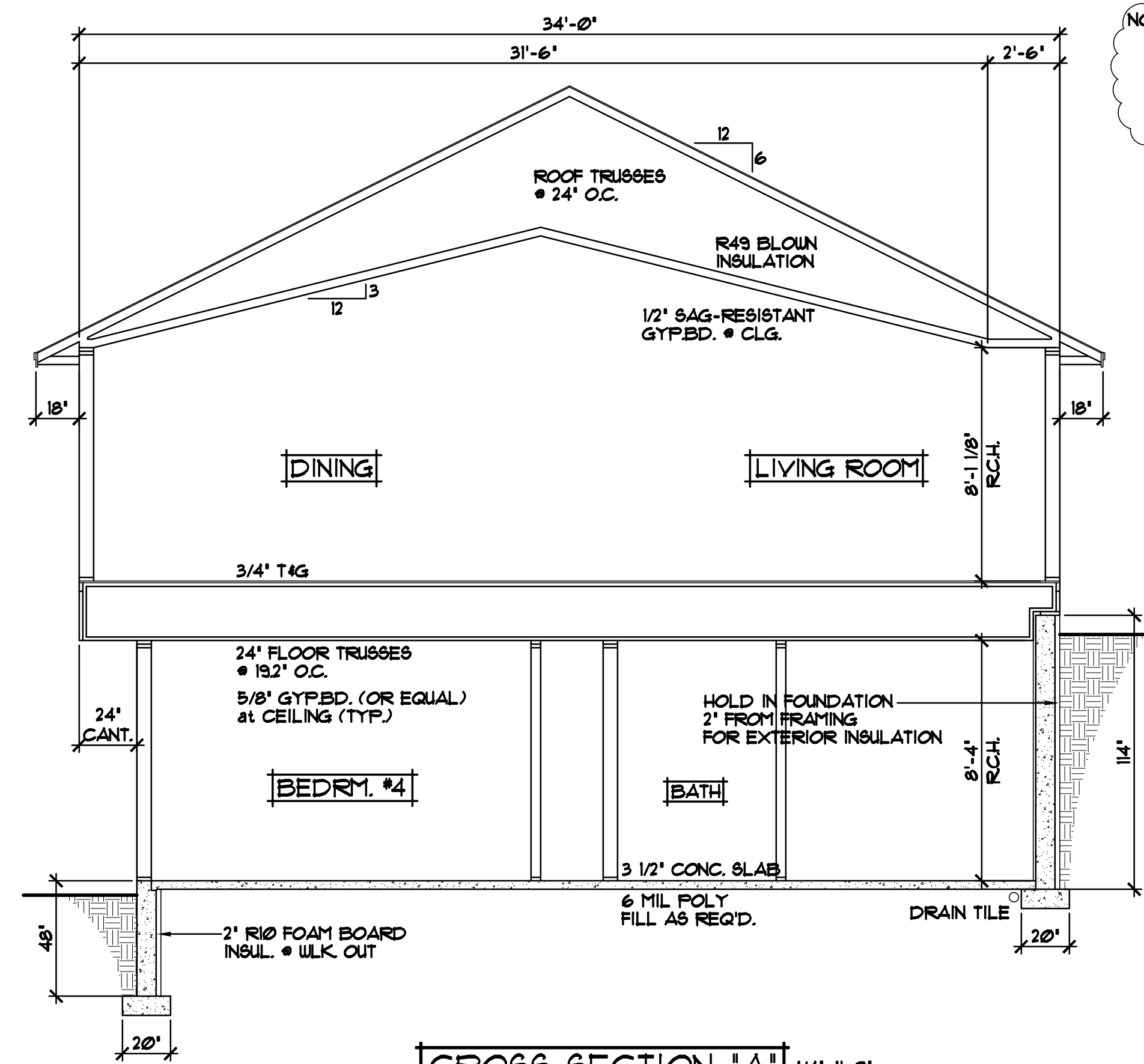

CROSS SECTION "A" 1/4"=1'-0"

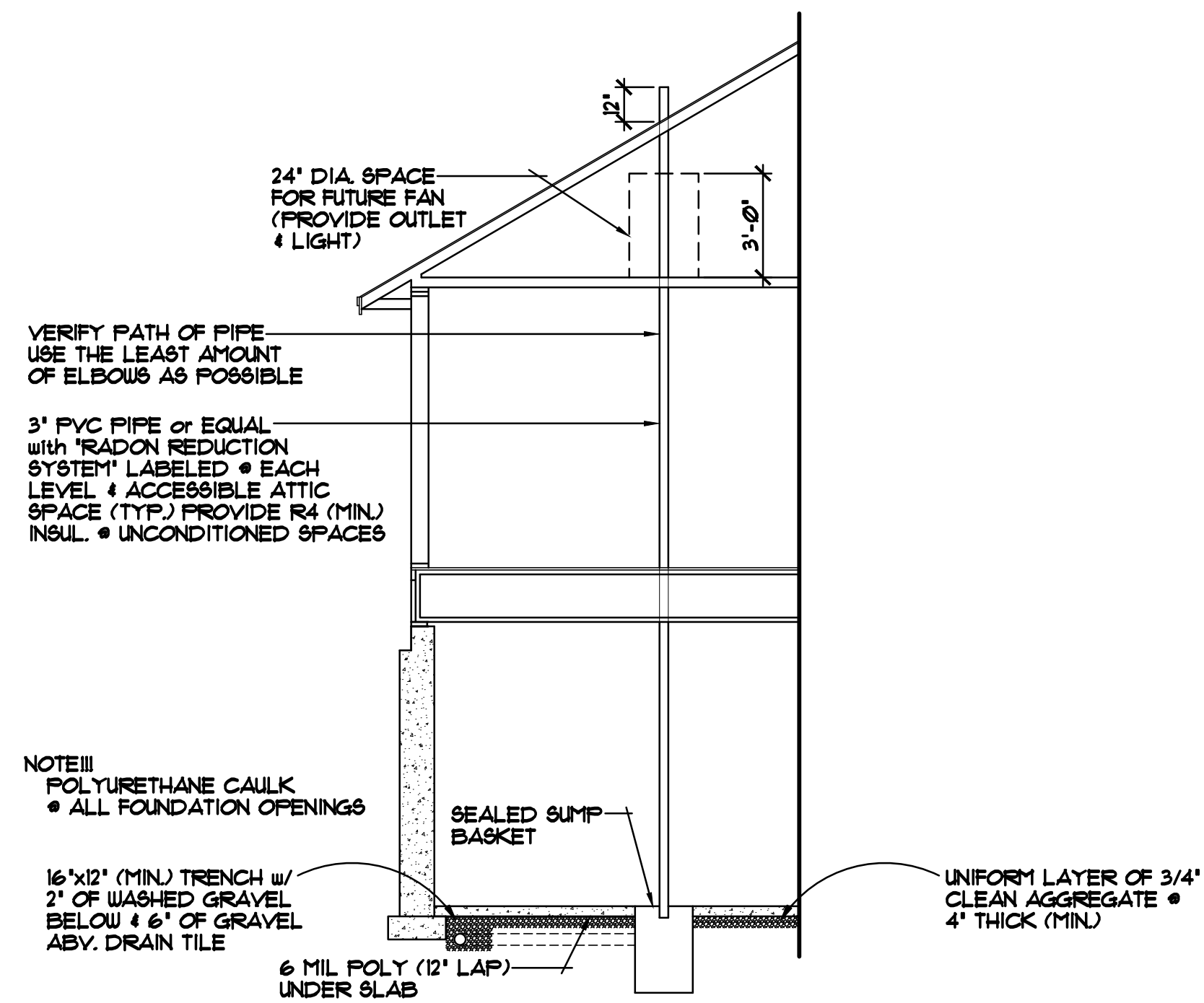

ALTERNATE METHOD FOR PASSIVE RADON MITIGATION SYSTEM

- ROOF CONSTRUCTION:**
- PREMANUFACTURED ROOF TRUSSES - ENGINEERED BY SUPPLIER - SLOPES VARY - SEE PLAN
 - R49 BLOWN FIBERGLASS INSULATION
 - 1/150 ROOF VENT AT SOFFITS, 1/150 VENT AT RIDGE
 - AIR CHUTE AT EACH TRUSS SPACE
 - 15/32" ROOF SHEATHING
 - 15" ROOFING FELT
 - ICE & WATER MEMBRANE APPLIED 24" PAST EXTERIOR WALL
 - ASPHALT SHINGLES

- SOFFIT / FASCIA:**
- 2x6 SUB-FASCIA
 - ALUMINUM FASCIA COVER
 - ALUMINUM VENTED SOFFIT

- WALL CONSTRUCTION:**
- HOUSE WRAP
 - 1/16" OSB SHEATHING
 - 2x6 STUDS • 16" O.C.
 - WINDOWS PER SPEC'S.
 - R-20 FG. BATT INSULATION
 - 4 MIL POLY VAPOR BARRIER
 - 1/2" GYPSUM BOARD

- RIM AREA CONSTRUCTION:**
- CLOSED CELL SPRAYED FOAM INSUL. R20 (MINIMUM) • RIM AREA AND R30 (MINIMUM) • CANTS.

- WALL CONSTRUCTION:**
- SIMILAR TO ABOVE

- SILL CONSTRUCTION:**
- 2x8 SILL PLATE & SEALER (2x6 PLATE • WALKOUT AREAS)
 - 1/2" ANCHOR BOLTS • 48" O.C.

- FOUNDATION INSULATION:**
- FOUNDATION EXTERIOR- 2" R-10 RIGID FOAM BOARD INSULATION
 - FOUNDATION INTERIOR- 1" R-5 RIGID FOAM BOARD INSULATION

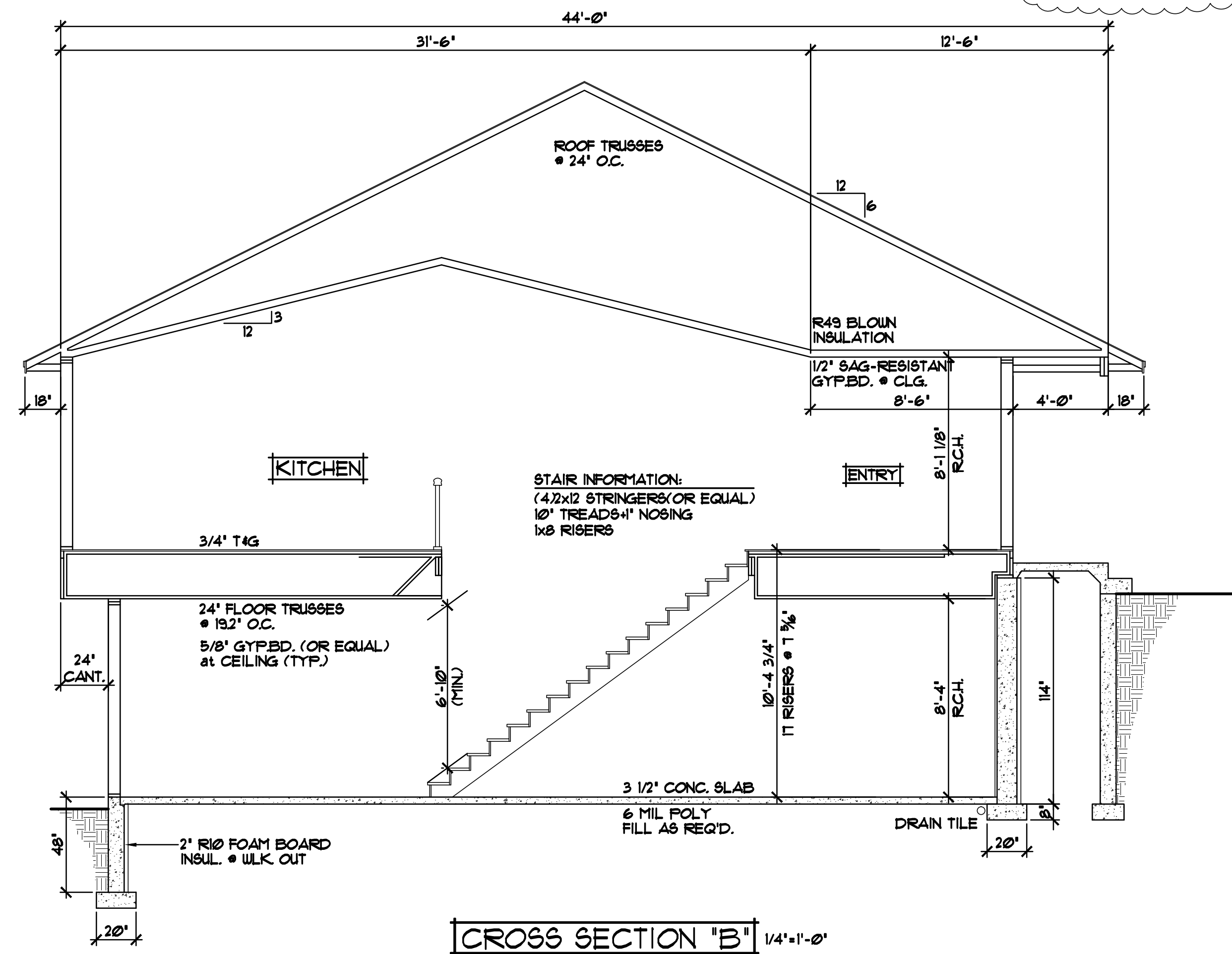

CROSS SECTION "B" 1/4"=1'-0"

REVISIONS
XX/XX/XX 00000 BY:XX
XX/XX/XX 00000 BY:XX
SPECIAL NOTICE: DRAWINGS ARE THE PROPERTY OF ELEVATE BUILDERS, LLC. NO PART OF THESE DRAWINGS ARE TO BE REPRODUCED OR TRANSMITTED IN ANY FORM OR BY ANY MEANS, ELECTRONIC OR MECHANICAL, INCLUDING PHOTOCOPYING, RECORDING, OR BY ANY INFORMATION STORAGE AND RETRIEVAL SYSTEM. WITHOUT THE WRITTEN PERMISSION OF ELEVATE BUILDERS, LLC. THE USER ACCEPTS NO RESPONSIBILITY FOR ERRORS AND/OR OMISSIONS. THESE DRAWINGS ARE DESIGN CONCEPT ONLY. EVERY EFFORT HAS BEEN MADE TO MAKE THESE DRAWINGS ACCURATE. THE USER SHALL BE RESPONSIBLE FOR VERIFYING ALL DIMENSIONS AND CONDITIONS. THE USER SHALL BE RESPONSIBLE FOR OBTAINING ALL NECESSARY PERMITS AND APPROVALS. THE USER SHALL BE RESPONSIBLE FOR OBTAINING ALL NECESSARY MATERIALS AND SUPPLIERS. ALL DETAILS AND CONDITIONS SHALL BE AS SHOWN ON THESE DRAWINGS. THE USER SHALL BE RESPONSIBLE FOR OBTAINING ALL NECESSARY MATERIALS AND SUPPLIERS. ALL DETAILS AND CONDITIONS SHALL BE AS SHOWN ON THESE DRAWINGS.
OFFICE: 763.762.9997 PARK: 763.762.9997 ANDOVER, MINNESOTA WWW.ELEVATEBUILDERS.COM
ELEVATE BUILDERS, LLC DESIGN & DRAFTING, INC.
BUILT BY:
ELEVATE BUILDERS, LLC
SHEET
5
OF 7
CADD FILE #
24018

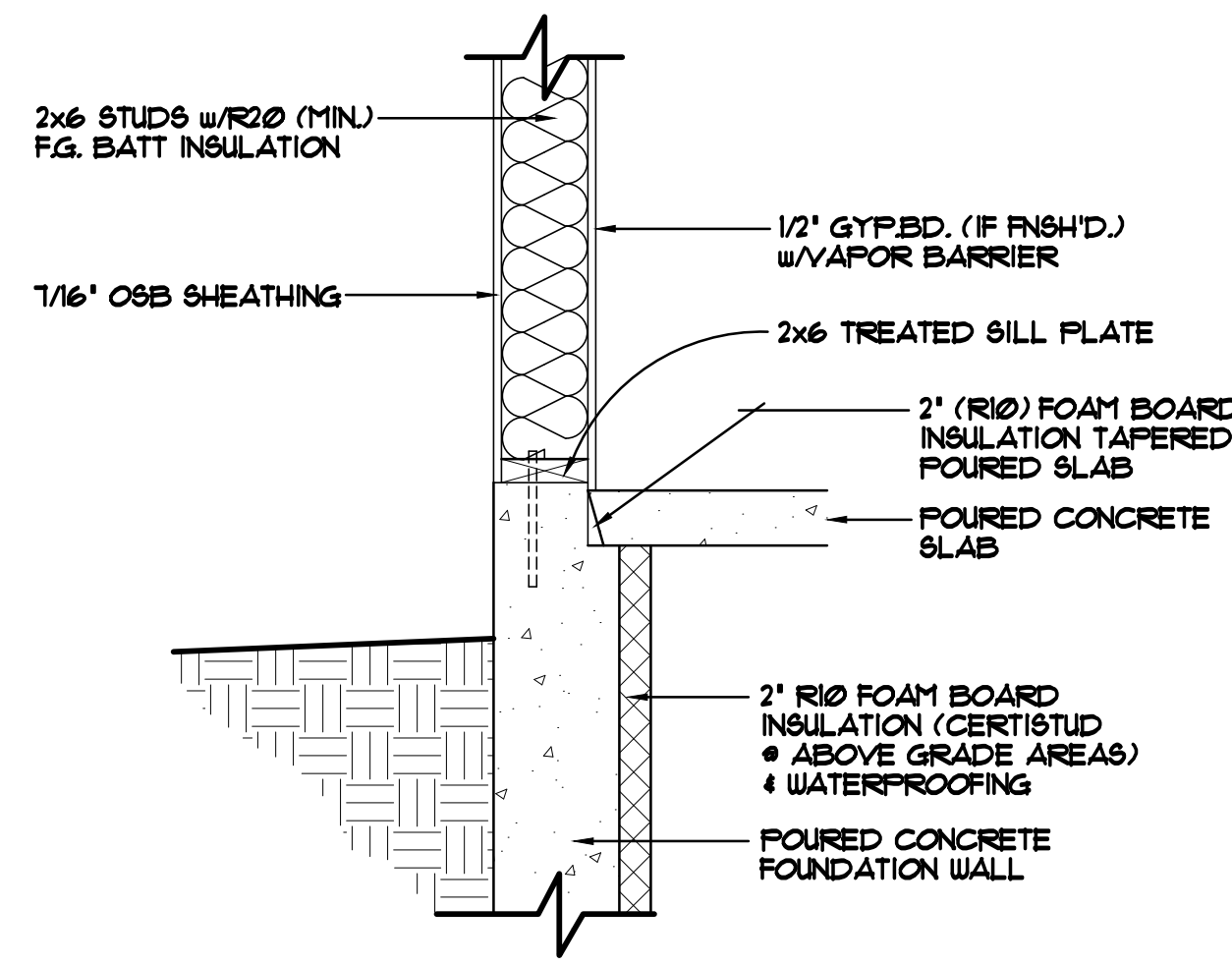

FOUNDATION/RIM AREA DETAIL 'A-1' 1"-1'-0"
STANDARD WALKOUT SILL/FOUNDATION AREA
FOUNDATION NOT HELD IN

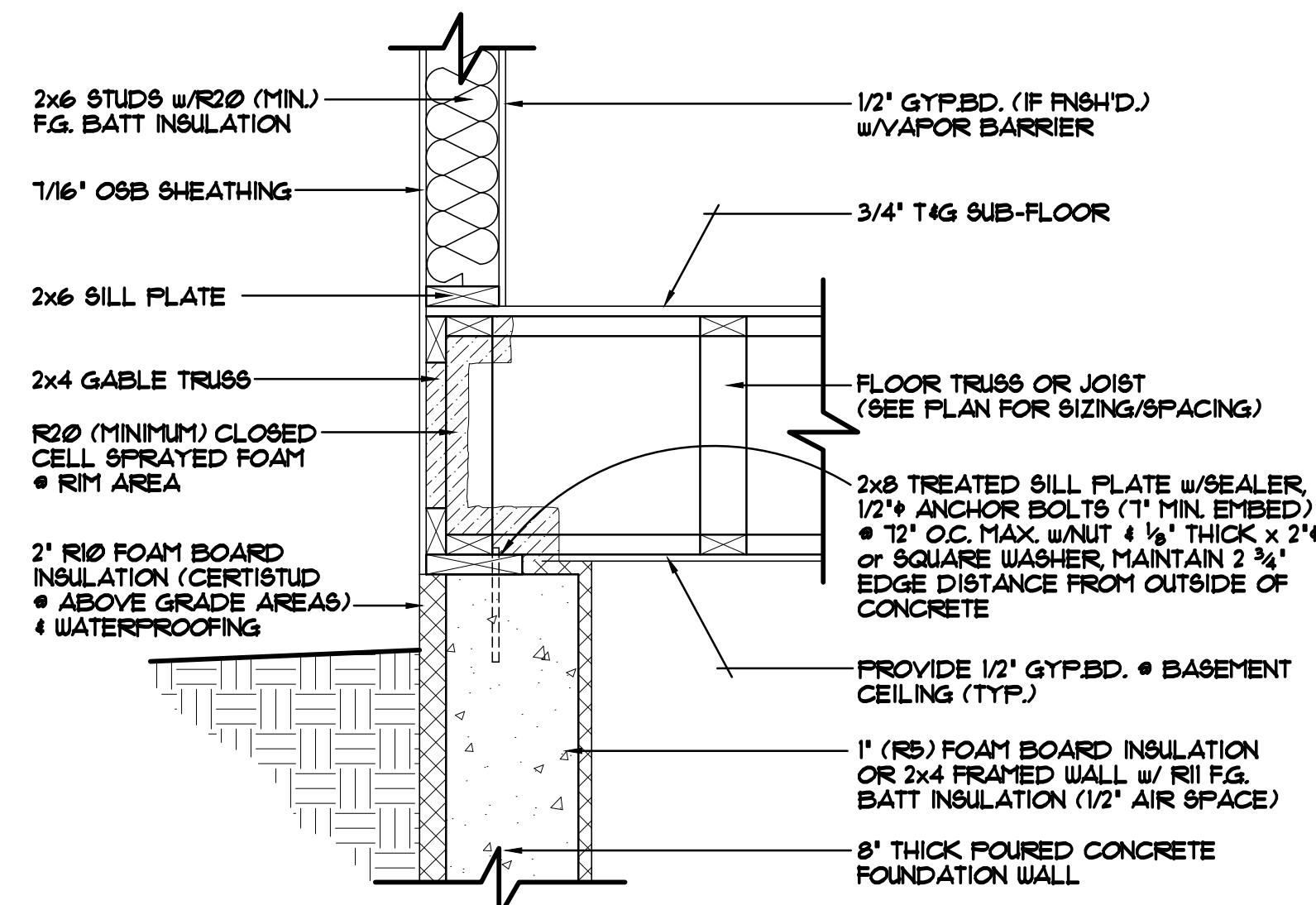

FOUNDATION/RIM AREA DETAIL 'A-2' 1"-1'-0"
STANDARD RIM AREA, TRUSSES/JOISTS PARALLEL TO FOUNDATION WALL
FOUNDATION HELD IN 2"

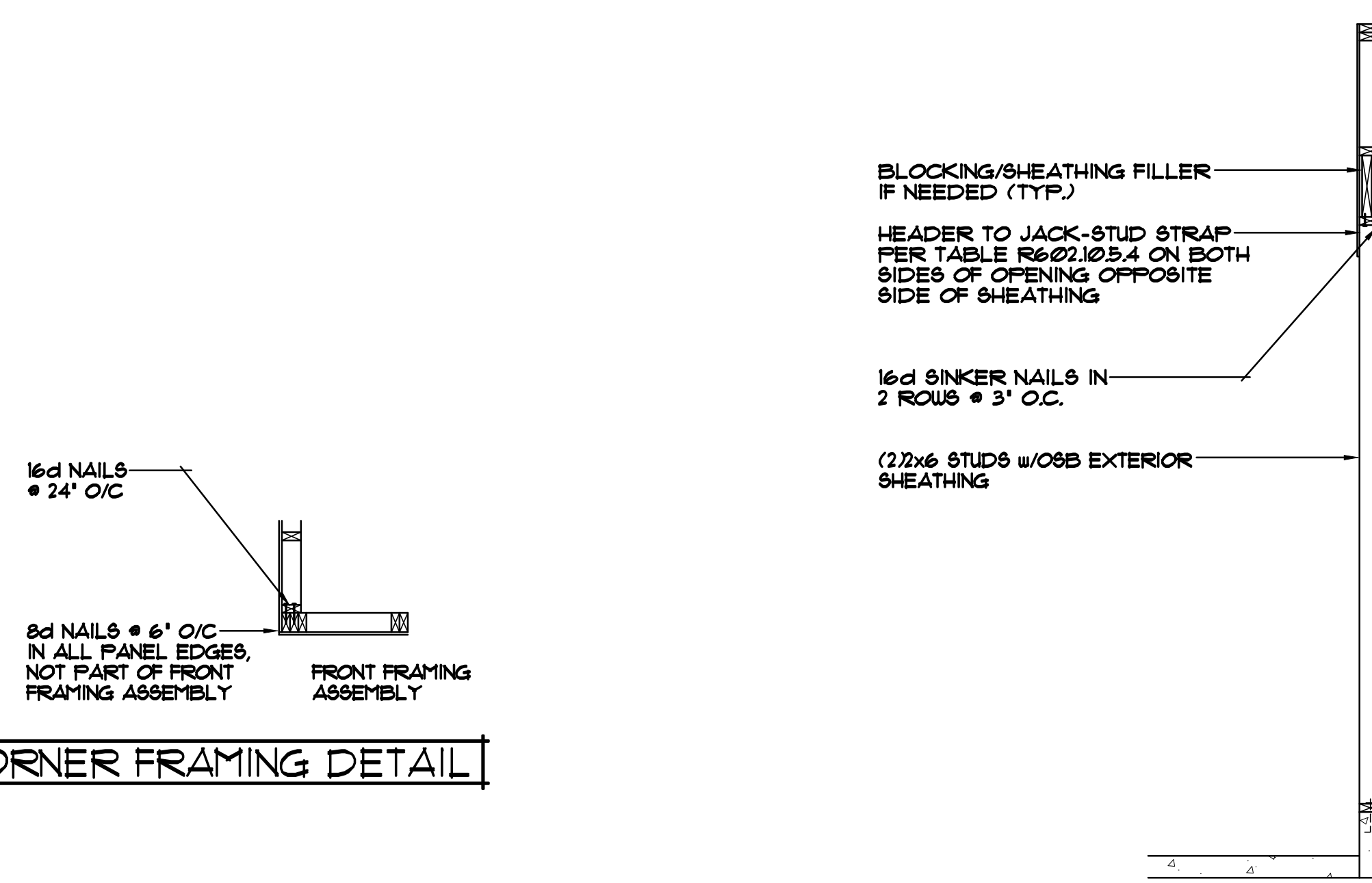

CORNER FRAMING DETAIL

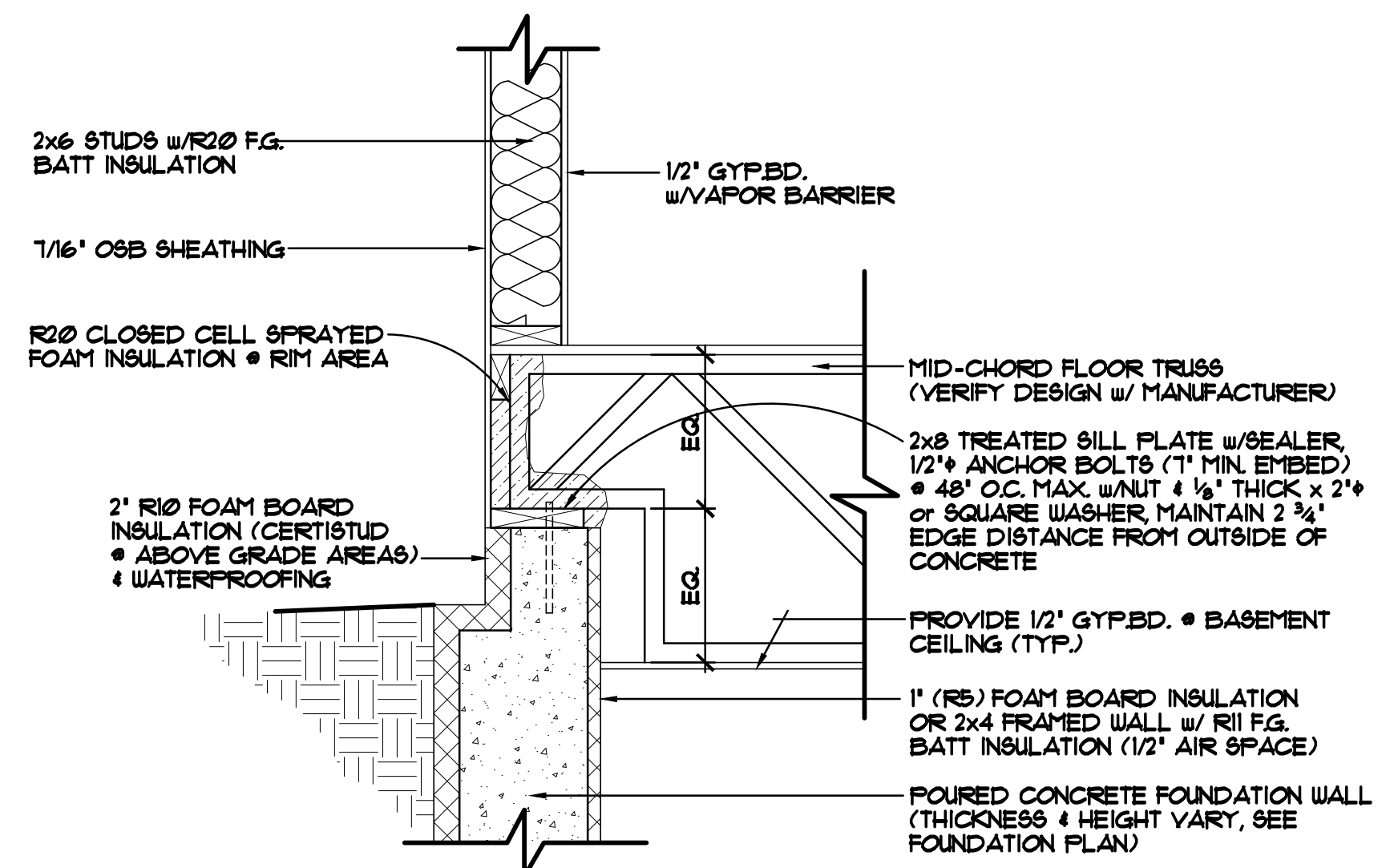

FOUNDATION/RIM AREA DETAIL 'A-3' 1"-1'-0"
RIM AREA WITH MID-CHORD BEARING TRUSSES
FOUNDATION HELD IN 2"
(VERIFY TRUSS DESIGN w/ TRUSS MANUFACTURER)

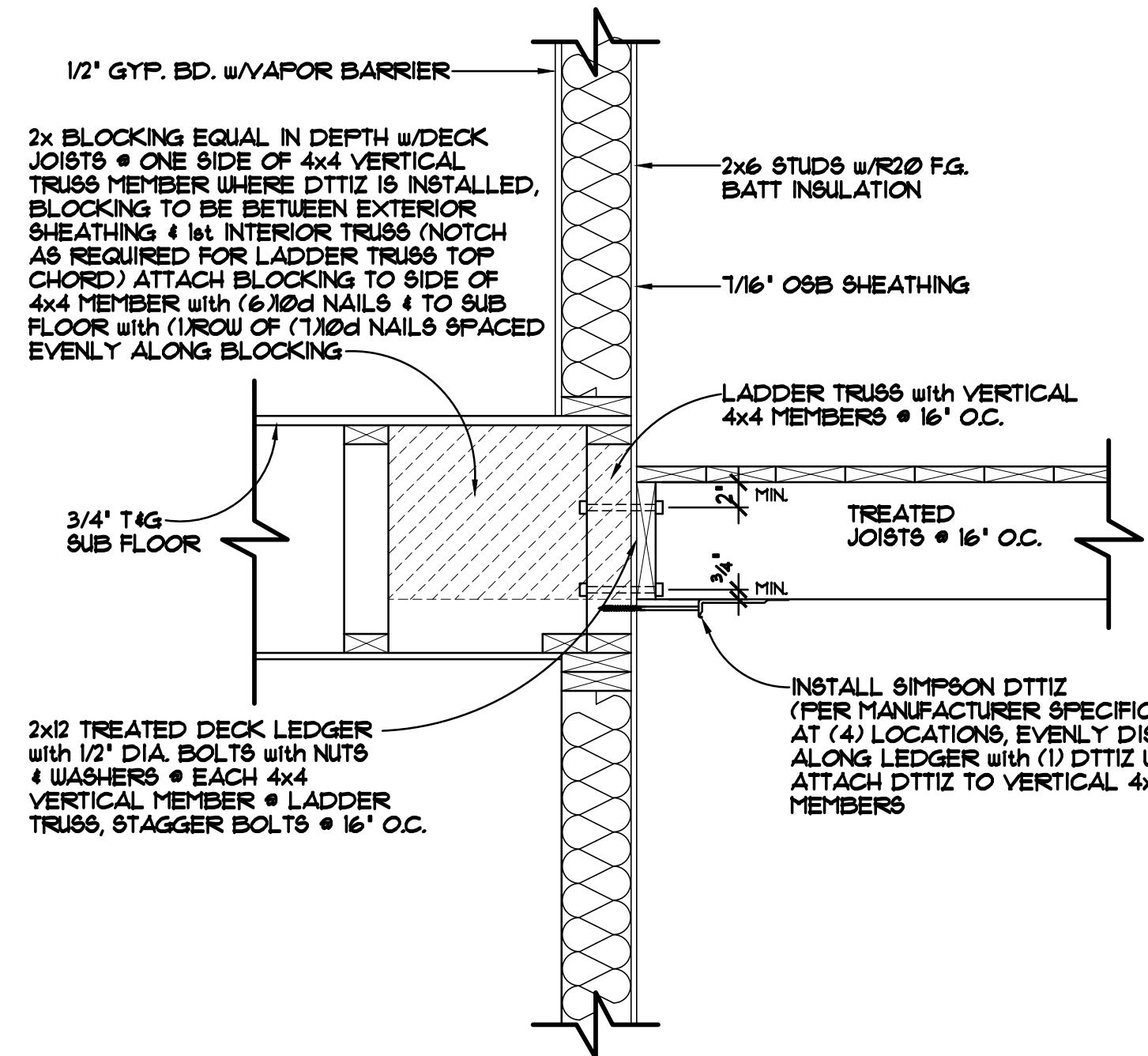

DECK LEDGER DETAIL 1"-1'-0"

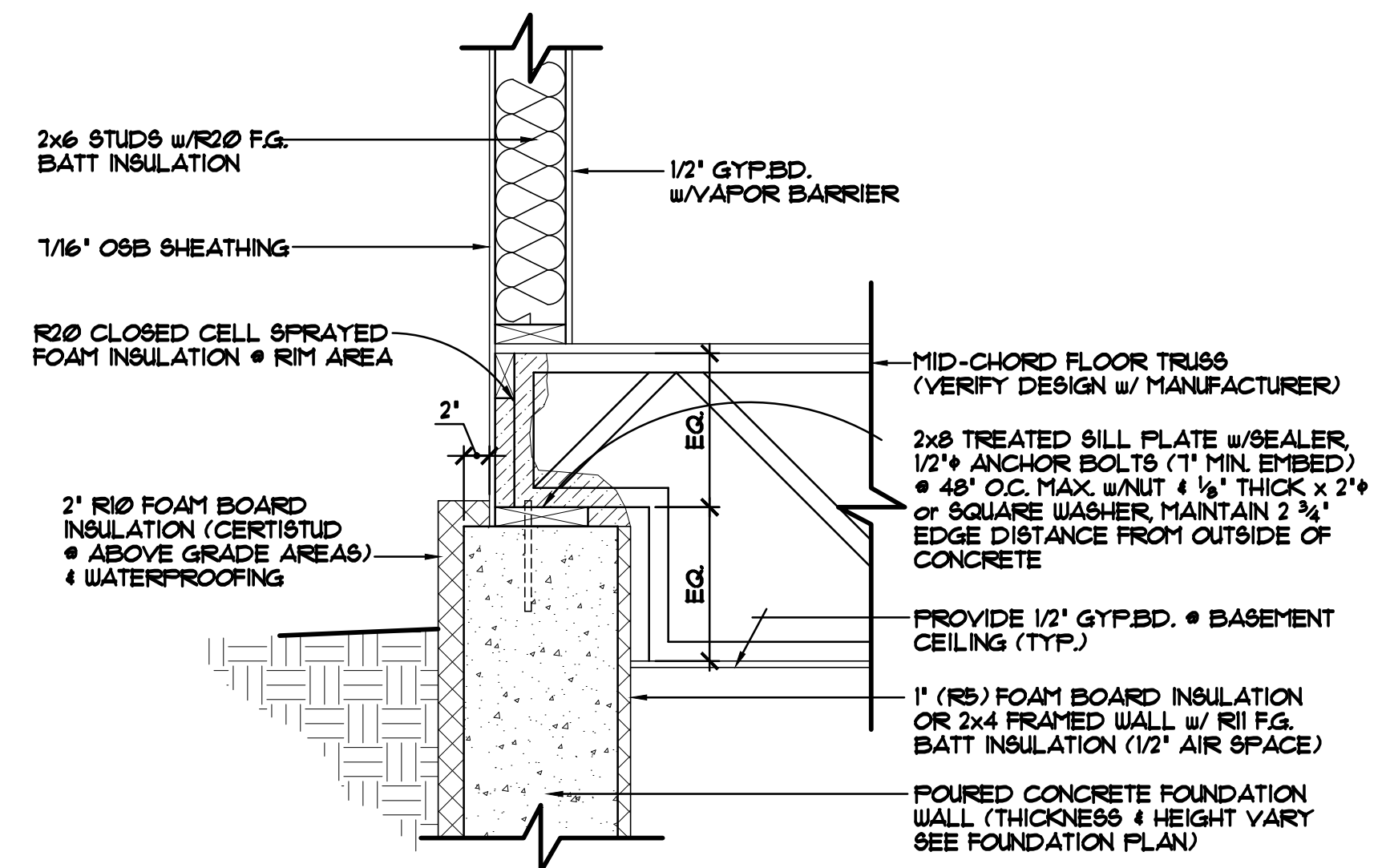

FOUNDATION/RIM AREA DETAIL 'A-4' 1"-1'-0"
RIM AREA WITH MID-CHORD BEARING TRUSSES
FOUNDATION HELD OUT 2" FOR FRONT STOOP BEARING
(VERIFY TRUSS DESIGN w/ TRUSS MANUFACTURER)

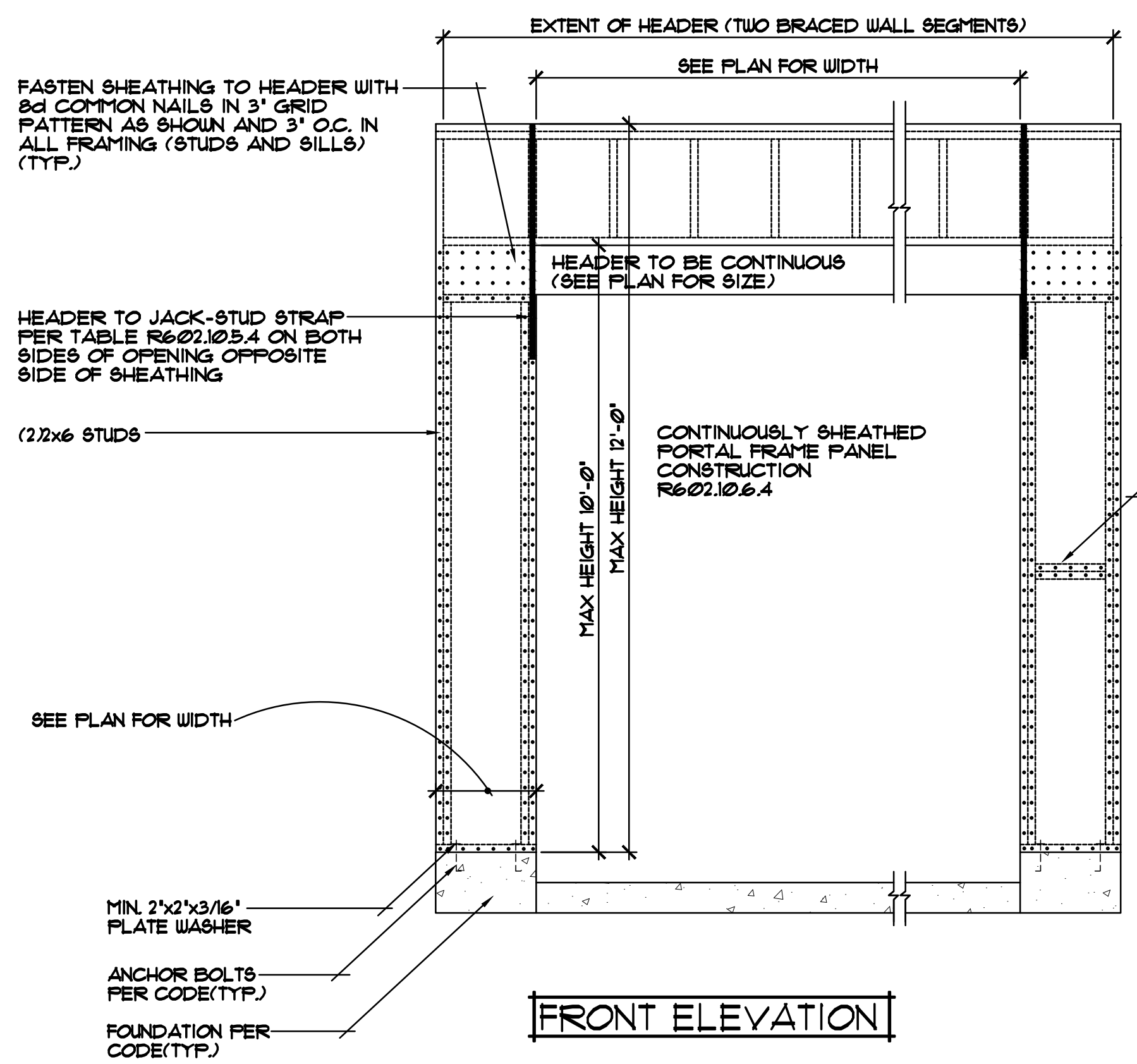

FRONT ELEVATION

CONTINUOUSLY SHEATHED PORTAL FRAME PANEL CONSTRUCTION 1/2"-1'-0"

REVISIONS

XX/XX/XX	00000	BY:XXX
XX/XX/XX	00000	BY:XXX

SPECIAL NOTE: DRAWINGS ARE DESIGN CONCEPT ONLY. EVERY EFFORT HAS BEEN MADE TO PREVENT ERRORS AND/OR OMISSIONS. THESE DRAWINGS ARE NOT PART OF THE CONTRACT. GENERAL CONTRACTOR AND SUBCONTRACTORS MUST CHECK ALL DETAILS AND CONDITIONS FOR ACCURACY AND CONSISTENCY WITH THE LATEST REVISIONS AND PERMITTED FOR CONSTRUCTION.

OFFICE: 763.767.9997
 PARK: 763.767.9998
 ANDOVER, MINNESOTA
 WWW.CROIXDESIGN.COM

CROIX
 DESIGN & DRAFTING, INC.

BUILT BY:
ELEVATE BUILDERS, LLC

SHEET
 7
 OF 7
 CADD FILE #
 24018