

REVISIONS	BY
16174	RB

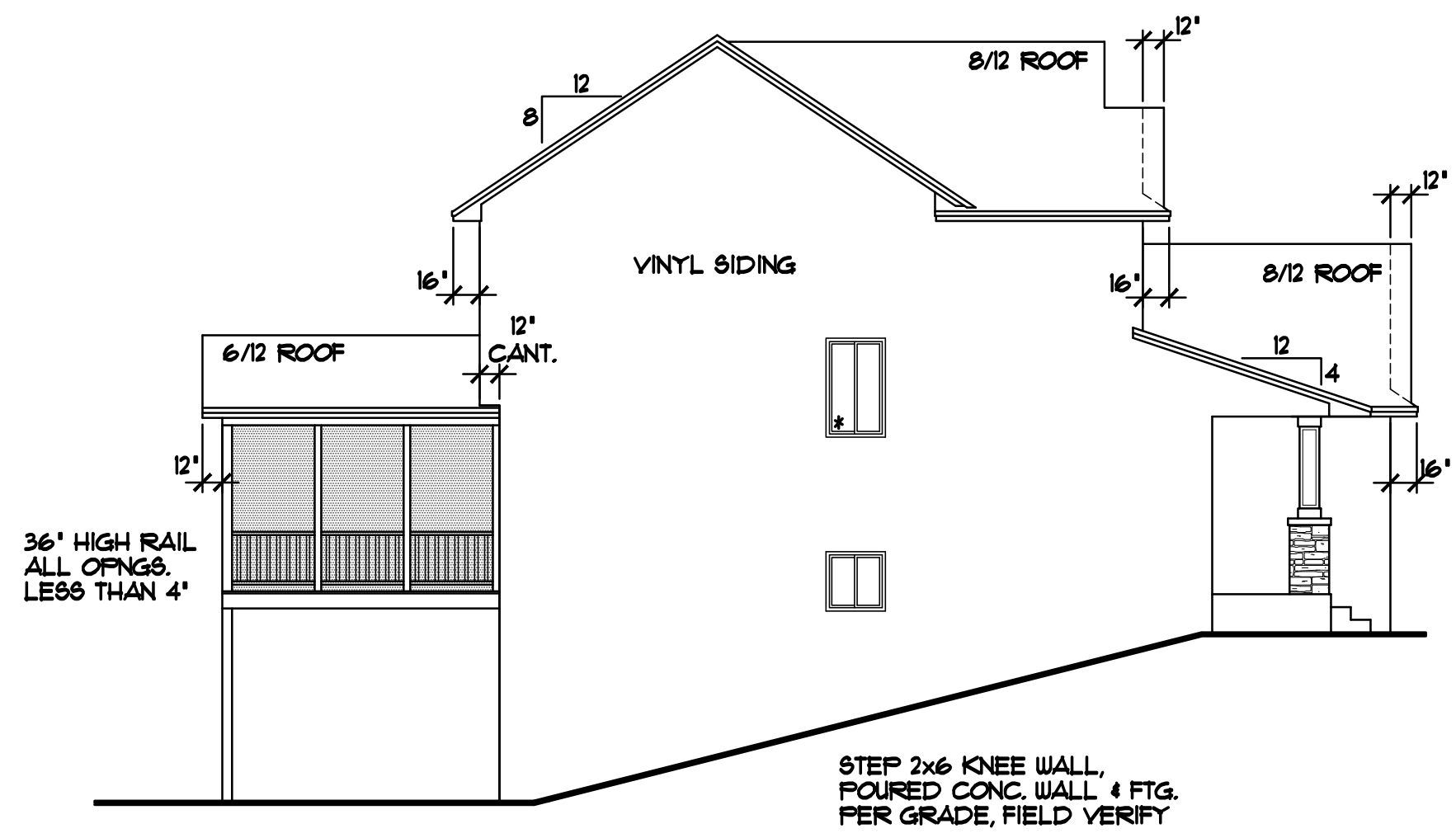

LEFT ELEVATION 1/8"=1'-0"

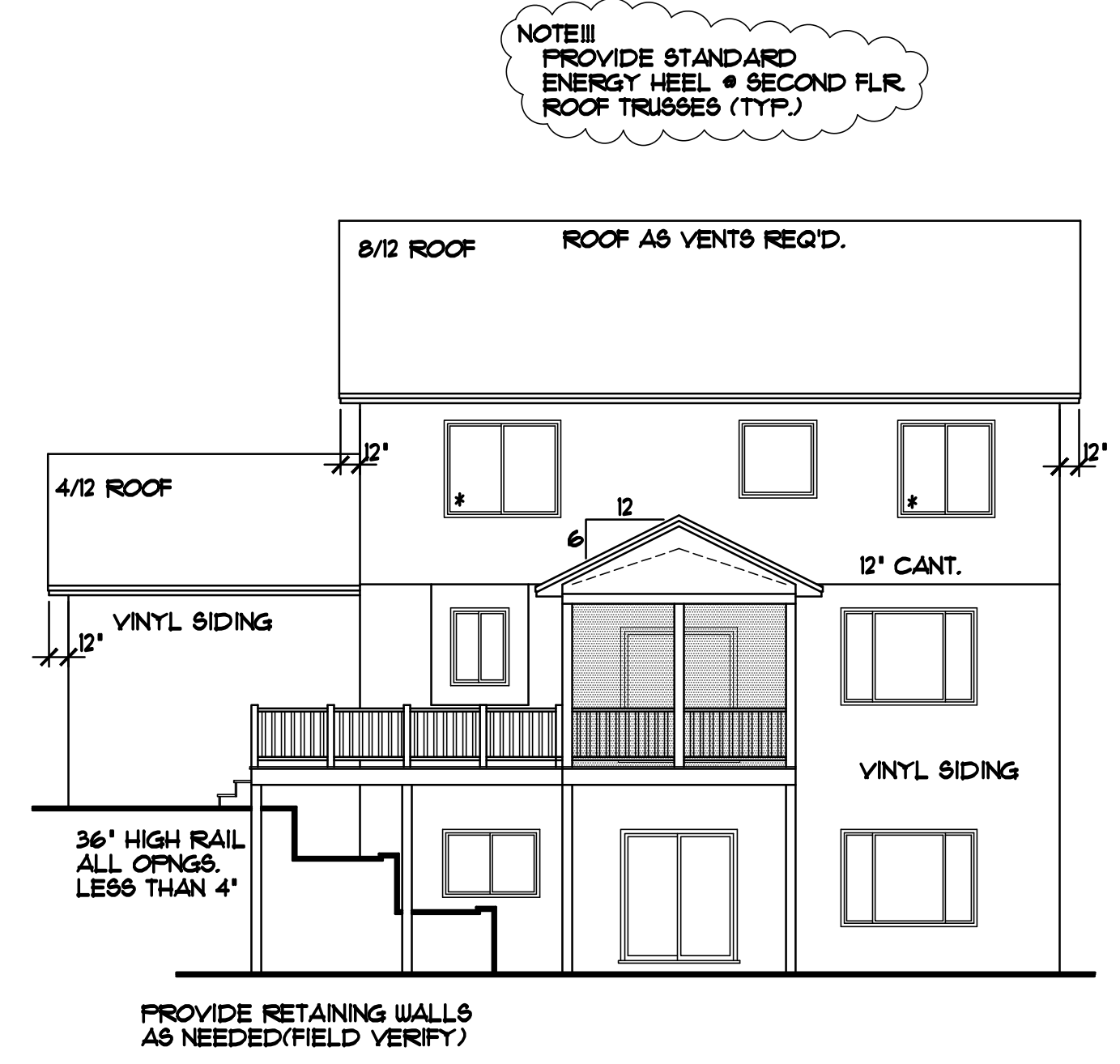

REAR ELEVATION 1/8"=1'-0"

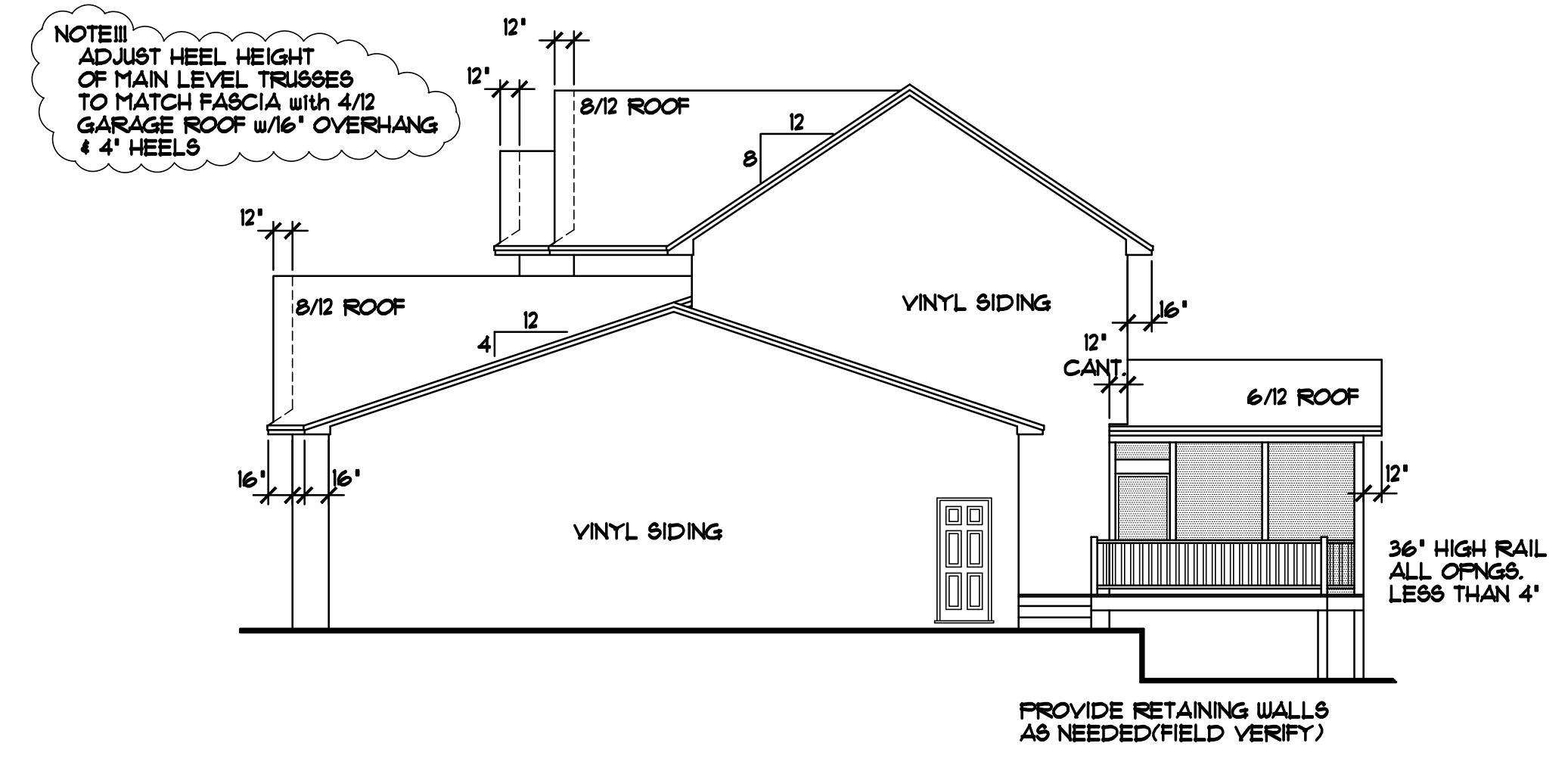

RIGHT ELEVATION 1/8"=1'-0"

WINDOW and DOOR PERFORMANCE DATA  
U-VALUE / SHGC / STC

- SINGLE HUNG UNIT  
U-VALUE = 0.30  
SHGC = 0.32  
STC = 30
- SLIDER UNIT  
U-VALUE = 0.30  
SHGC = 0.32  
STC = 30
- FIXED UNIT  
U-VALUE = 0.28  
SHGC = 0.33  
STC = 21
- CASEMENT UNIT  
U-VALUE = 0.28  
SHGC = 0.28  
STC = 28
- AWNING UNIT  
U-VALUE = 0.28  
SHGC = 0.28  
STC = 28
- SLIDING PATIO DOOR  
U-VALUE = 0.30  
SHGC = 0.32  
STC = 21

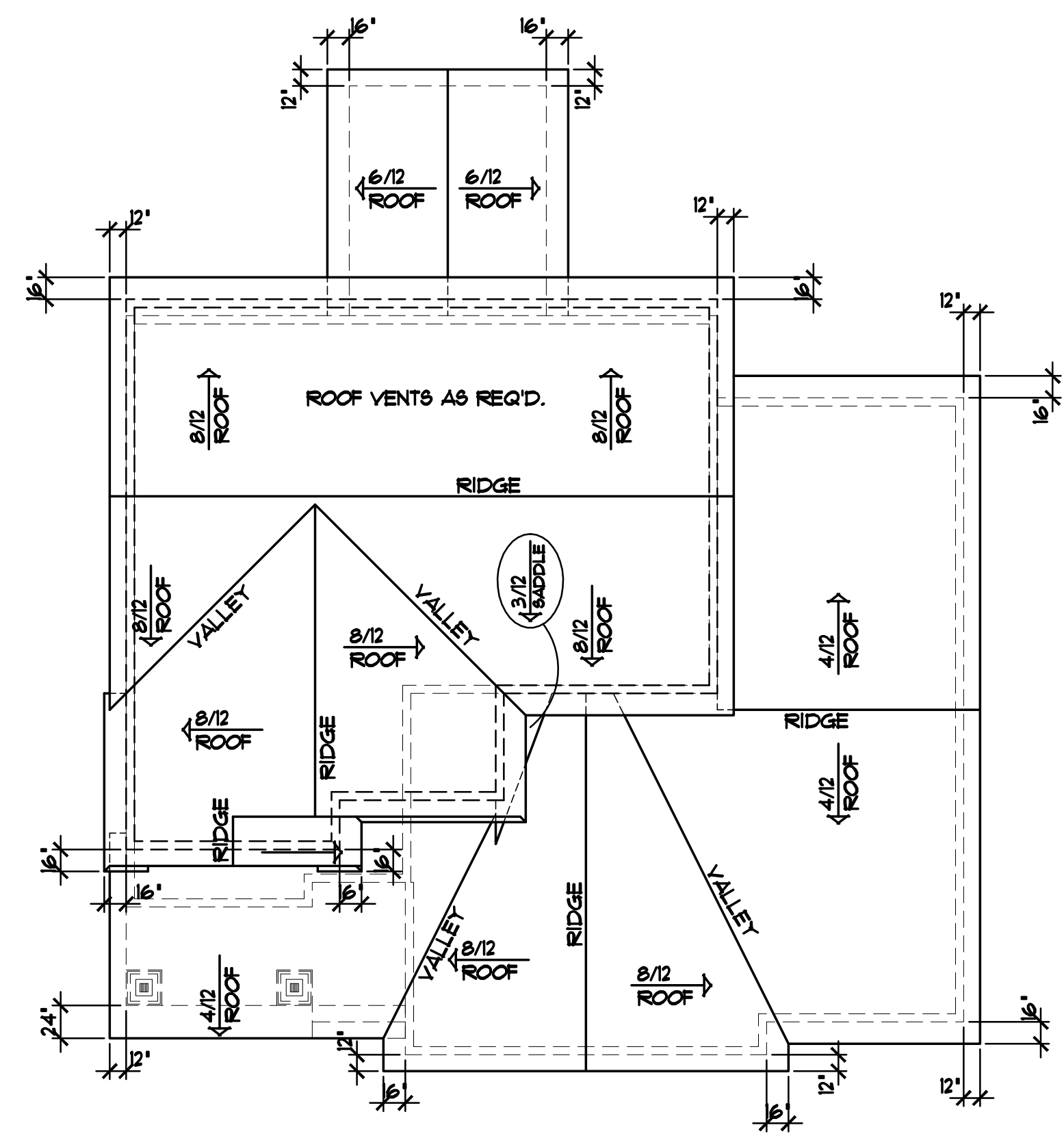

FRONT ELEVATION 1/4"=1'-0"

1044 SQFT. FIRST FLOOR  
1052 SQFT. SECOND FLOOR  
2096 SQFT. TOTAL

LEVEL HEIGHT INFORMATION TABLE

LEVEL	R.C.H.	TOP OF R.O.
BASEMENT	8'-10"	6'-10 1/2"
MAIN LEVEL	9'-1 1/8"	7'-10 1/2"
SECOND FLR.	8'-1 1/8"	6'-10 1/2"

- ANDERSEN 100 SERIES WINDOWS SPEC'D.
- WINDOWS W/GRIDS WHERE SHOWN
- VINYL SIDING
- 4" CORNER BOARDS
- ALUMINUM SOFFITS & FASCIA
- STONE VENEER WHERE SHOWN
- 4" WINDOW & DOOR TRIM WHERE SHOWN
- PROVIDE GUTTERS ON FRONT OF HOUSE, VERIFY LOCATIONS W/ CLIENT

SPECIAL NOTICE: CROIX DESIGN AND DRAFTING, INC. ACCEPTS NO RESPONSIBILITY FOR ANY ERRORS OR OMISSIONS IN THESE PLANS. THE USER OF THESE PLANS SHALL BE RESPONSIBLE FOR OBTAINING ALL NECESSARY PERMITS AND FOR VERIFYING ALL LOCAL CODES AND REGULATIONS. THE USER SHALL BE RESPONSIBLE FOR OBTAINING ALL NECESSARY PROFESSIONAL ENGINEERING AND ARCHITECTURAL SERVICES. THE USER SHALL BE RESPONSIBLE FOR OBTAINING ALL NECESSARY PROFESSIONAL SERVICES. THE USER SHALL BE RESPONSIBLE FOR OBTAINING ALL NECESSARY PROFESSIONAL SERVICES. THE USER SHALL BE RESPONSIBLE FOR OBTAINING ALL NECESSARY PROFESSIONAL SERVICES.

DESIGN and DRAFTING BY:

**CROIX**  
DESIGN & DRAFTING, INC.

ARCHITECTURAL DESIGN and DRAFTING SERVICE  
HOME PLAN SERVICE • CUSTOM HOMES • REMODELING  
PHONE: 763.757.5997 • ANDOVER, MINNESOTA  
WWW.CROIXDESIGN.COM

BUILT BY:

**ELEVATE BUILDERS, LLC**  
P.O. BOX 114  
FOREST LAKE, MN 55025

DRAWN	S.P.
CHECKED	XX
DATE	06/01/2020
SCALE	AS NOTED
CADD FILE #	20141

REVISIONS
XX/XX/XX 0000 BY:XX
XX/XX/XX 0000 BY:XX

**SPECIAL NOTICE:**  
 THE DESIGNER ACCEPTS NO RESPONSIBILITY FOR ERRORS AND/OR OMISSIONS. THESE DRAWINGS ARE DESIGN CONCEPT ONLY. EVERY EFFORT HAS BEEN MADE TO PREVENT ERRORS, BUT THE CONTRACTOR SHALL VERIFY ALL DIMENSIONS AND CONDITIONS. THE CONTRACTOR SHALL VERIFY ALL DIMENSIONS AND CONDITIONS. THE CONTRACTOR SHALL VERIFY ALL DIMENSIONS AND CONDITIONS. THE CONTRACTOR SHALL VERIFY ALL DIMENSIONS AND CONDITIONS.

OFFICE: 763.727.9997  
 WWW.CROIXDESIGN.COM  
**CROIX**  
 DESIGN & DRAFTING, INC.

BUILT BY:  
**ELEVATE BUILDERS, LLC**

SHEET  
**2**  
 OF 6  
 CADD FILE #  
 20141

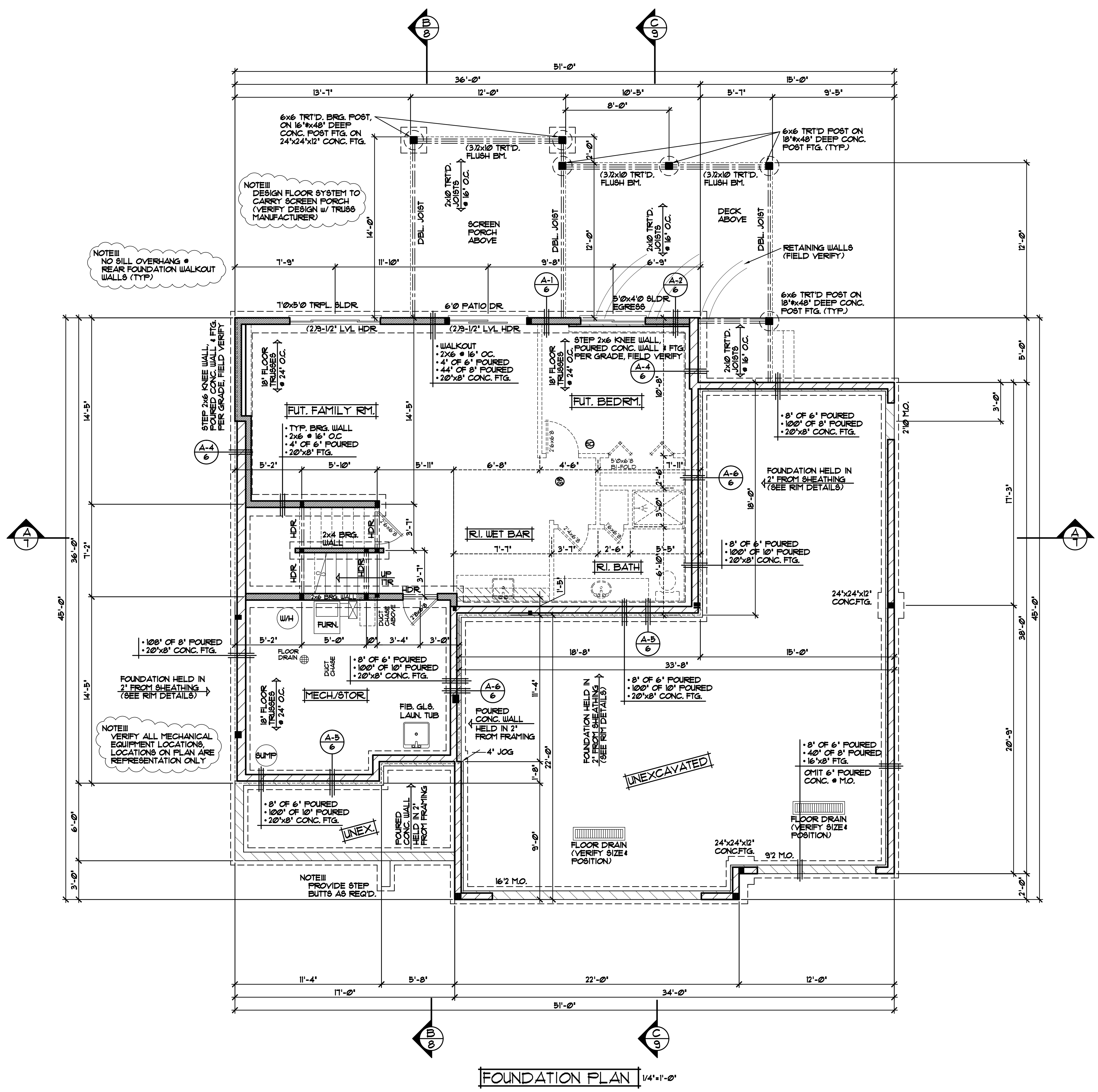
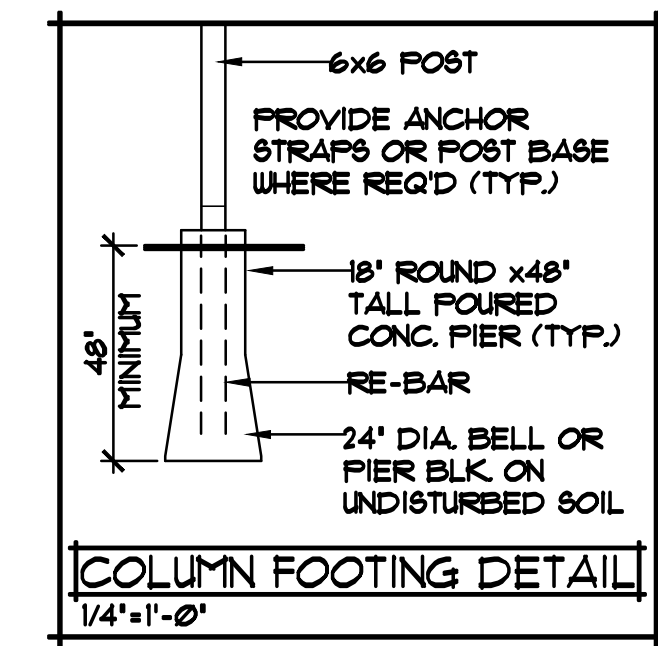

**FOUNDATION CONST. NOTES**

- POURED CONCRETE FOUNDATION. VERIFY ALL WALL DIMENSIONS w/ FOUNDATION CONTRACTOR.
- ALL EXTERIOR FOUNDATION DIMENSIONS ARE TO OUTSIDE OF EXTERIOR FOAM BOARD INSUL. OR SHEATHING. FOUNDATION TO BE HELD IN WHERE NOTED/SHOWN.
- PROVIDE 2" R10 FOAM BOARD INSULATION @ EXTERIOR FOUNDATION WALLS & 1" R5 FOAM BOARD INSULATION AT INTERIOR SIDE OF FOUNDATION WALLS (TYP).
- INSULATION & AIR BARRIER TO BE CONT. OVER TOP OF FOUNDATION WALLS (TYP).
- PROVIDE (2) #4 BAR AT ALL CONC. FOOTINGS (TYP).
- PROVIDE (1) #6 VERTICAL BAR AT 23" ON CENTER AT ALL 10' HIGH POURED FOUNDATION WALLS (VERIFY SPACING w/ CONCRETE CONTRACTOR).

**FRAMING & CONSTRUCTION NOTES**

- 8'-10" PLATE HEIGHT @ ENTIRE LOWER LEVEL (UNLESS NOTED OTHERWISE).
- PROVIDE 1/2" GYP. BD. @ BASEMENT CEILING & ALLOW 80 SQFT. (MAX) OPEN CLG. AREA FOR MECHANICAL, FIRE BLOCK TRUSS SPACE @ PERIMETER OF OPEN AREA.

**DOOR & WINDOW NOTES**

- ANDERSEN 100 SERIES WINDOWS SPECIFIED. VERIFY ROUGH OPENING SIZES FOR DOORS & WINDOWS w/ MANUFACTURER.
- WINDOWS WITH 3/4" REQUIRE A SASH STOPPER (TYP).
- ALL WINDOW & DOOR OPENINGS TO HAVE (2)X10 2 GRADE HEADER OR BETTER (UNLESS NOTED OTHERWISE).
- TOP OF R.O. FOR ALL WINDOWS ON LOWER LEVEL TO BE 6'-10 1/2" FROM FLOOR (UNLESS NOTED OTHERWISE).

NOTE III  
 DESIGN FLOOR SYSTEM TO CARRY SCREEN PORCH (VERIFY DESIGN w/ TRUSS MANUFACTURER)

NOTE III  
 NO SILL OVERHANG @ REAR FOUNDATION WALKOUT WALLS (TYP)

NOTE III  
 VERIFY ALL MECHANICAL EQUIPMENT LOCATIONS. LOCATIONS ON PLAN ARE REPRESENTATION ONLY

NOTE III  
 PROVIDE STEP BUTTS AS REQ'D.

FOUNDATION PLAN 1/4"=1'-0"

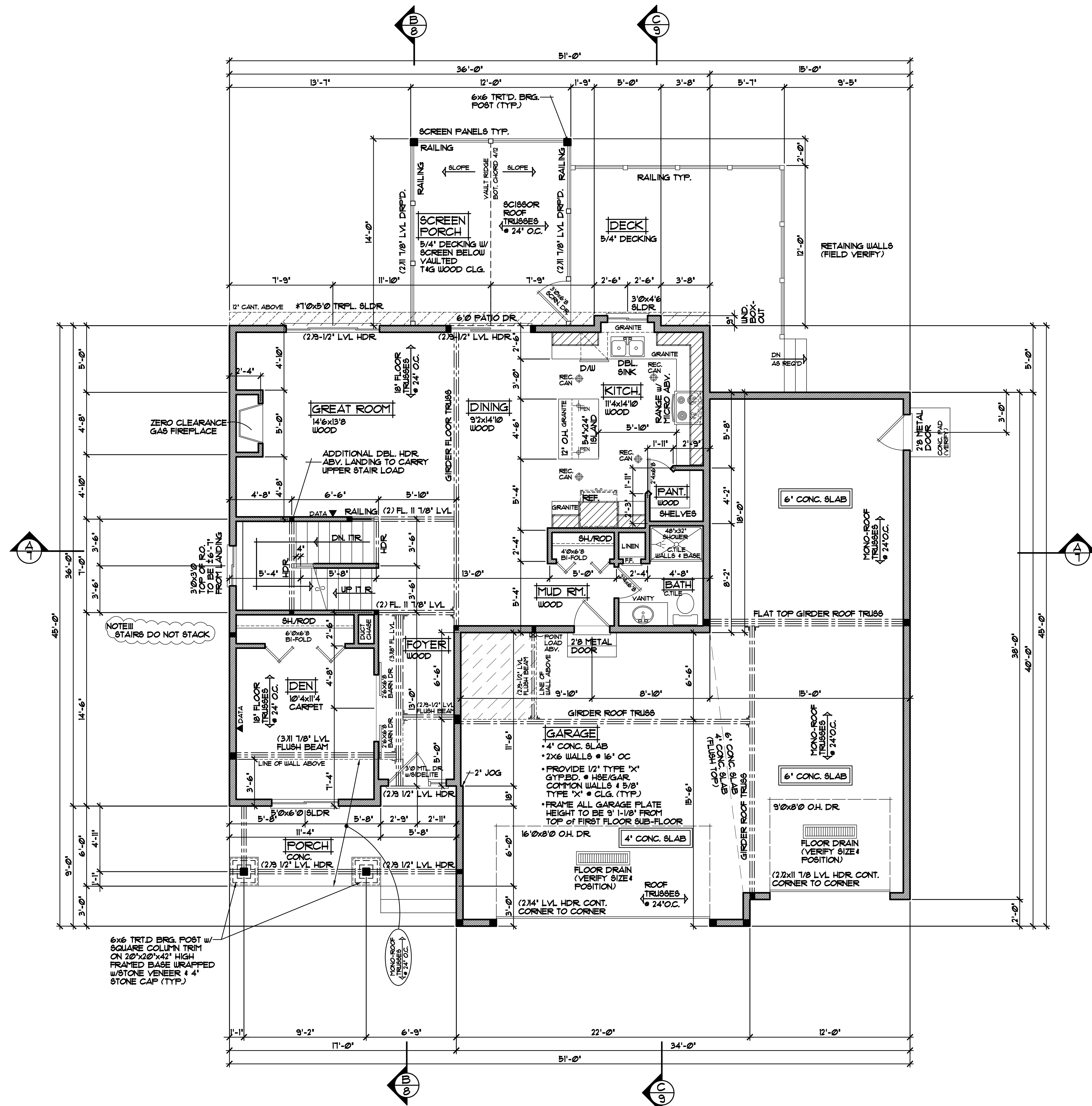

**FIRST FLOOR PLAN** 1/4"=1'-0"  
1044 SQFT.

**FRAMING & CONSTRUCTION NOTES**

- 9'-1 1/8" PLATE HEIGHT • ENTIRE MAIN LEVEL (UNLESS NOTED OTHERWISE)
- FRAME ALL GARAGE STUDS w/ 2x6 STUDS • 16" O.C. (TYP.)
- 3RD STALL OF GARAGE IS 6" CONC. SLAB (TOP FLUSH WITH 4" CONC. SLAB)

**DOOR & WINDOW NOTES**

- ANDERSEN 100 SERIES WINDOWS (SPECIFIED VERIFY ROUGH OPENING SIZES FOR DOORS & WINDOWS w/ MANUFACTURER)
- WINDOWS WITH 3/4" REQUIRE A SASH STOPPER (TYP.)
- ALL WINDOW & DOOR OPENINGS TO HAVE (2x10) 2 GRADE HEADER OR BETTER (UNLESS NOTED OTHERWISE)
- TOP OF R.O. FOR ALL WINDOWS ON MAIN LEVEL TO BE 1'-10 1/4" FROM SUB-FLOOR (UNLESS NOTED OTHERWISE)

REVISIONS
XX/XX/XX BY:XX
XX/XX/XX BY:XX

**SPECIAL NOTICE:**  
THESE DRAWINGS ARE THE PROPERTY OF CROIX DESIGN & DRAFTING, INC. AND ARE NOT TO BE REPRODUCED OR TRANSMITTED IN ANY FORM OR BY ANY MEANS, ELECTRONIC OR MECHANICAL, INCLUDING PHOTOCOPYING, RECORDING, OR BY ANY INFORMATION STORAGE AND RETRIEVAL SYSTEM, WITHOUT THE WRITTEN PERMISSION OF CROIX DESIGN & DRAFTING, INC. THE USER OF THESE DRAWINGS ACCEPTS NO RESPONSIBILITY FOR ERRORS AND/OR OMISSIONS. THESE DRAWINGS ARE DESIGN CONCEPT ONLY. EVERY EFFORT HAS BEEN MADE TO VERIFY ALL DIMENSIONS AND CONDITIONS. THE CONTRACTOR SHALL VERIFY ALL DIMENSIONS AND CONDITIONS. THE CONTRACTOR SHALL BE RESPONSIBLE FOR OBTAINING ALL NECESSARY PERMITS AND APPROVALS. THE CONTRACTOR SHALL BE RESPONSIBLE FOR OBTAINING ALL NECESSARY PERMITS AND APPROVALS.

OFFICE: 763.757.9997  
WWW.CROIXDESIGN.COM  
CROIX  
DESIGN & DRAFTING, INC.  
MINNETONKA, MINNESOTA

BUILT BY:  
**ELEVATE BUILDERS, LLC**

REVISIONS
XXXXXX 0000 BY:XX
XXXXXX 0000 BY:XX

**SPECIAL NOTICE:**  
 THE ARCHITECT ASSUMES NO RESPONSIBILITY FOR ERRORS AND/OR OMISSIONS. THESE DRAWINGS ARE DESIGN CONCEPT ONLY. EVERY EFFORT HAS BEEN MADE TO PREPARE ACCURATE DRAWINGS. THE ARCHITECT HAS NOT PERFORMED A STRUCTURAL ANALYSIS. THE ARCHITECT HAS NOT CHECKED ALL DETAILS AND DIMENSIONS AND BE RESPONSIBLE FOR THE SAME OR ANY ADJUSTMENTS REQUIRED DURING CONSTRUCTION. THE ARCHITECT'S RESPONSIBILITY IS LIMITED TO THE SERVICES PROVIDED.

OFFICE: 763.777.9997  
 10000 UNIVERSITY AVENUE, SUITE 100  
 ANDOVER, MINNESOTA 55002  
 WWW.CROIXDESIGN.COM

**CROIX**  
 DESIGN & DRAFTING, INC.

BUILT BY:  
**ELEVATE BUILDERS, LLC**

SHEET  
**4**  
 OF 6  
 CADD FILE #  
 20141

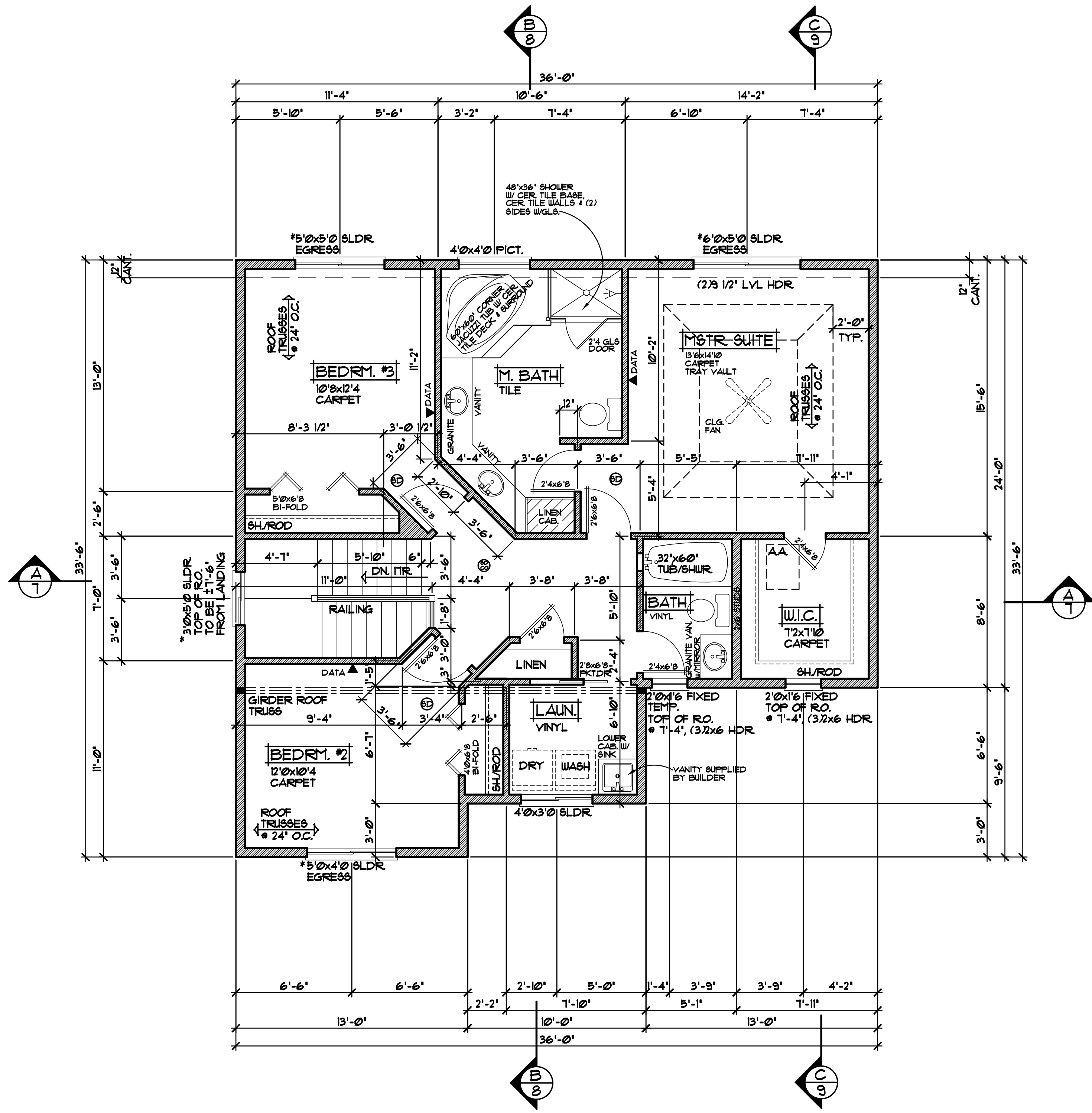

**SECOND FLOOR PLAN** 1/4"=1'-0"  
 1052 SQ.FT. SECOND FLOOR

**FRAMING & CONSTRUCTION NOTES**

- 2" x 1 1/8" PLATE HEIGHT • ENTIRE SECOND FLOOR (UNLESS NOTED OTHERWISE)

**DOOR & WINDOW NOTES**

- ANDERSEN 100 SERIES WINDOWS SPECIFIED. VERIFY ROUGH OPENING SIZES FOR DOORS & WINDOWS w/ MANUFACTURER
- WINDOWS WITH 3/4" REQUIRE A SASH STOPPER (TYP.)
- ALL WINDOW & DOOR OPENINGS TO HAVE 2x2x10 #2 GRADE HEADER OR BETTER (UNLESS NOTED OTHERWISE)
- TOP OF R.O. FOR ALL WINDOWS ON MAIN LEVEL TO BE 1'-10 1/2" FROM SUB-FLOOR (UNLESS NOTED OTHERWISE)

SPECIAL NOTE:  
 THE ARCHITECT ASSUMES NO RESPONSIBILITY FOR ERRORS AND/OR OMISSIONS IN THESE DRAWINGS. THE ARCHITECT'S RESPONSIBILITY IS LIMITED TO THE DESIGN AND CONSTRUCTION OF THE PROJECT AS SHOWN ON THESE DRAWINGS. THE ARCHITECT DOES NOT GUARANTEE THE ACCURACY OF ANY INFORMATION PROVIDED BY OTHERS. THE ARCHITECT SHALL NOT BE RESPONSIBLE FOR ANY DELAYS OR COST INCREASES CAUSED BY THE CLIENT OR OTHERS. THE ARCHITECT SHALL NOT BE RESPONSIBLE FOR ANY DELAYS OR COST INCREASES CAUSED BY THE CLIENT OR OTHERS.

OFFICE: 763.797.9997  
 10000 UNIVERSITY AVENUE, SUITE 100  
 ANDOVER, MINNESOTA 55002  
**CROIX**  
 DESIGN & DRAFTING, INC.

BUILT BY:  
**ELEVATE BUILDERS, LLC**

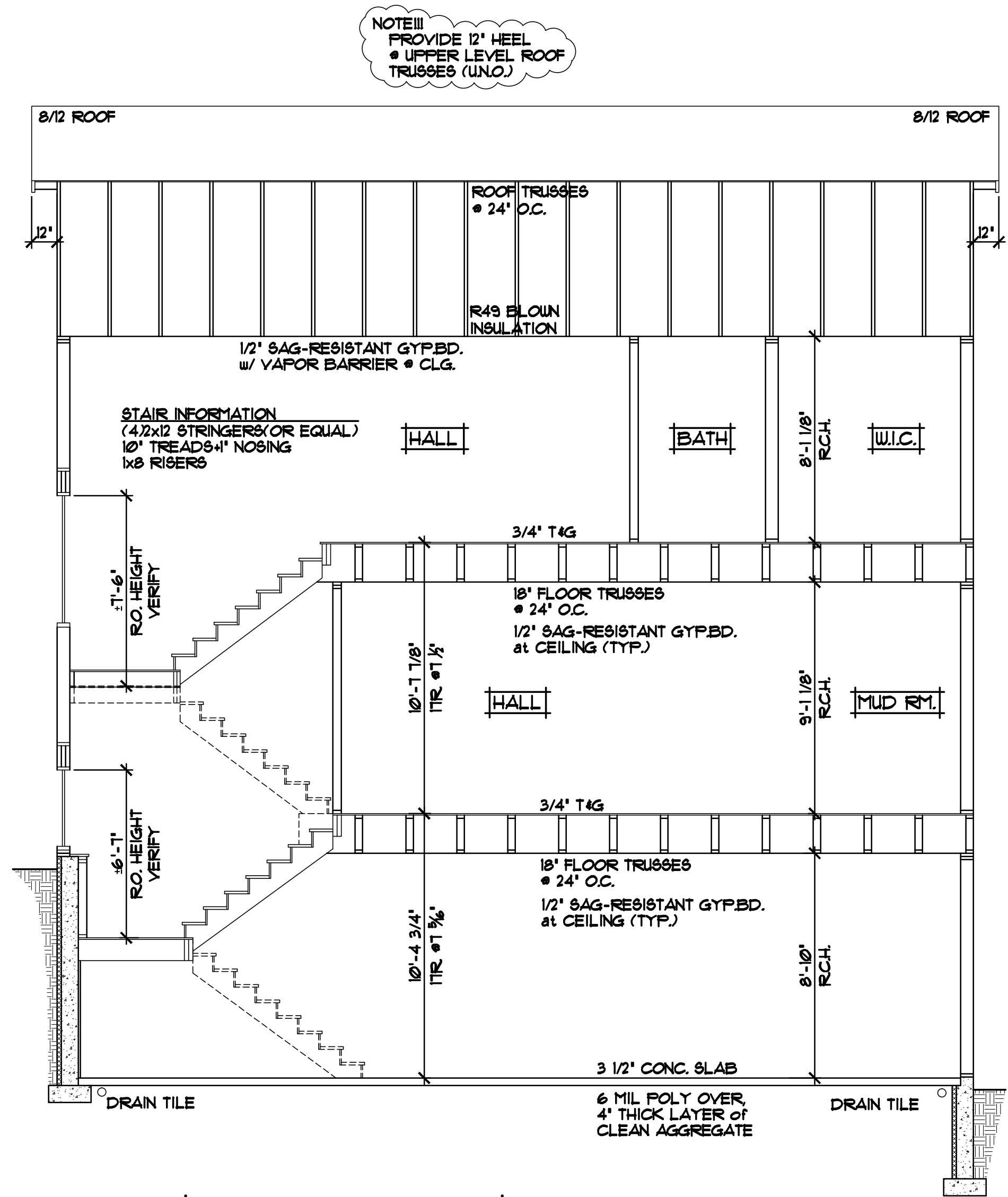

- ROOF CONSTRUCTION:**
- PREMANUFACTURED ROOF TRUSSES - ENGINEERED BY SUPPLIER - SPACES VARY - SEE PLAN
  - R49 BLOWN FIBERGLASS INSULATION
  - 1/8" ROOF VENT AT SOFFITS, 1/8" VENT AT RIDGE
  - AIR CHUTE AT EACH TRUSS SPACE
  - 1/2" ROOF SHEATHING
  - 1/4" ROOFING FELT
  - ICE & WATER MEMBRANE APPLIED 24" PAST EXTERIOR WALL
  - ASPHALT SHINGLES
- SOFFIT / FASCIA:**
- 2x6 SUB-FASCIA
  - MAINTENANCE FREE FASCIA COVER
  - MAINTENANCE FREE VENTED SOFFIT
- WALL CONSTRUCTION:**
- HOUSE WRAP
  - 1/8" OSB SHEATHING
  - 2x6 STUDS • 16" O.C.
  - WINDOWS PER SPEC'S.
  - R-20 F.G. BATT INSULATION
  - 4 MIL POLY VAPOR BARRIER
  - 1/2" GYPSUM BOARD
- RIM AREA CONSTRUCTION:**
- CLOSED CELL SPRAIED FOAM INSUL. R20 (MINIMUM) • RIM AREA AND R30 (MINIMUM) • CANTS.
- WALL CONSTRUCTION:**
- HOUSE WRAP
  - 1/8" OSB SHEATHING
  - 2x6 STUDS • 16" O.C.
  - WINDOWS PER SPEC'S.
  - R-20 F.G. BATT INSULATION
  - 4 MIL POLY VAPOR BARRIER
  - 1/2" GYPSUM BOARD
- RIM AREA CONSTRUCTION:**
- CLOSED CELL SPRAIED FOAM INSUL. R20 (MINIMUM) • RIM AREA AND R30 (MINIMUM) • CANTS.
- WALL CONSTRUCTION:**
- SIMILAR TO ABOVE
- SILL CONSTRUCTION:**
- 2x8 SILL PLATE & SEALER (2x6 PLATE • WALKOUT AREAS)
  - 1/2" ANCHOR BOLTS • 48" O.C.
- FOUNDATION INSULATION:**
- FOUNDATION EXTERIOR - 2" R-10 RIGID FOAM BOARD INSULATION
  - FOUNDATION INTERIOR - 1" R-5 RIGID FOAM BOARD INSULATION

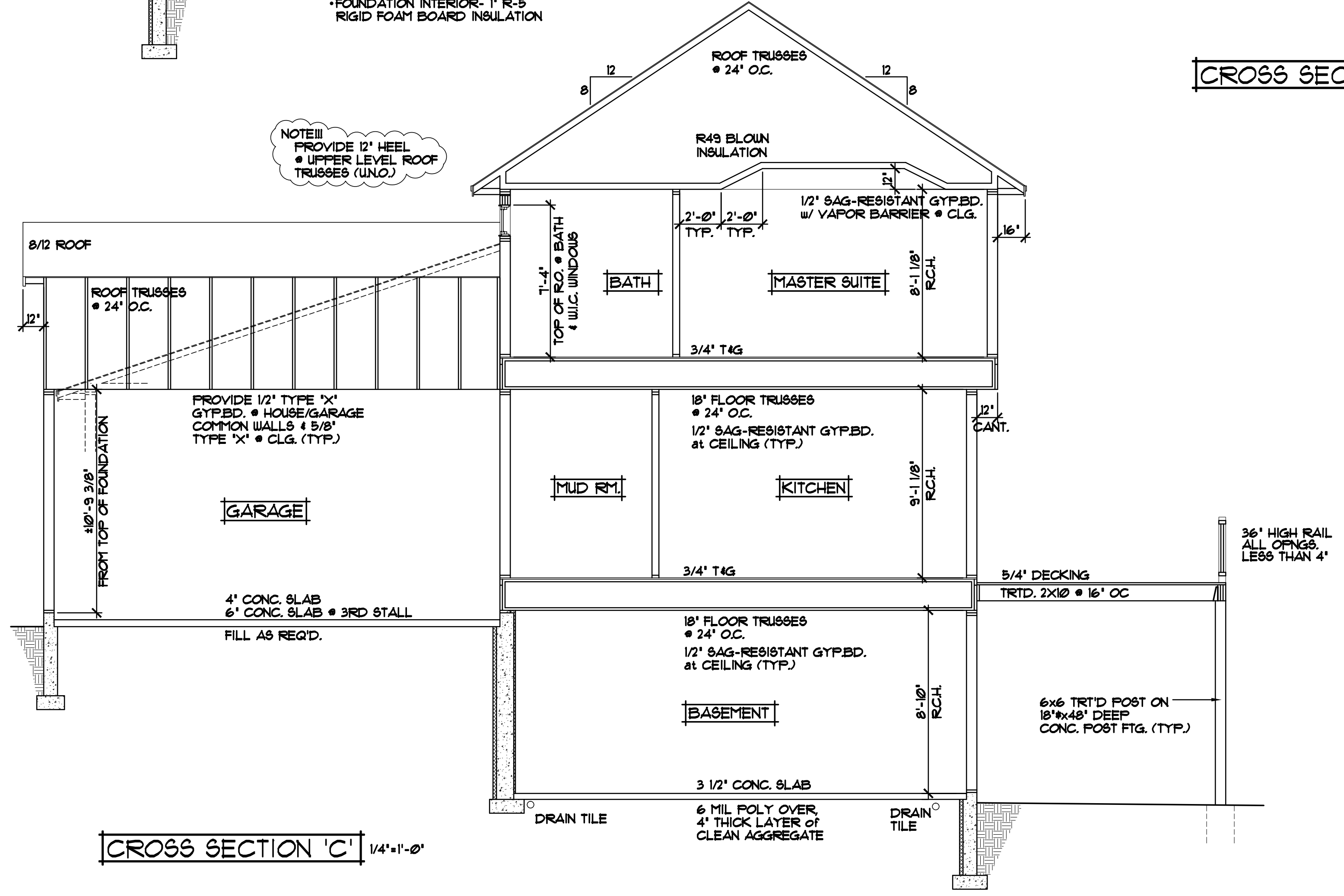
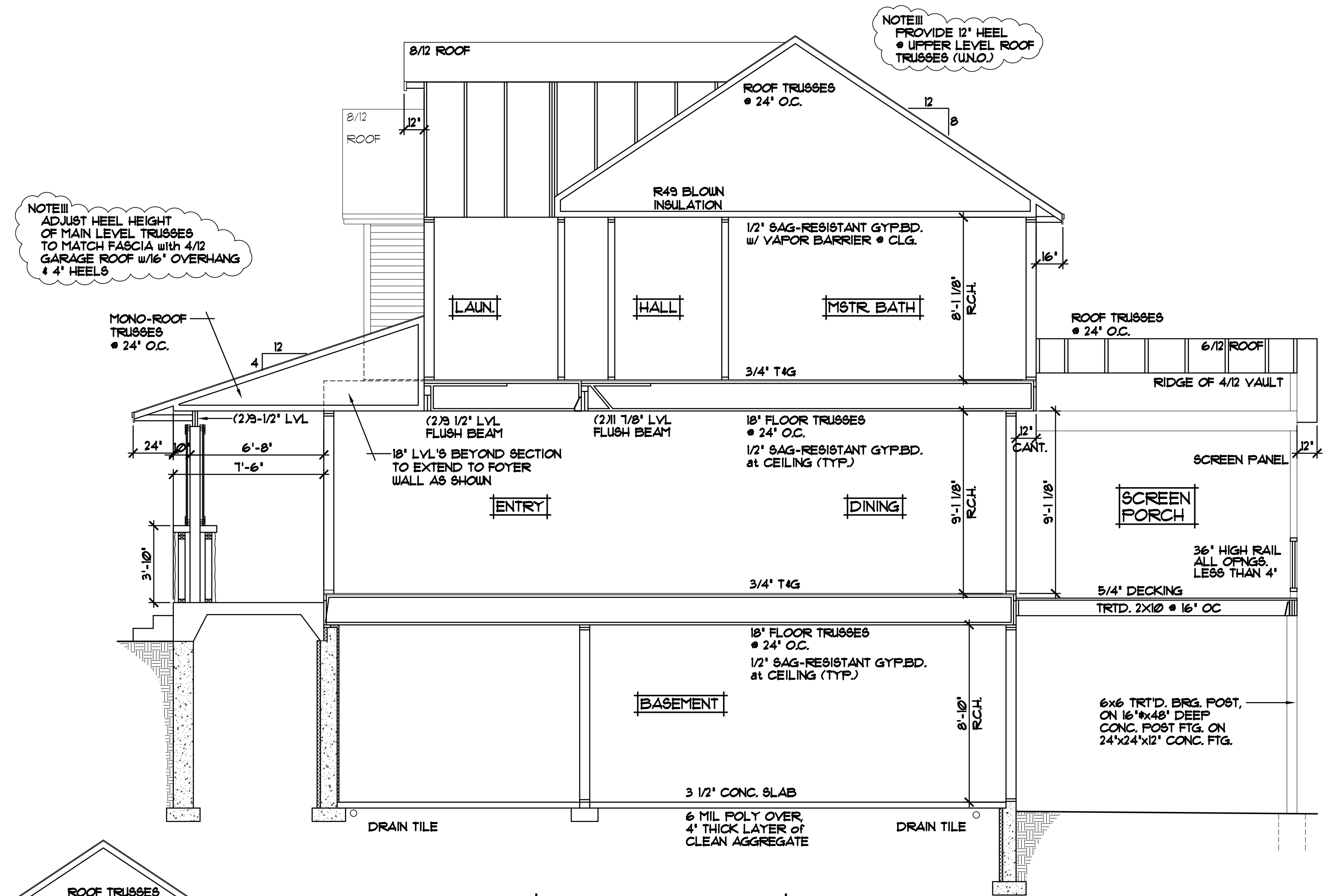

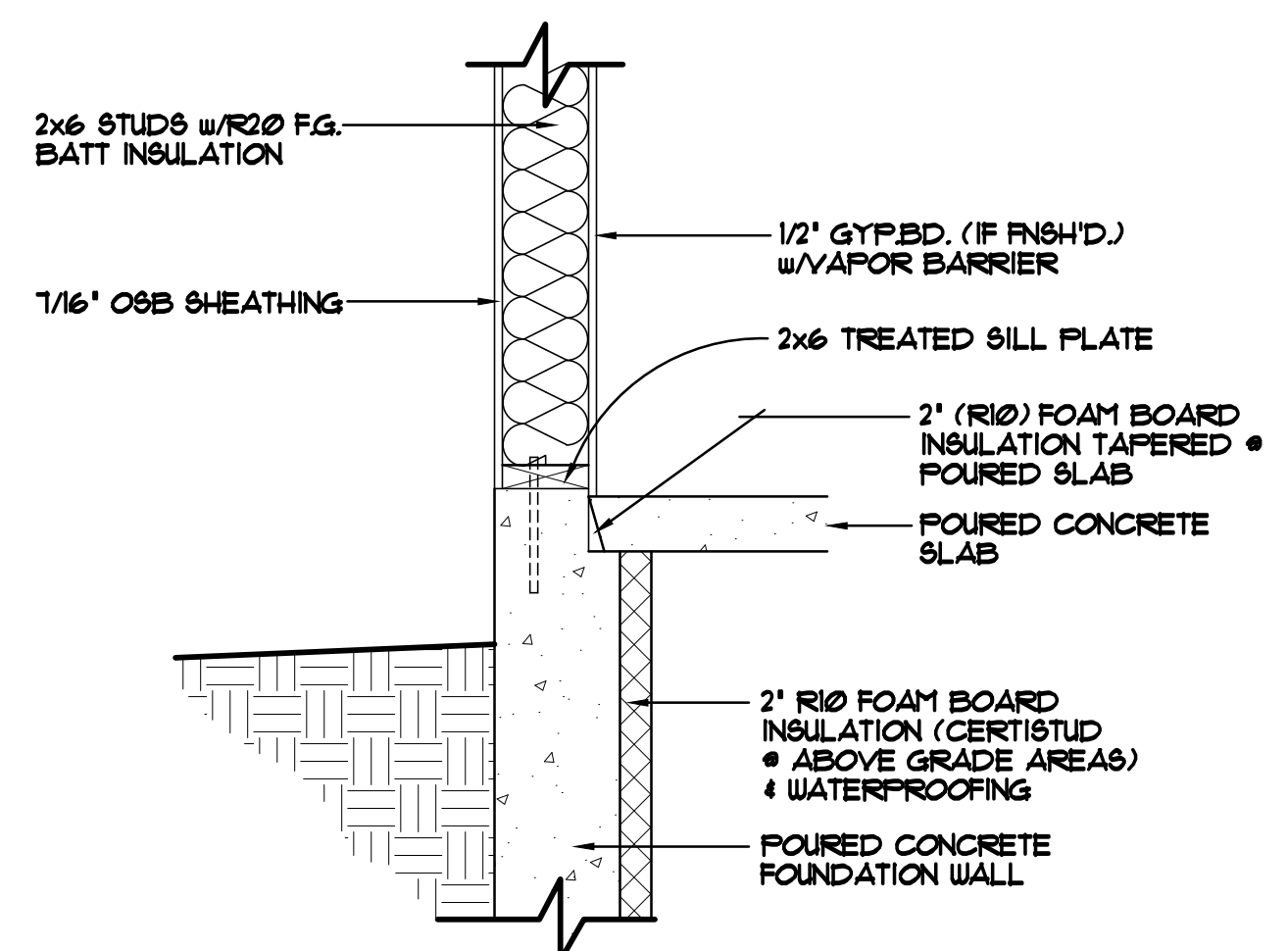

**FOUNDATION/RIM AREA DETAIL "A-1"** 1"=1'-0"  
STANDARD WALKOUT SILL/FOUNDATION AREA  
FOUNDATION NOT HELD IN

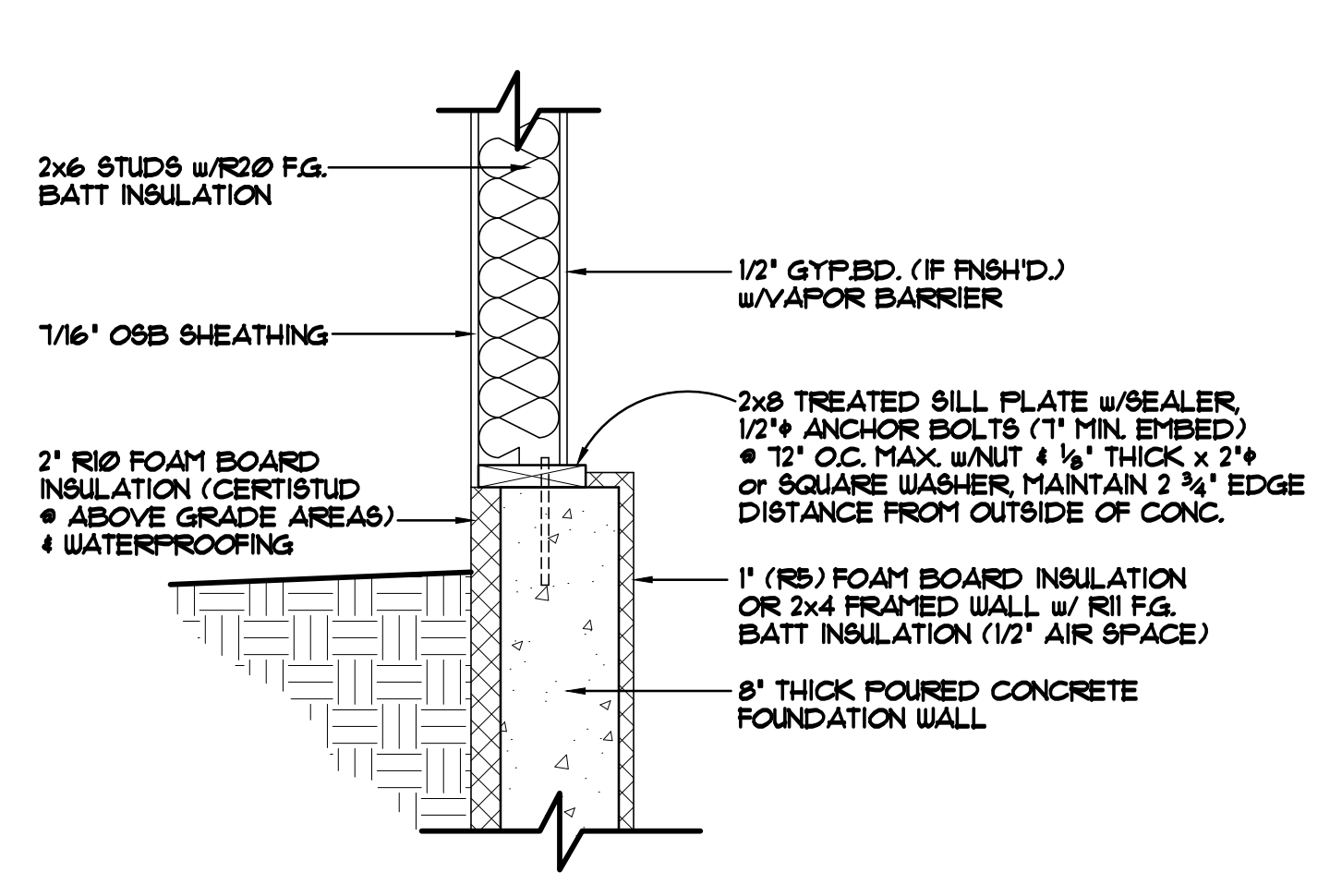

**FOUNDATION/RIM AREA DETAIL "A-2"** 1"=1'-0"  
STANDARD DAYLIGHT SILL/FOUNDATION AREA  
FOUNDATION HELD IN 2'

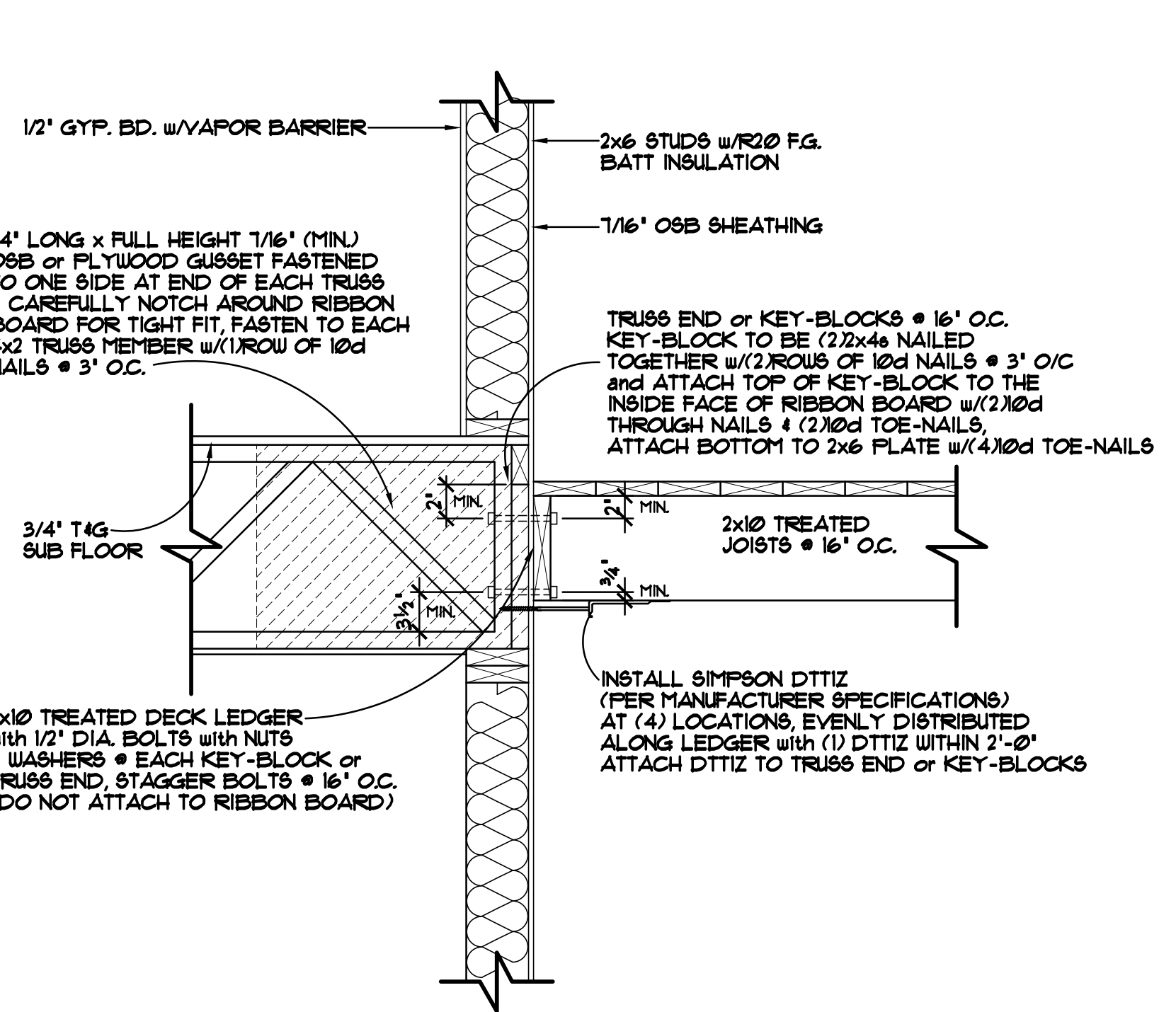

**DECK LEDGER DETAIL** 1"=1'-0"

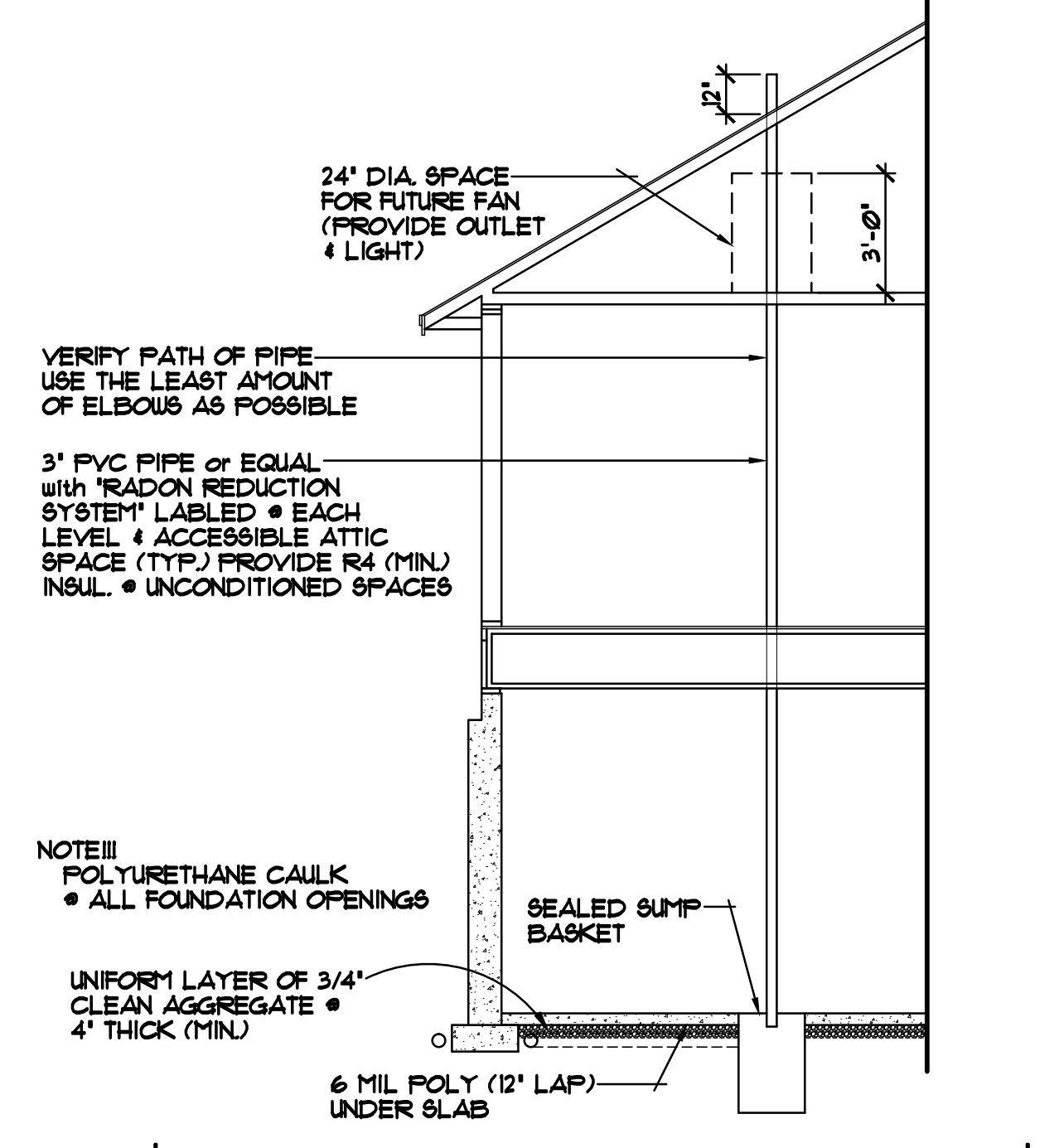

**ALTERNATE METHOD FOR PASSIVE RADON MITIGATION SYSTEM**

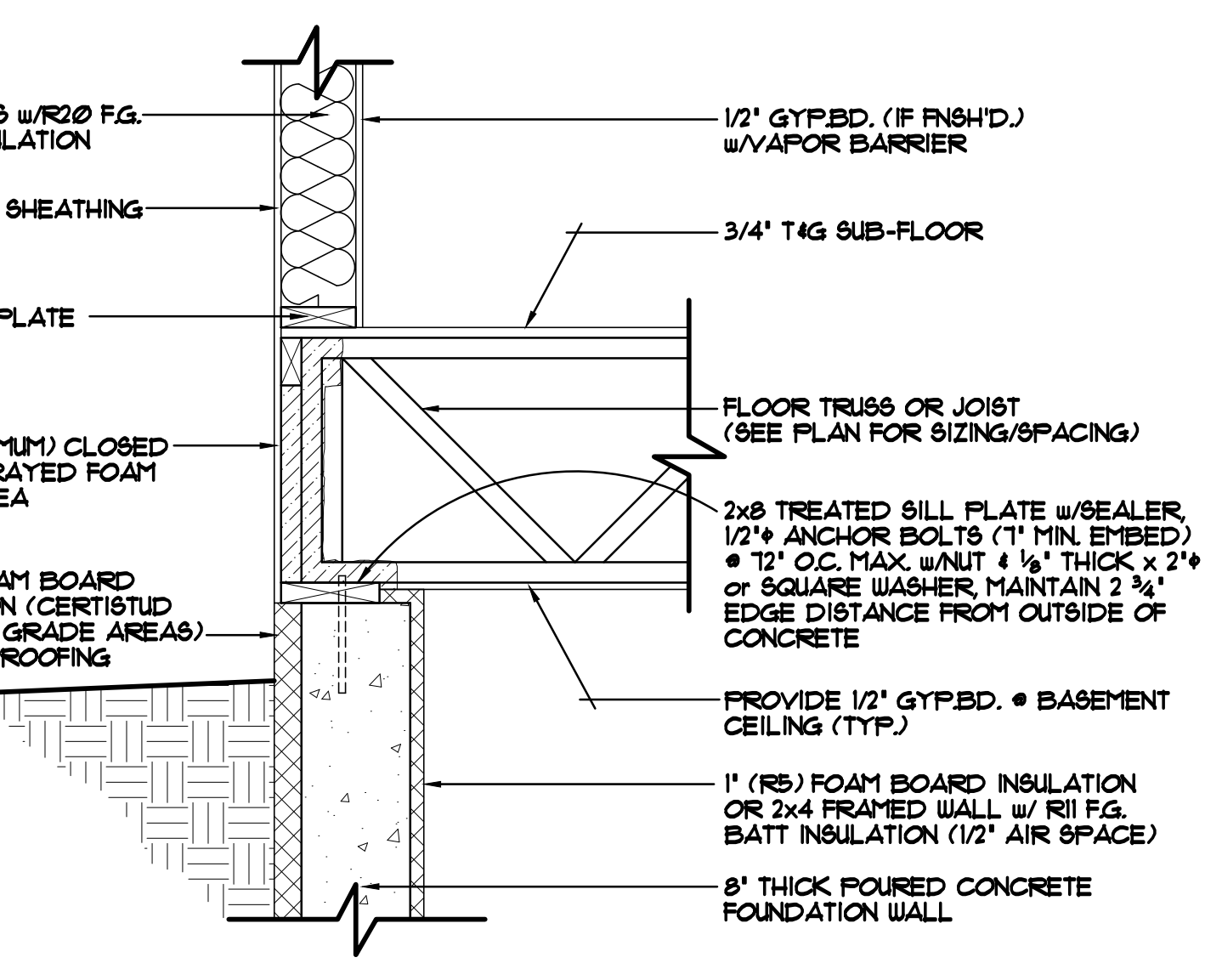

**FOUNDATION/RIM AREA DETAIL "A-3"** 1"=1'-0"  
STANDARD RIM AREA, TRUSSES/JOISTS PERPENDICULAR TO FOUNDATION WALL  
FOUNDATION HELD IN 2'

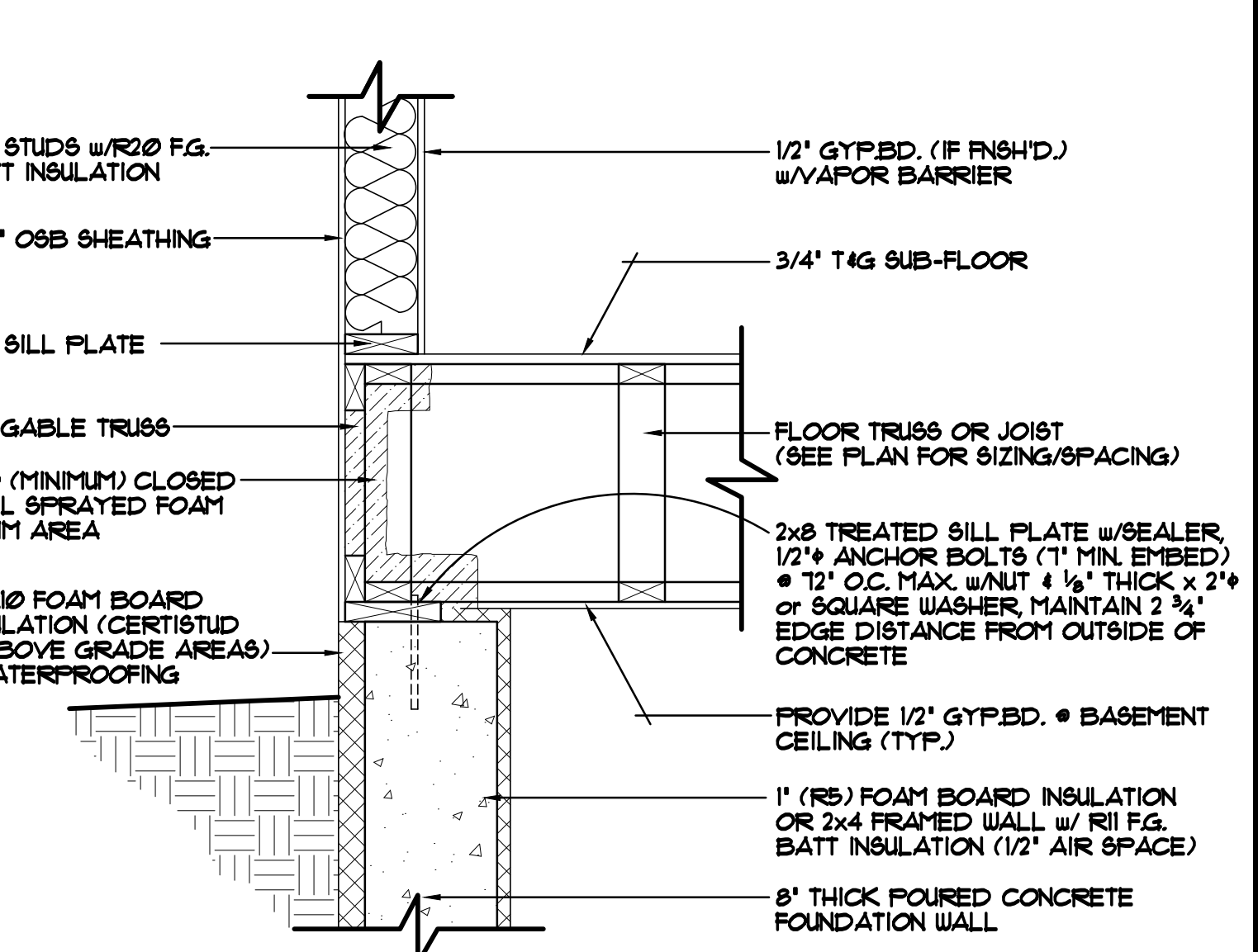

**FOUNDATION/RIM AREA DETAIL "A-4"** 1"=1'-0"  
STANDARD RIM AREA, TRUSSES/JOISTS PARALLEL TO FOUNDATION WALL  
FOUNDATION HELD IN 2'

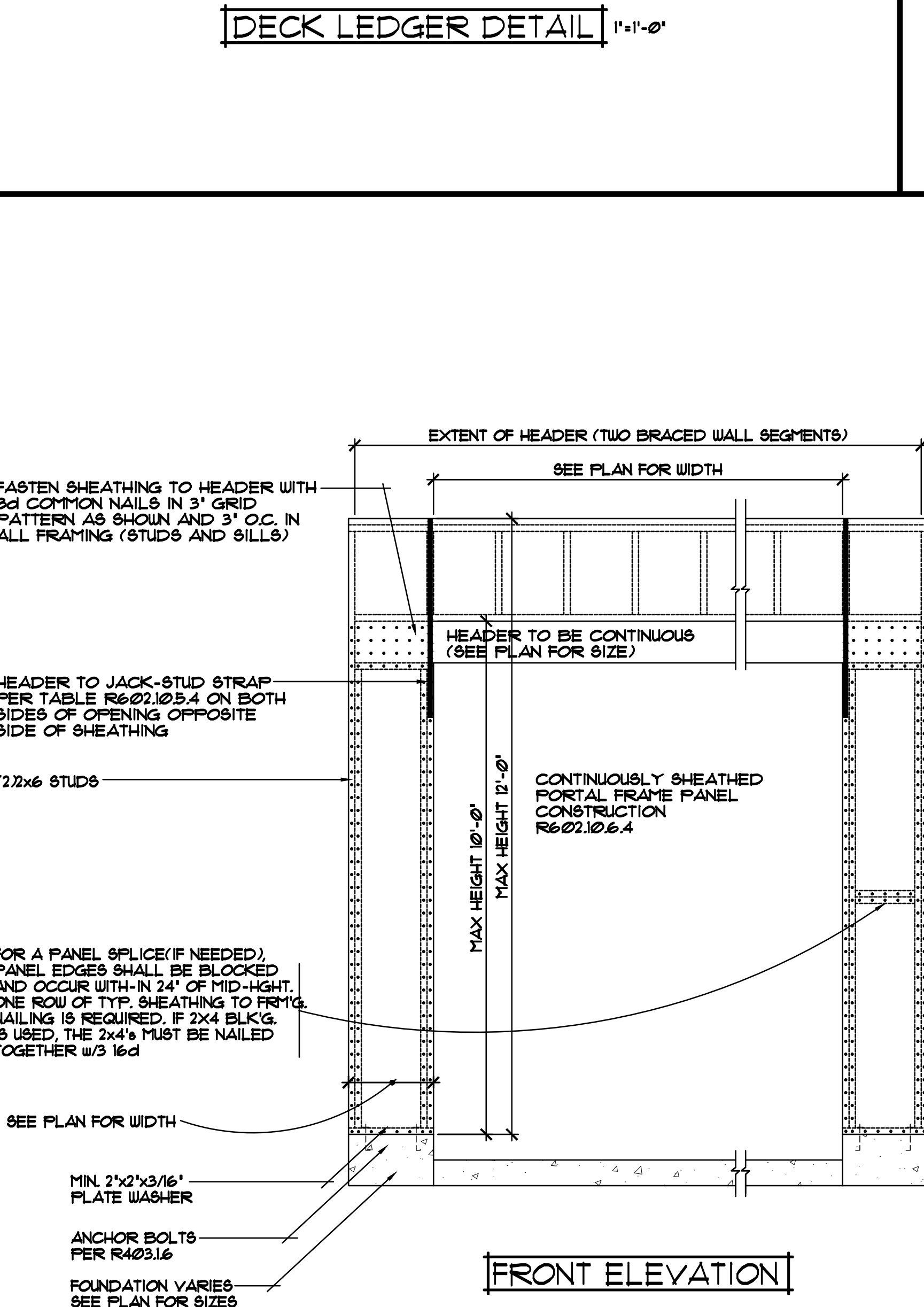

**CONTINUOUSLY SHEATHED PORTAL FRAME PANEL CONSTRUCTION** 1/2"=1'-0"

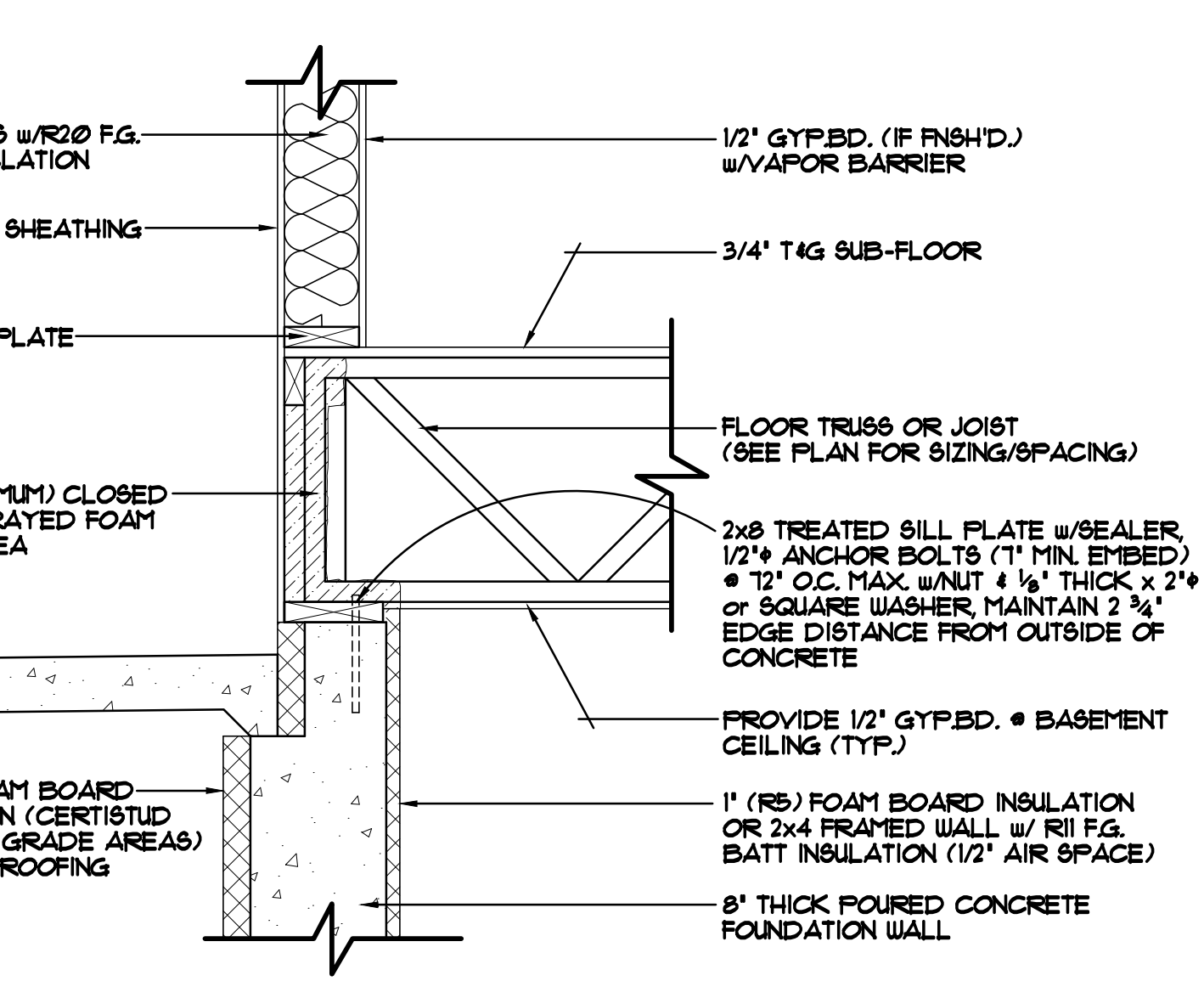

**FOUNDATION/RIM AREA DETAIL "A-5"** 1"=1'-0"  
BRICK LEDGED RIM AREA, TRUSSES/JOISTS PERPENDICULAR TO FOUNDATION WALL  
FOUNDATION HELD IN 2'

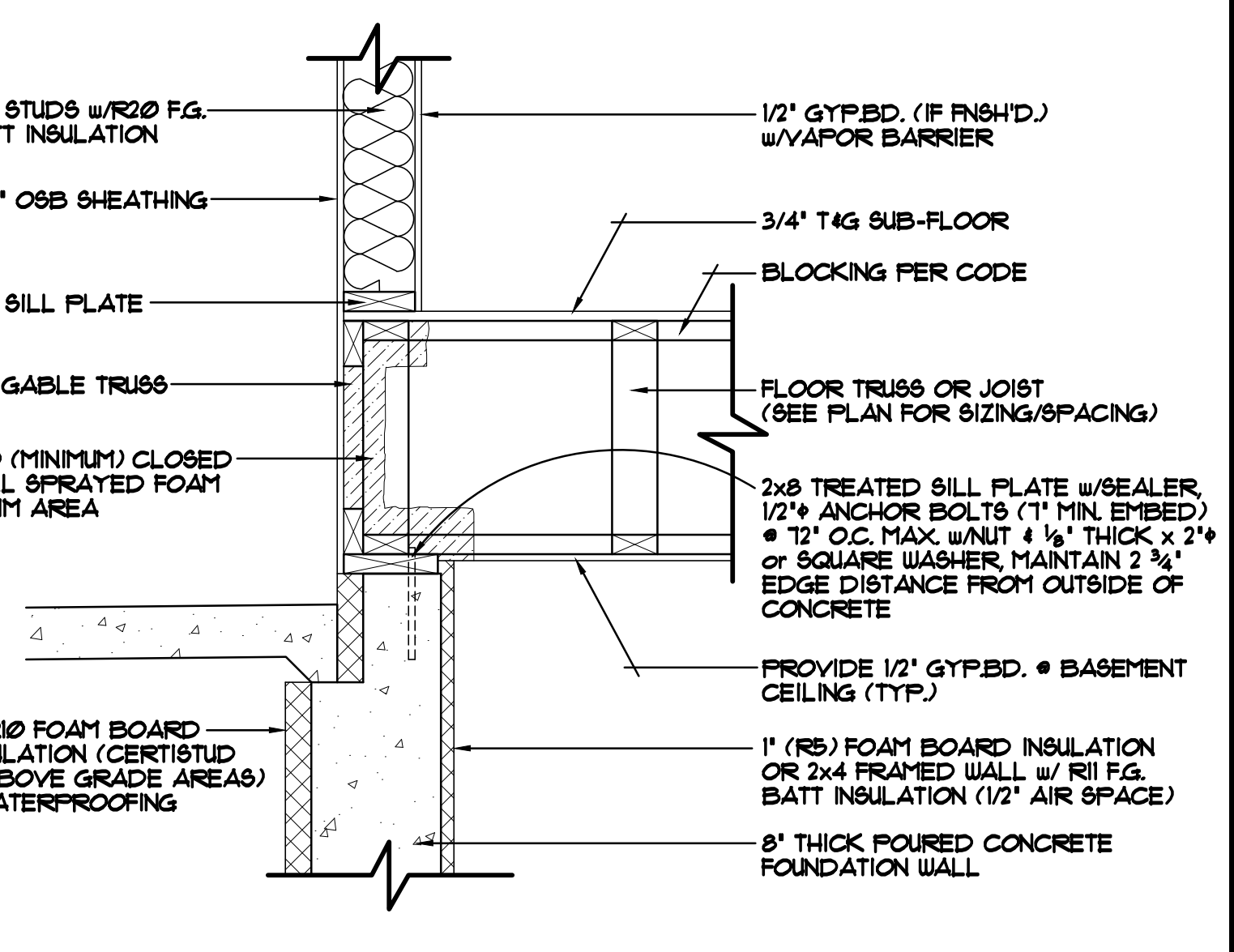

**FOUNDATION/RIM AREA DETAIL "A-6"** 1"=1'-0"  
BRICK LEDGED RIM AREA, TRUSSES/JOISTS PARALLEL TO FOUNDATION WALL  
FOUNDATION HELD IN 2'

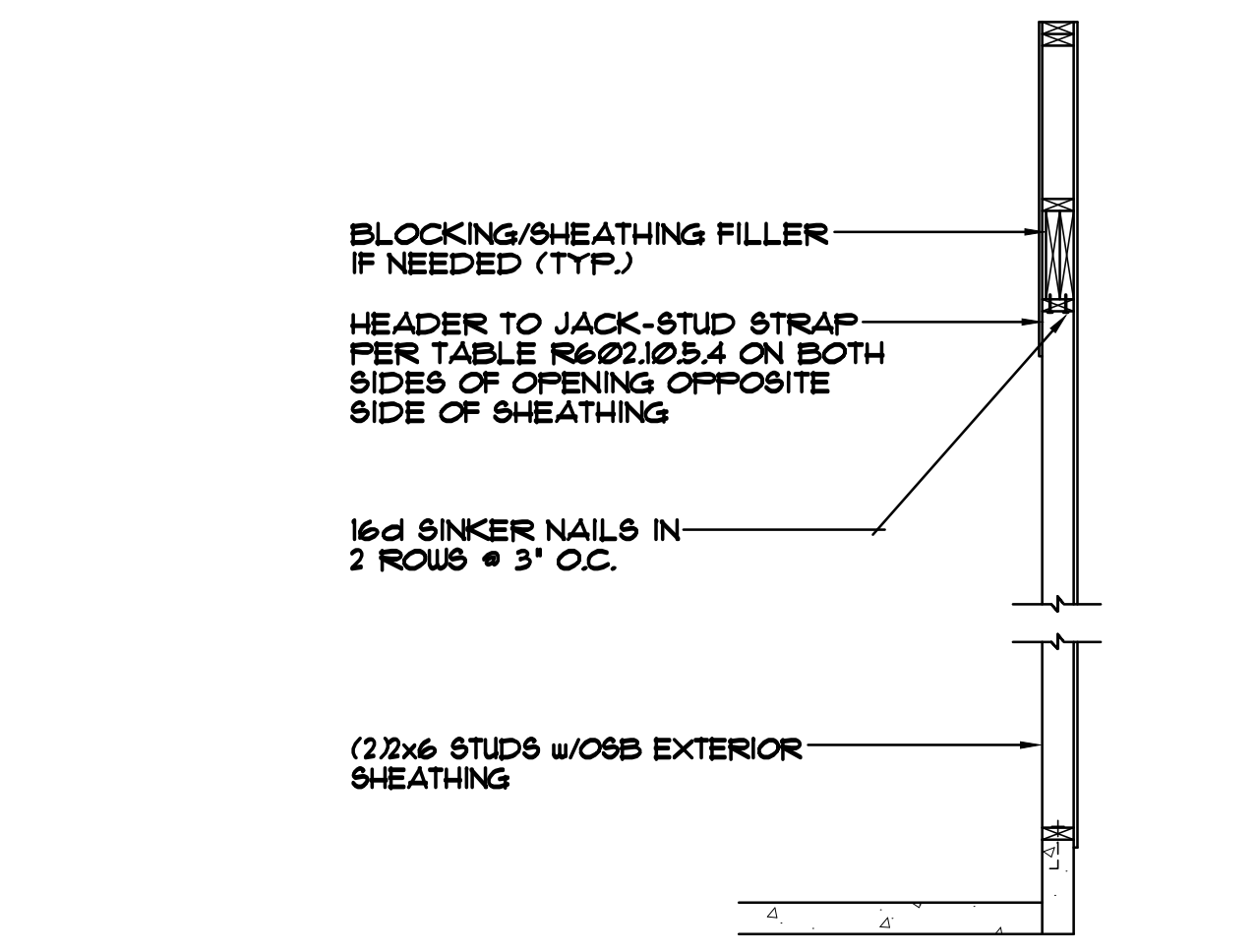

**SIDE ELEVATION**

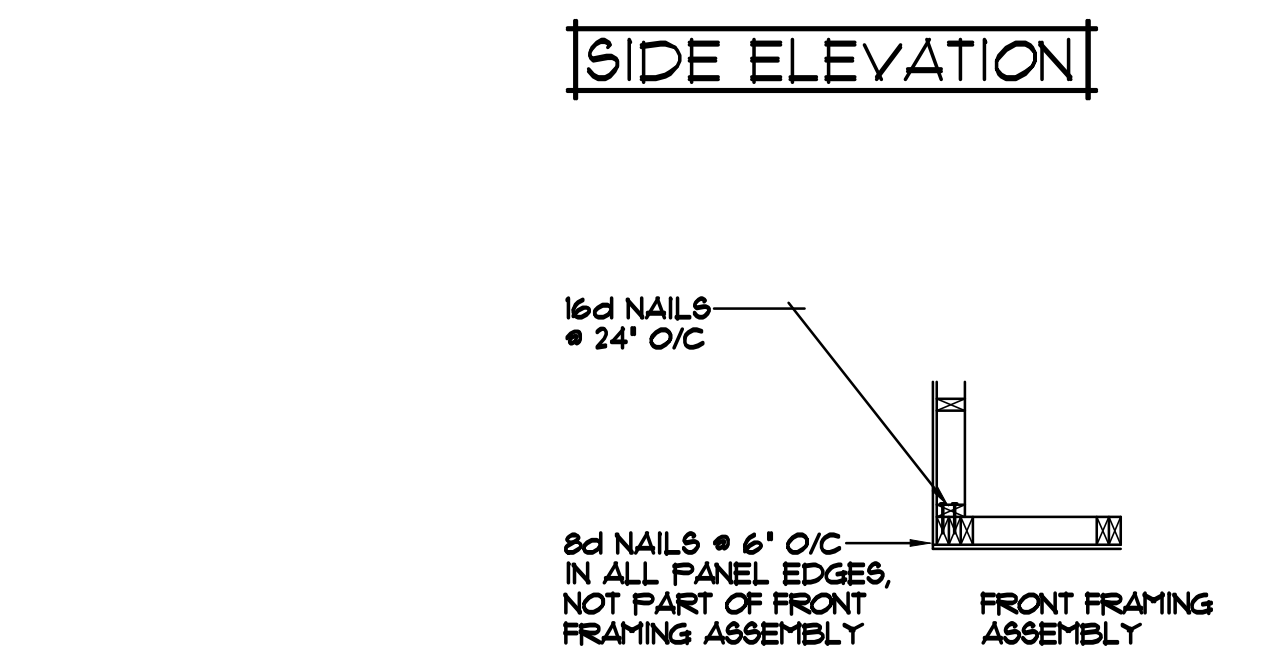

**CORNER FRAMING DETAIL**

REVISIONS
XX/XX/XX 0000 BY:XX
XX/XX/XX 0000 BY:XX

**SPECIAL NOTE:**  
THESE DRAWINGS ARE DESIGNED FOR CONSTRUCTION ONLY. THE CONTRACTOR SHALL VERIFY ALL CONDITIONS AND MATERIALS TO BE USED IN THE WORK. THE CONTRACTOR SHALL BE RESPONSIBLE FOR OBTAINING ALL NECESSARY PERMITS AND APPROVALS. THE CONTRACTOR SHALL BE RESPONSIBLE FOR OBTAINING ALL NECESSARY PERMITS AND APPROVALS. THE CONTRACTOR SHALL BE RESPONSIBLE FOR OBTAINING ALL NECESSARY PERMITS AND APPROVALS.

OFFICE: 763.77.9997  
WWW.CROIXDESIGN.COM  
MINNESOTA  
REGISTERED ARCHITECT  
REGISTERED ENGINEER

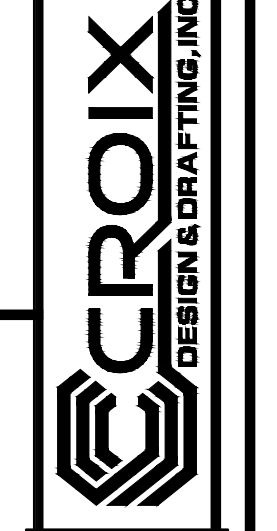

BUILT BY:  
**ELEVATE BUILDERS, LLC**

SHEET  
**6**  
OF 6  
CADD FILE #  
20141