

REVISIONS	BY
07060	RM.

**SPECIAL NOTICE:**  
CROIX DESIGN and DRAFTING, INC. ACCEPTS NO RESPONSIBILITY FOR ERRORS AND/OR OMISSIONS. THESE DRAWINGS ARE DESIGN CONCEPT ONLY. EVERY EFFORT HAS BEEN MADE TO DESIGN ACCURATELY THE HOUSE GENERAL CONTRACTOR SHALL CHECK ALL DETAILS AND DIMENSIONS AND BE RESPONSIBLE FOR ANY CHANGES OR ADJUSTMENTS REQUIRED DURING ACTUAL CONSTRUCTION. NO REPRESENTATION IS MADE OR IMPLIED FOR ACCURACY.

**© COPYRIGHT NOTICE, ALL RIGHTS RESERVED**  
THESE ARCHITECTURAL PLANS AND ALL RELATED WORKS ARE PROTECTED BY UNITED STATES COPYRIGHT LAWS, AND MAY NOT BE REPRODUCED, COPIED, OR TRANSMITTED IN ANY MANNER WITHOUT THE EXPRESS WRITTEN PERMISSION OF CROIX DESIGN and DRAFTING, INC. CROIX DESIGN and DRAFTING, INC.

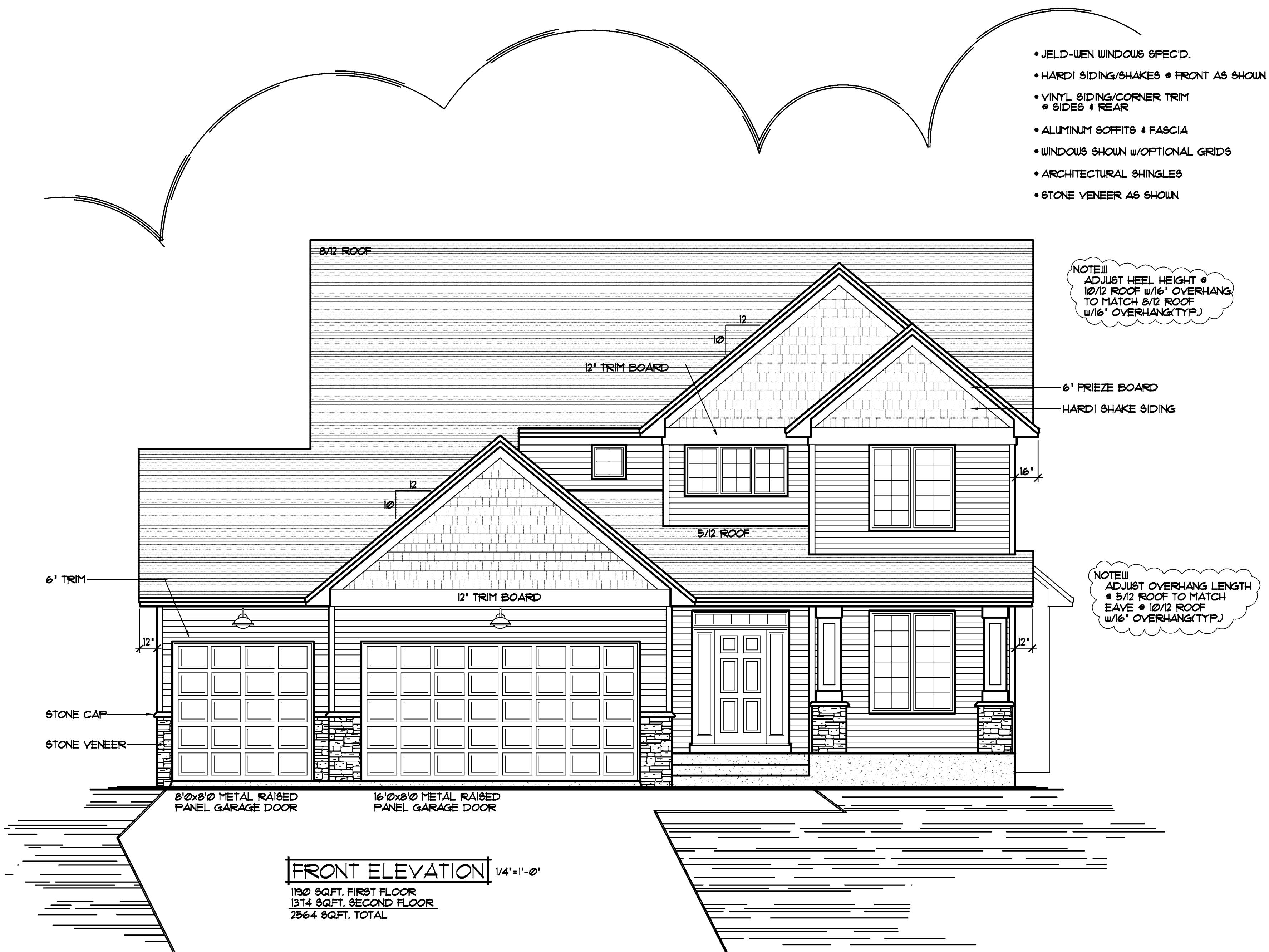

- JELD-WEN WINDOWS SPEC'D.
- HARDI SIDING/SHAKES • FRONT AS SHOWN
- VINYL SIDING/CORNER TRIM • SIDES & REAR
- ALUMINUM SOFFITS & FASCIA
- WINDOWS SHOWN w/OPTIONAL GRIDS
- ARCHITECTURAL SHINGLES
- STONE VENEER AS SHOWN

NOTE III  
ADJUST HEEL HEIGHT •  
10/12 ROOF w/16' OVERHANG  
TO MATCH 8/12 ROOF  
w/16' OVERHANG(TYP.)

NOTE III  
ADJUST OVERHANG LENGTH  
• 5/12 ROOF TO MATCH  
EAVE • 10/12 ROOF  
w/16' OVERHANG(TYP.)

**FRONT ELEVATION** 1/4"=1'-0"

1190 SQFT. FIRST FLOOR  
1374 SQFT. SECOND FLOOR  
2564 SQFT. TOTAL

THE:  
**JAKE**

© COPYRIGHT 2001-2013 NOTICE, ALL RIGHTS RESERVED  
CROIX DESIGN and DRAFTING, INC.

DESIGN and DRAFTING BY:

**CROIX DESIGN and DRAFTING, Inc.**

ARCHITECTURAL DESIGN and DRAFTING SERVICE  
HOME PLAN SERVICE CUSTOM HOMES REMODELING

PH: (763) 757-5997 FAX: (763) 757-4383  
WWW.CROIXDESIGN.COM

BUILT BY:

**ELEVATE BUILDERS, LLC**

P.O. BOX 114  
FOREST LAKE, MN 55025

DRAWN	DRM
CHECKED	XX
DATE	5/08/2013
SCALE	AS NOTED
CADD FILE #	13055
SHEET	1 of 7

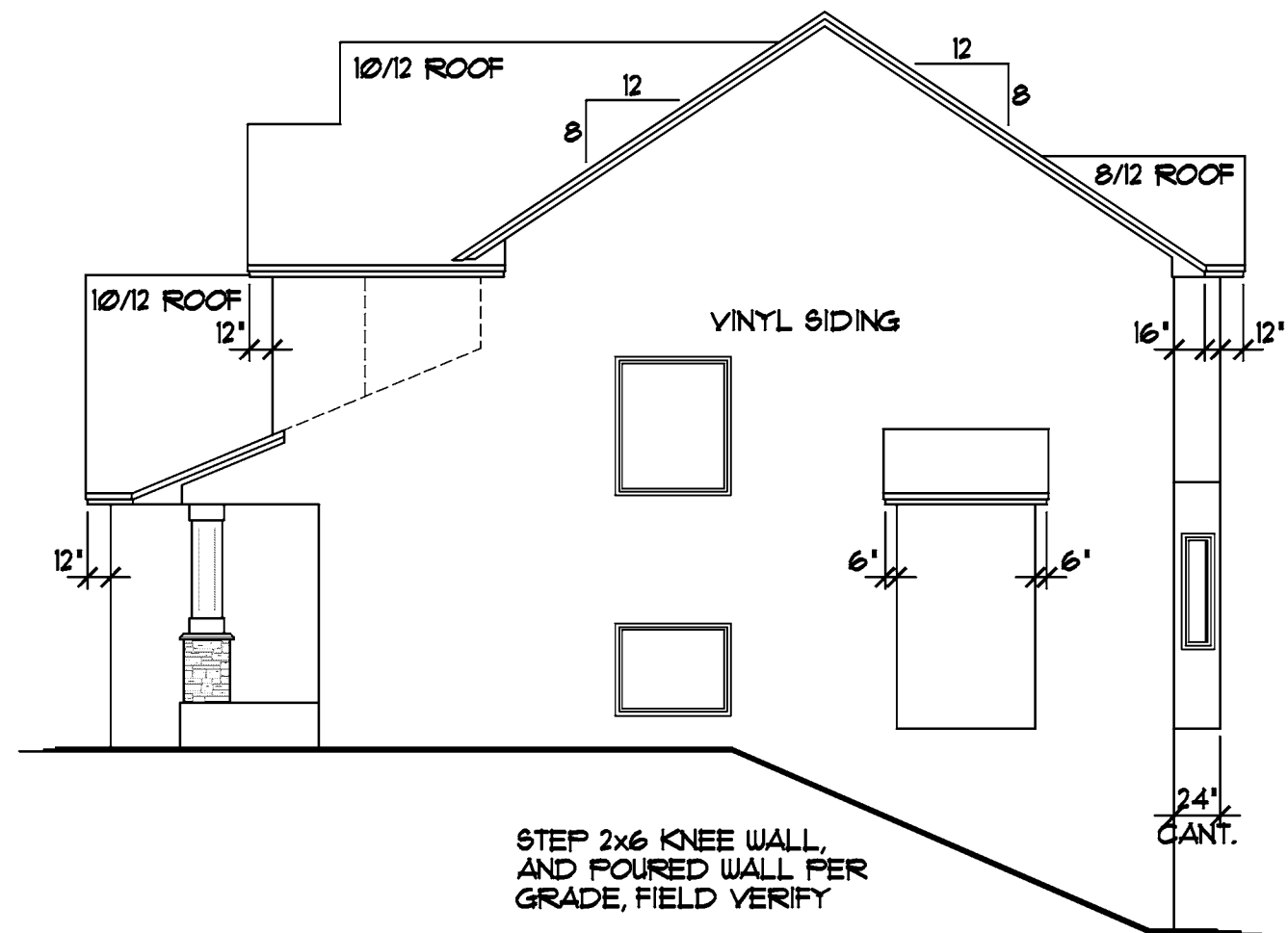

**RIGHT ELEVATION** 1/8"=1'-0"

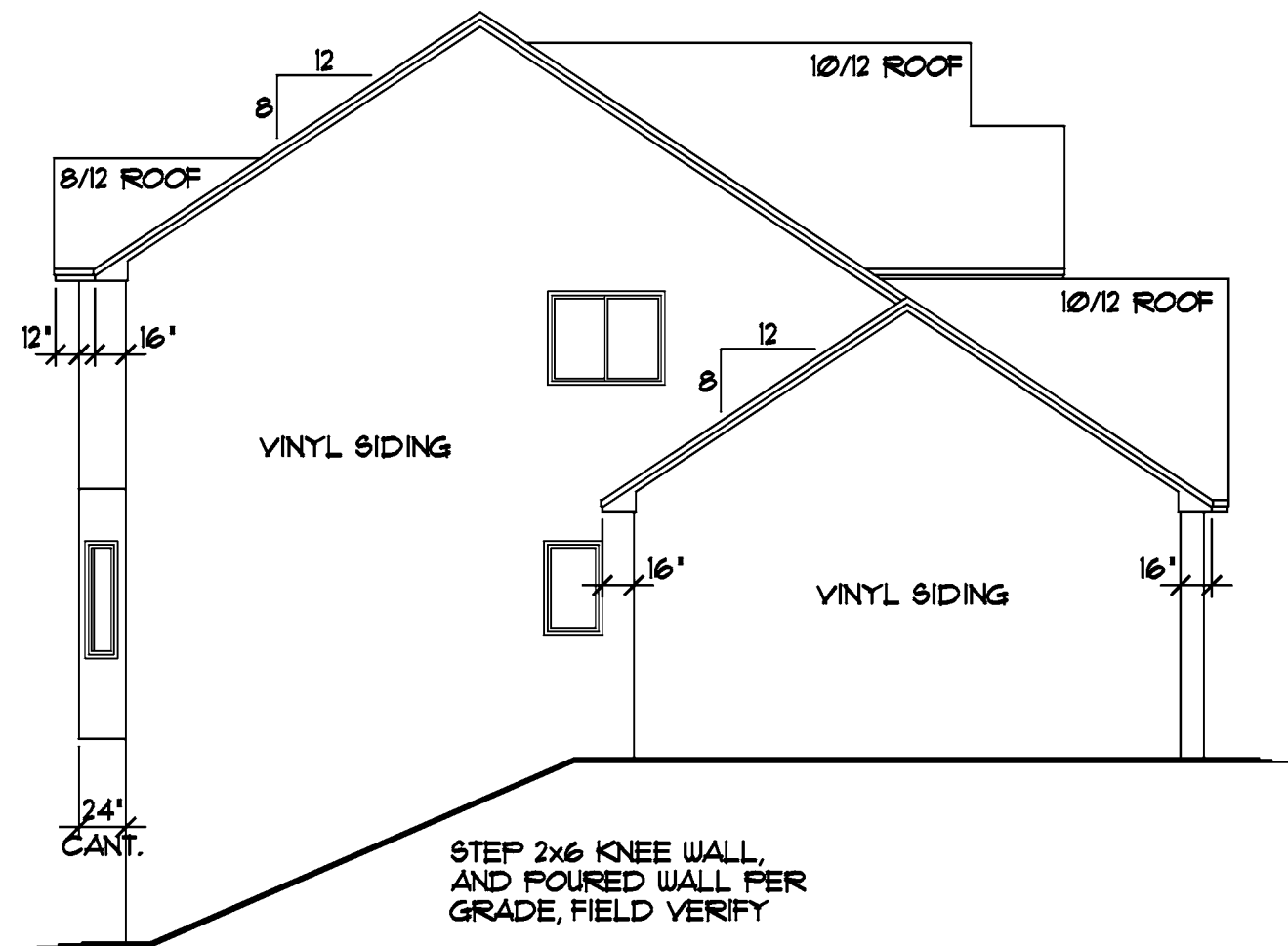

**LEFT ELEVATION** 1/8"=1'-0"

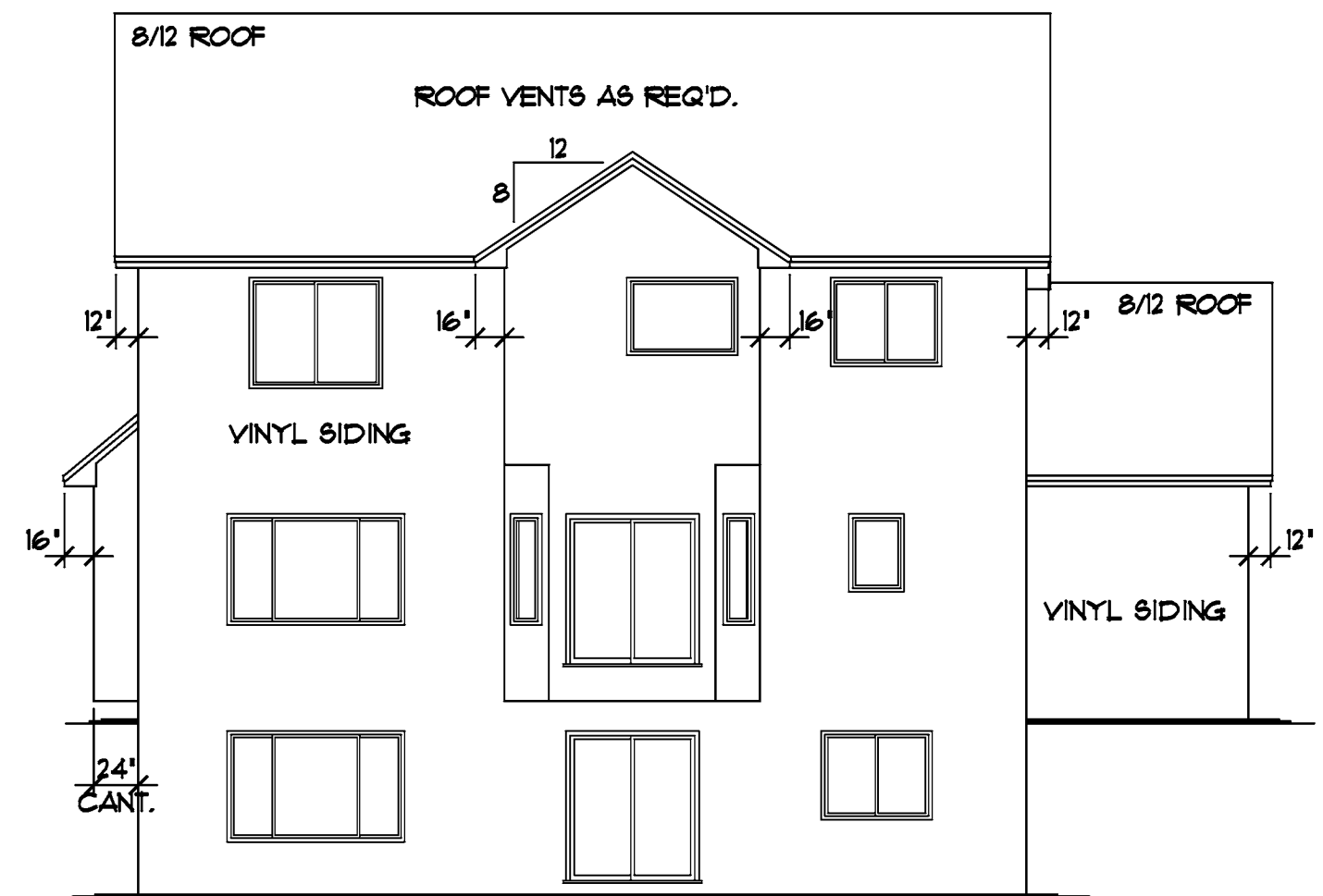

**REAR ELEVATION** 1/8"=1'-0"

REVISIONS
XXXXXX 0000 BY:XX
XXXXXX 0000 BY:XX

**SPECIAL NOTICE:**  
CROIX DESIGN AND DRAFTING, INC. ACCEPTS NO RESPONSIBILITY FOR ERRORS AND/OR OMISSIONS. THESE DRAWINGS ARE DESIGN CONCEPT ONLY. EVERY EFFORT HAS BEEN MADE TO PREPARE THESE DRAWINGS ACCURATELY. HOWEVER, THE USER SHALL BE RESPONSIBLE FOR VERIFYING ALL DIMENSIONS AND CONDITIONS BEFORE CONSTRUCTION. THE USER SHALL BE RESPONSIBLE FOR ANY CHANGES OR ADJUSTMENTS REQUIRED DURING CONSTRUCTION. NO REPRESENTATION IS MADE OR IMPLIED FOR ACCURACY.

**CROIX DESIGN and DRAFTING, Inc.**  
PH: (763) 757-5997 FAX: (763) 757-4383 ANDOVER, MINNESOTA

BUILT BY:  
**ELEVATE BUILDERS, LLC**

SHEET  
**2**  
OF 7  
CADD FILE #  
13055

REVISIONS
XXXXXX 0000 BY:XX
XXXXXX 0000 BY:XX

**SPECIAL NOTICE:**  
CROIX DESIGN AND DRAFTING, INC. ACCEPTS NO RESPONSIBILITY FOR ERRORS AND/OR OMISSIONS IN THESE DRAWINGS. EVERY EFFORT HAS BEEN MADE TO PREVENT SUCH ERRORS AND OMISSIONS. HOWEVER, THE USER OF THESE DRAWINGS SHALL BE RESPONSIBLE FOR VERIFYING ALL DIMENSIONS AND REQUIREMENTS BEFORE CONSTRUCTION. NO REPRESENTATION IS MADE OR IMPLIED FOR ACCURACY.

**CROIX DESIGN and DRAFTING, Inc.**  
PH: (763) 757-5997 FAX: (763) 757-4383 ANDOVER, MINNESOTA

**ELEVATE BUILDERS, LLC**  
BUILT BY:

SHEET  
**3**  
OF 7  
CADD FILE #  
13055

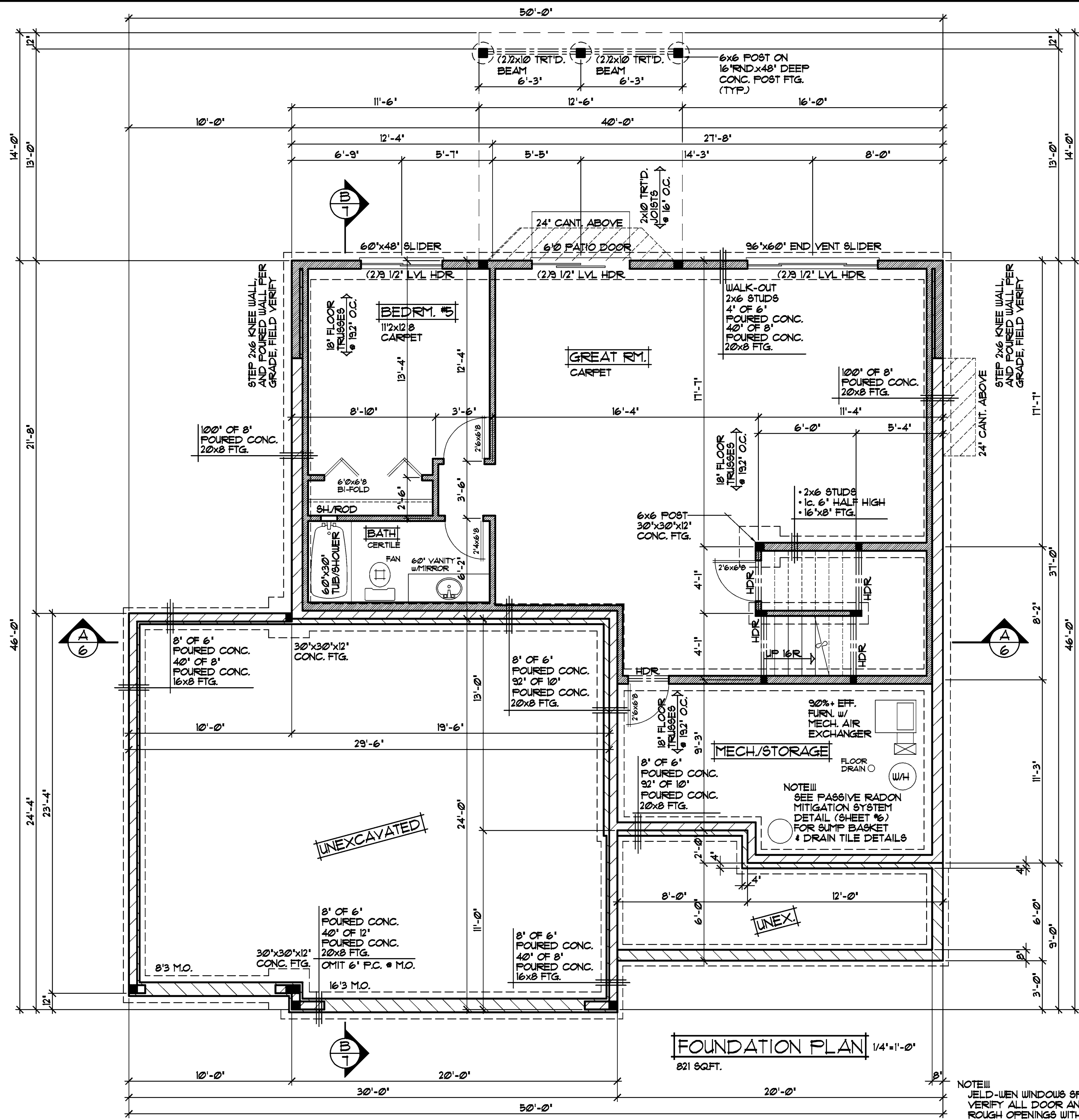

NOTE III  
VERIFY ALL MECHANICAL EQUIPMENT LOCATIONS. LOCATIONS ON PLAN ARE REPRESENTATION ONLY

NOTE III  
ALL WDW/DOOR OPENINGS TO HAVE (2)2x10 #2 GRADE HDR. or BETTER (UNO.)

NOTE III  
POURED CONC. WALL FOUNDATION. VERIFY WALL DIMENSIONS w/ FOUNDATION CONTRACTOR

**FOUNDATION PLAN** 1/4"=1'-0"  
821 SQFT.

NOTE III  
JELD-WEN WINDOWS SPECIFIED. VERIFY ALL DOOR AND WINDOW ROUGH OPENINGS WITH SUPPLIER

REVISIONS
XXXXXX 0000 BY:XX
XXXXXX 0000 BY:XX

**SPECIAL NOTICE:**  
CROIX DESIGN AND DRAFTING, INC. ACCEPTS NO RESPONSIBILITY FOR ERRORS AND/OR OMISSIONS IN THESE DRAWINGS. DESIGN CONCEPT ONLY. EVERY EFFORT HAS BEEN MADE TO PREPARE THESE DRAWINGS ACCURATELY. THE USER SHALL BE RESPONSIBLE FOR VERIFYING ALL DIMENSIONS AND CONDITIONS OF THE PROJECT. THE USER SHALL BE RESPONSIBLE FOR OBTAINING ALL NECESSARY PERMITS AND ADJUSTMENTS REQUIRED DURING CONSTRUCTION. NO REPRESENTATION IS MADE OR IMPLIED FOR ACCURACY.

**CROIX DESIGN and DRAFTING, Inc.**  
PH: (763) 757-5997 FAX: (763) 757-4383 ANDOVER, MINNESOTA

BUILT BY:  
**ELEVATE BUILDERS, LLC**

SHEET  
**4**  
OF 7  
CADD FILE #  
13055

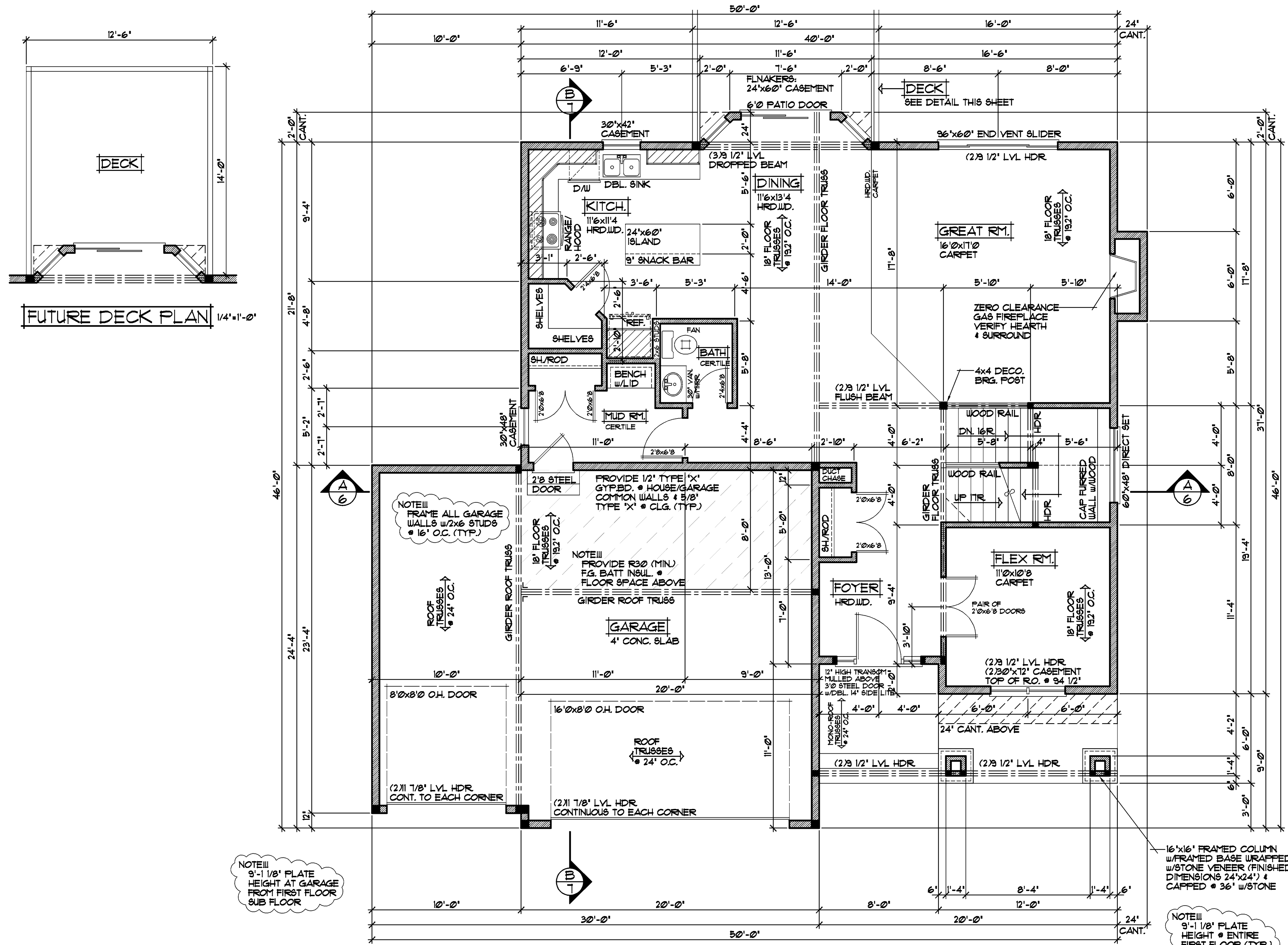

**FUTURE DECK PLAN** 1/4" = 1'-0"

**FIRST FLOOR PLAN** 1/4" = 1'-0"  
1190 SQFT.

NOTE III  
9'-1 1/8" PLATE  
HEIGHT AT GARAGE  
FROM FIRST FLOOR  
SUB FLOOR

NOTE III  
ALL WDW/DOOR OPENINGS  
TO HAVE (2)2x10 @ 2 GRADE  
HDR OR BETTER (U.N.O.)

NOTE III  
9'-1 1/8" PLATE  
HEIGHT @ ENTIRE  
FIRST FLOOR (TYP.)

NOTE III  
JELD-WEN WINDOWS SPECIFIED  
VERIFY ALL DOOR AND WINDOW  
ROUGH OPENINGS WITH SUPPLIER



REVISIONS
XXXXXX 0000 BY:XX
XXXXXX 0000 BY:XX

**SPECIAL NOTICE:**  
CROIX DESIGN AND DRAFTING, INC. ACCEPTS NO RESPONSIBILITY FOR ERRORS AND/OR OMISSIONS. THESE DRAWINGS ARE DESIGN CONCEPT ONLY. EVERY EFFORT HAS BEEN MADE TO PREPARE THESE DRAWINGS ACCURATELY. HOWEVER, THE USER SHALL BE RESPONSIBLE FOR VERIFYING ALL DIMENSIONS AND CONDITIONS. THE USER SHALL BE RESPONSIBLE FOR ANY CHANGES OR ADJUSTMENTS REQUIRED DURING CONSTRUCTION. NO REPRESENTATION IS MADE OR IMPLIED FOR ACCURACY.

**CROIX DESIGN and DRAFTING, Inc.**  
PH: (763) 757-5997 FAX: (763) 757-4383 ANDOVER, MINNESOTA

**ELEVATE BUILDERS, LLC**  
BUILT BY:

SHEET  
**6**  
OF 7  
CADD FILE #  
13055

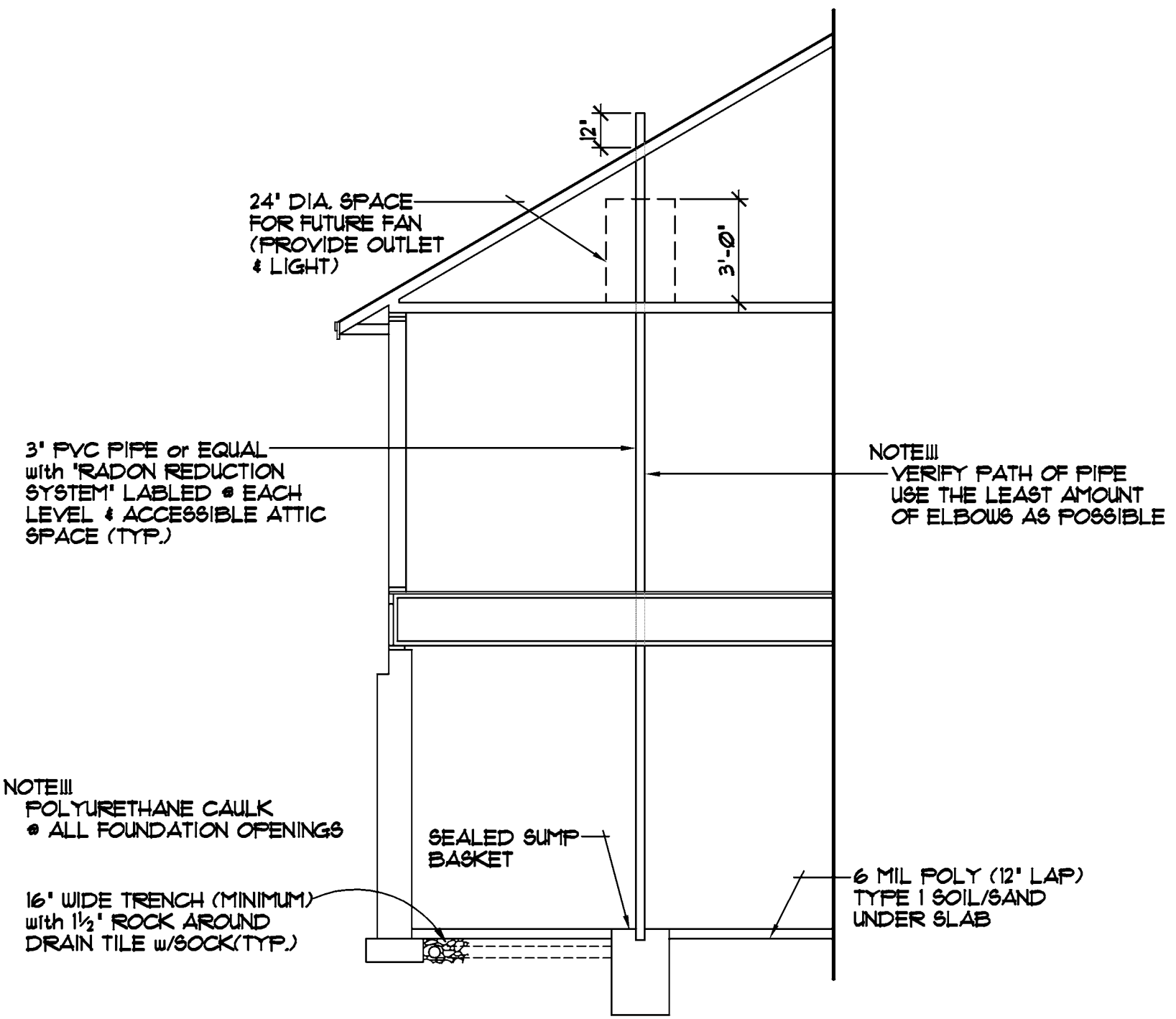

**ALTERNATE METHOD FOR PASSIVE RADON MITIGATION SYSTEM**

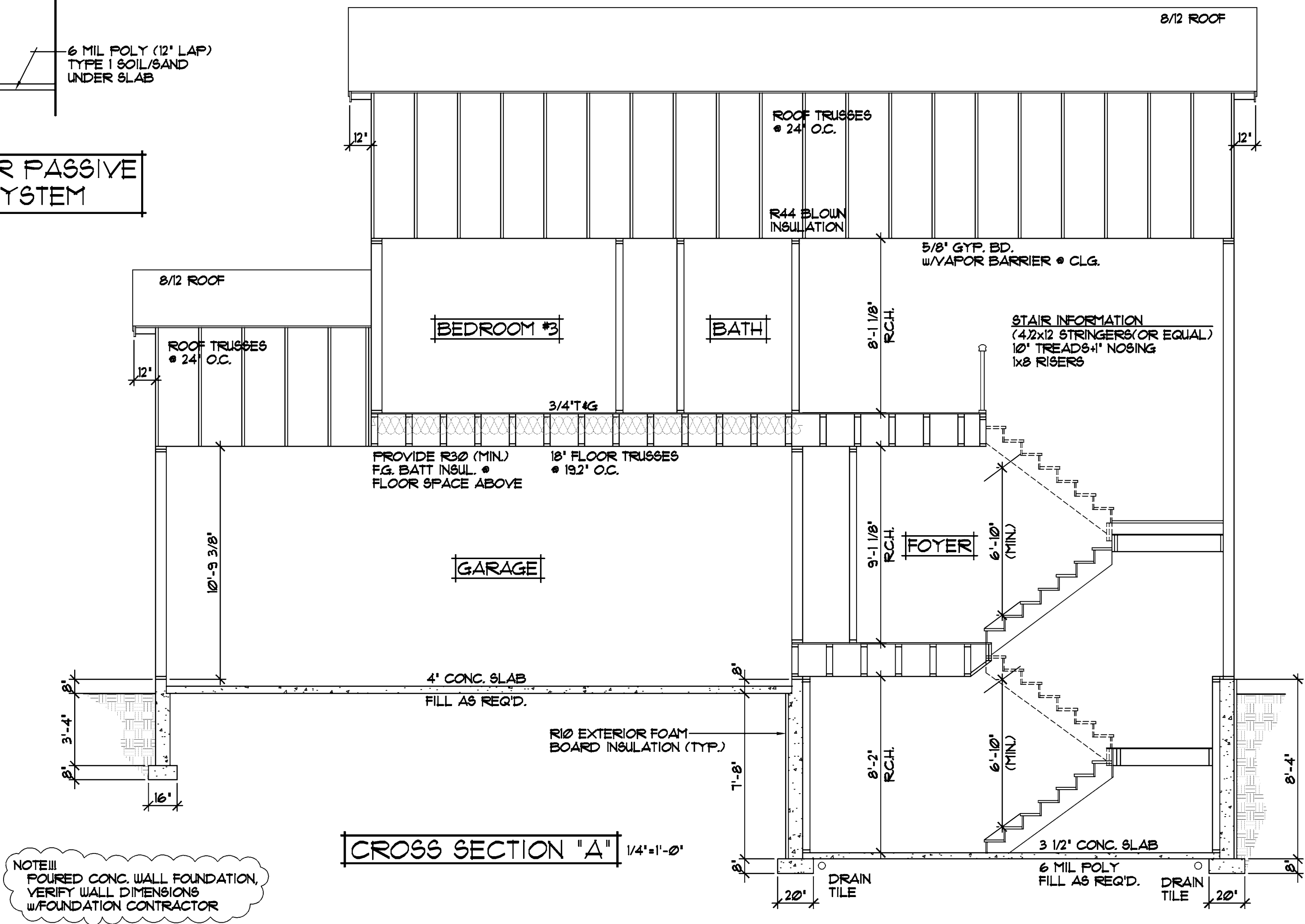

NOTE III  
FOURED CONC. WALL FOUNDATION, VERIFY WALL DIMENSIONS w/FOUNDATION CONTRACTOR

REVISIONS	
XXXXXX	BY:XX
0000	BY:XX
XXXXXX	BY:XX
0000	BY:XX

**SPECIAL NOTICE:**  
CROIX DESIGN AND DRAFTING, INC. ACCEPTS NO RESPONSIBILITY FOR ERRORS AND/OR OMISSIONS. THESE DRAWINGS ARE DESIGN CONCEPT ONLY. EVERY EFFORT HAS BEEN MADE TO PREPARE THESE DRAWINGS ACCURATELY. HOWEVER, THE USER SHALL BE RESPONSIBLE FOR VERIFYING ALL DIMENSIONS AND CONDITIONS. THE USER SHALL BE RESPONSIBLE FOR ANY CHANGES OR ADJUSTMENTS REQUIRED DURING CONSTRUCTION. NO REPRESENTATION IS MADE OR IMPLIED FOR ACCURACY.

**CROIX DESIGN and DRAFTING, Inc.**  
PH: (763) 757-5997 FAX: (763) 757-4383 ANDOVER, MINNESOTA

**BUILT BY:**  
**ELEVATE BUILDERS, LLC**

**SHEET**  
**7**  
**OF 7**  
**CADD FILE #**  
**13055**

**ROOF CONSTRUCTION:**

- PREMANUFACTURED ROOF TRUSSES - ENGINEERED BY SUPPLIER - SLOPES VARY - SEE PLAN
- R44 BLOWN FIBERGLASS INSULATION
- 1/150 ROOF VENT AT SOFFITS, 1/150 VENT AT RIDGE
- AIR CHUTE AT EACH TRUSS SPACE
- 7/16" ROOF SHEATHING
- 15# ROOFING FELT
- ICE & WATER MEMBRANE APPLIED 24' PAST EXTERIOR WALL
- 30 YEAR GAF TIMBERLINE SHINGLES,

**SOFFIT / FASCIA:**

- 2x4 SUB-FASCIA
- MAINTENANCE FREE FASCIA COVER
- MAINTENANCE FREE VENTED SOFFIT

**WALL CONSTRUCTION:**

- HOUSE WRAP
- 7/16" OSB SHEATHING
- 2x6 STUDS @ 16" O.C.
- WINDOWS PER SPEC'S.
- R-19 F.G. BATT INSULATION
- 4 MIL POLY VAPOR BARRIER
- 1/2" GYPSUM BOARD

**RIM AREA CONSTRUCTION:**

- R10 (MINIMUM) CLOSED CELL SPRAYED FOAM INSULATION @ RIM AREA AND CANTS.

**WALL CONSTRUCTION:**

- HOUSE WRAP
- 7/16" OSB SHEATHING
- 2x6 STUDS @ 16" O.C.
- WINDOWS PER SPEC'S.
- R-19 F.G. BATT INSULATION
- 4 MIL POLY VAPOR BARRIER
- 1/2" GYPSUM BOARD

**RIM AREA CONSTRUCTION:**

- R10 (MINIMUM) CLOSED CELL SPRAYED FOAM INSULATION @ RIM AREA AND CANTS.

**WALL CONSTRUCTION:**

- SIMILAR TO ABOVE

**SILL CONSTRUCTION:**

- 2x6 SILL PLATE & SEALER
- 1/2" ANCHOR BOLTS @ 12" O.C.

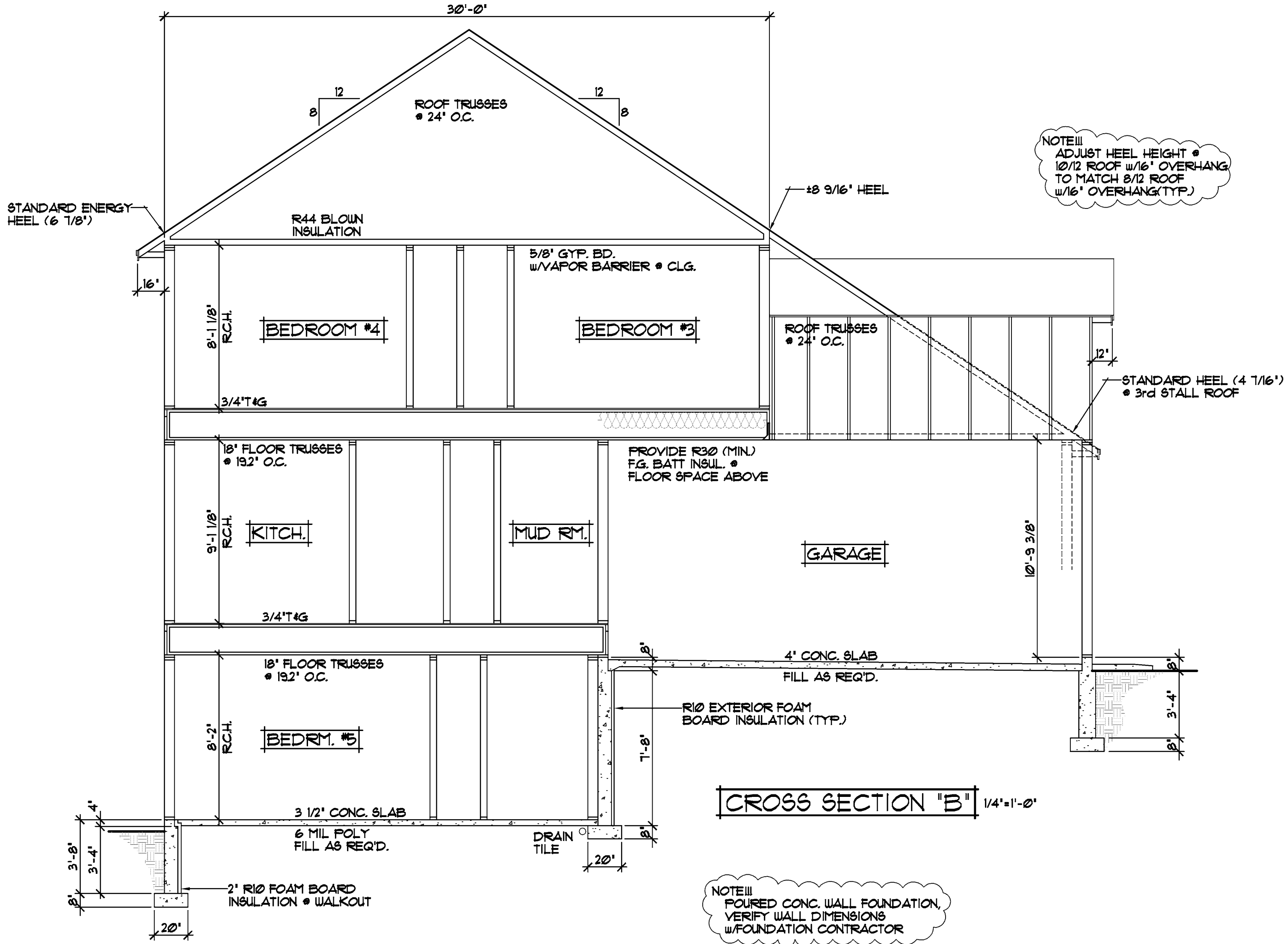

NOTE!!!  
ADJUST HEEL HEIGHT @  
12/12 ROOF w/1/16" OVERHANG  
TO MATCH 8/12 ROOF  
w/1/16" OVERHANG(TYP.)

NOTE!!!  
POURED CONC. WALL FOUNDATION,  
VERIFY WALL DIMENSIONS  
w/FOUNDATION CONTRACTOR