

REVISIONS:	BY
99092	R.M.
00001	R.M.

SPECIAL NOTICE:
 CROIX CUSTOM CONCEPTS ACCEPTS NO RESPONSIBILITY FOR ERRORS OR OMISSIONS. THESE DRAWINGS ARE DESIGN CONCEPT ONLY. EVERY EFFORT HAS BEEN MADE DESIGNING AND PREPARING THESE PLANS AND CHECKING THEM FOR ACCURACY. THE OWNER, SUPPLIERS, AND SUB-CONTRACTORS MUST CHECK ALL DETAILS AND DIMENSIONS AND BE RESPONSIBLE FOR ANY CHANGES OR ADJUSTMENTS REQUIRED DURING ACTUAL CONSTRUCTION. NO REPRESENTATION IS MADE OR IMPLIED FOR ACCURACY.

CROIX CUSTOM CONCEPTS
 DESIGN & DRAFTING
 14115 Lincoln Street N.E., Suite 400
 Ham Lake, MN. 55304
 PH: (763)-323-8411 FAX: (763)-323-8660

NEW HOUSE BUILT BY:
ELEVATE BUILDERS, LLC
 P.O. BOX 114
 FOREST LAKE, MN 55025

DRAWN
C.C.
CHECKED
DATE
6-29-04
SCALE
AS NOTED
JOB NO.
CADD FILE NO.
04290
SHEET
1
OF 5 SHEETS

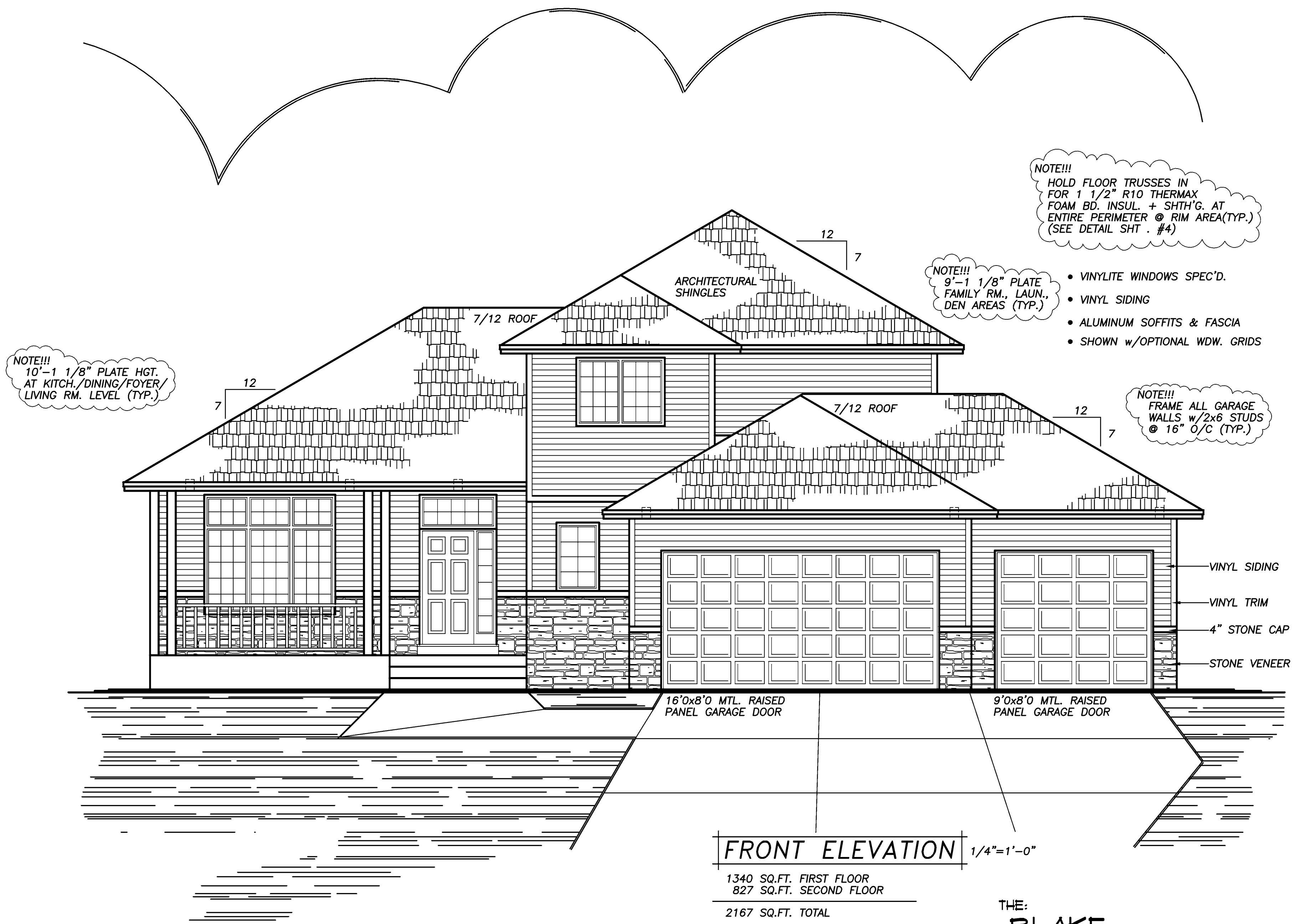

©1999-2004 COPYRIGHT, CROIX CUSTOM CONCEPTS, INC.
 THIS NEW HOME PLAN MAY BE USED TO CONSTRUCT (1)ONE NEW BUILDING. EACH ADDITIONAL NEW BUILDING WILL BE REQUIRED TO PURCHASE A RE-USE LICENSE.

NOTE!!!
10'-1 1/8" PLATE HGT.
AT KITCH./DINING/FOYER/
LIVING RM. LEVEL (TYP.)

NOTE!!!
9'-1 1/8" PLATE
FAMILY RM., LAUN.,
DEN AREAS (TYP.)

NOTE!!!
TOP OF KITCHEN
SINK WDW'S. TO
BE @ 7'-10 1/2"

NOTE!!!
TOP OF WDW.'S AT
9'-1 1/8" PLATE AREA
TO BE 7'-10 1/2"

NOTE!!!
10'-0" PLATE HGT.
AT KITCH./DINING/FOYER
LEVEL (TYP.)

NOTE!!!
9'-1 1/8" PLATE
FAMILY RM., LAUN.,
DEN AREAS (TYP.)

NOTE!!!
INSULATE GARAGE WALLS
w/R19 F.G. BATT. INSULATION
& FINISH INTERIOR w/ 1/2"
GYP. BD.(TYP.)

NOTE!!!
INSULATE GARAGE CLG.
w/R44 BLOWN INSULATION
& FINISH CLG. w/ 5/8"
GYP. BD.(TYP.)

NOTE!!!
FRAME ALL GARAGE
WALLS w/2x6 STUDS
@ 16" O/C (TYP.)

NOTE!!!
HOLD FLOOR TRUSSES IN
FOR 1 1/2" R10 THERMAX
FOAM BD. INSUL. + SHTH'G. AT
ENTIRE PERIMETER @ RIM AREA(TYP.)
(SEE DETAIL SHT. #4)

NOTE!!!
VINYLITE WDW'S.SPEC'D.
VERIFY ALL R.O.S.
w/SUPPLIER

FIRST FLOOR PLAN 1/4"=1'-0"
1340 SQ.FT. FIRST FLOOR

SEE NOTE FOR GARAGE
WALL OPENING SHEET 5

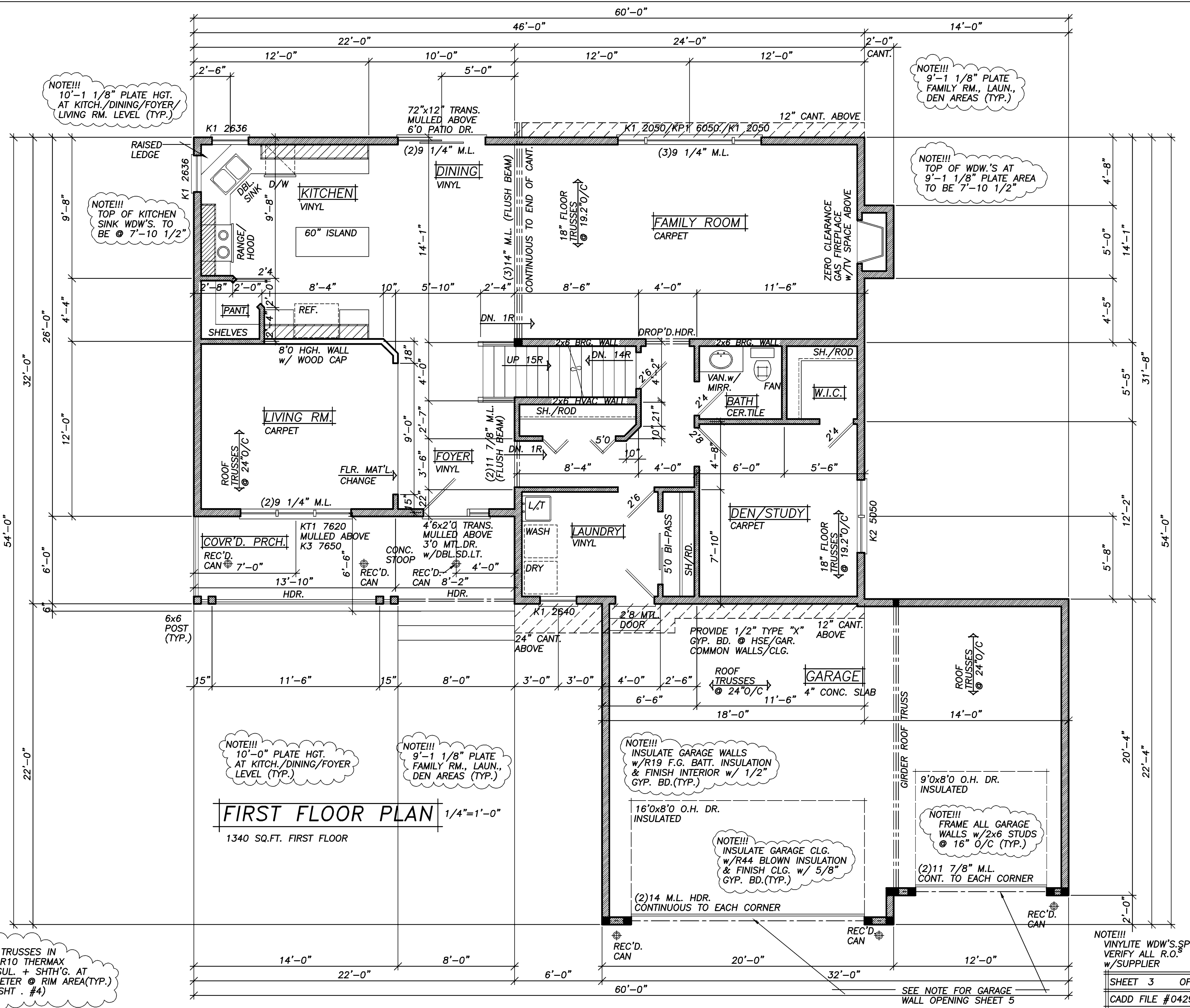

NOTE!!!
 HOLD FLOOR TRUSSES IN FOR 1 1/2" R10 THERMAX FOAM BD. INSUL. + SHTH'G. AT ENTIRE PERIMETER @ RIM AREA(TYP.)

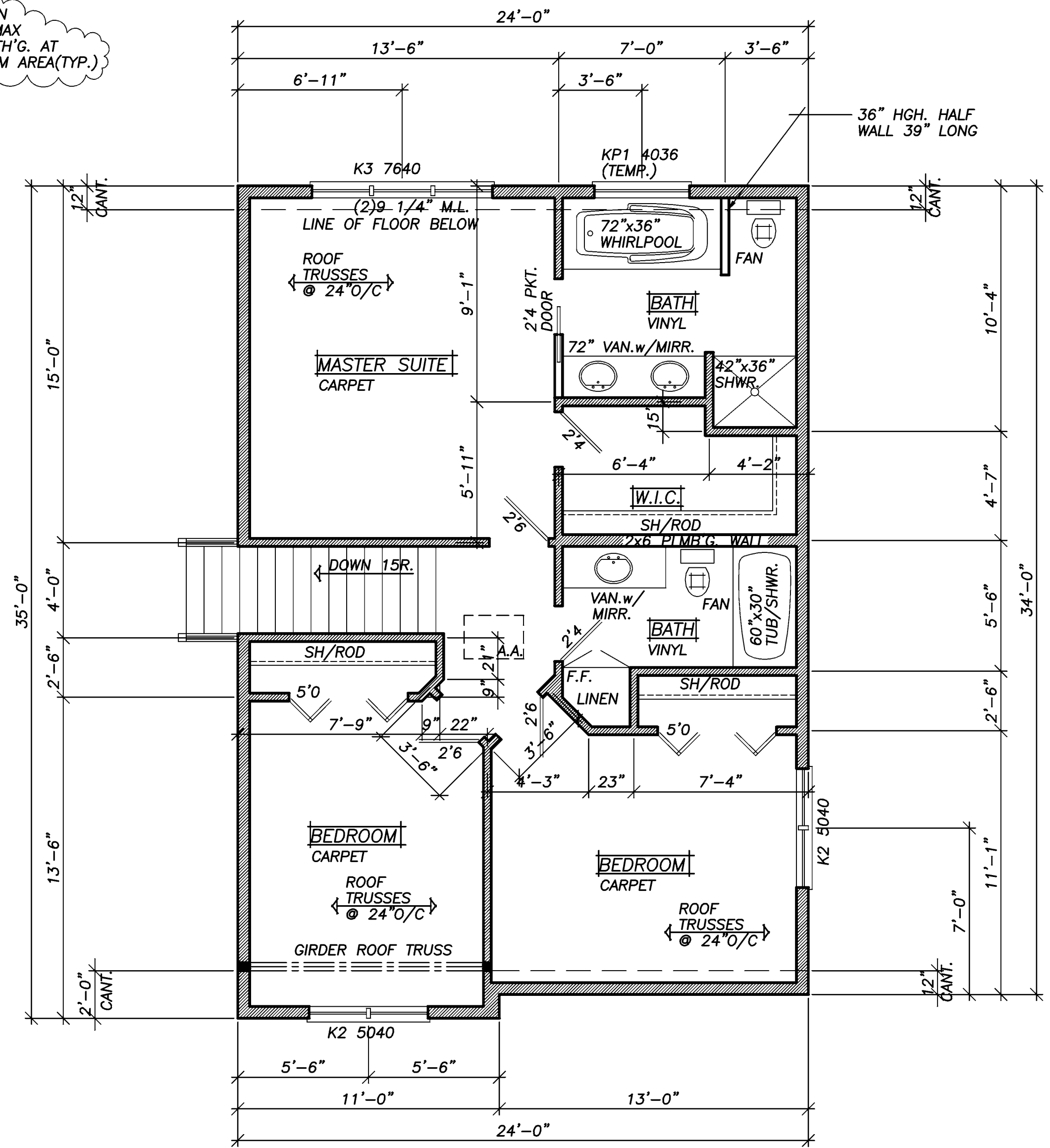
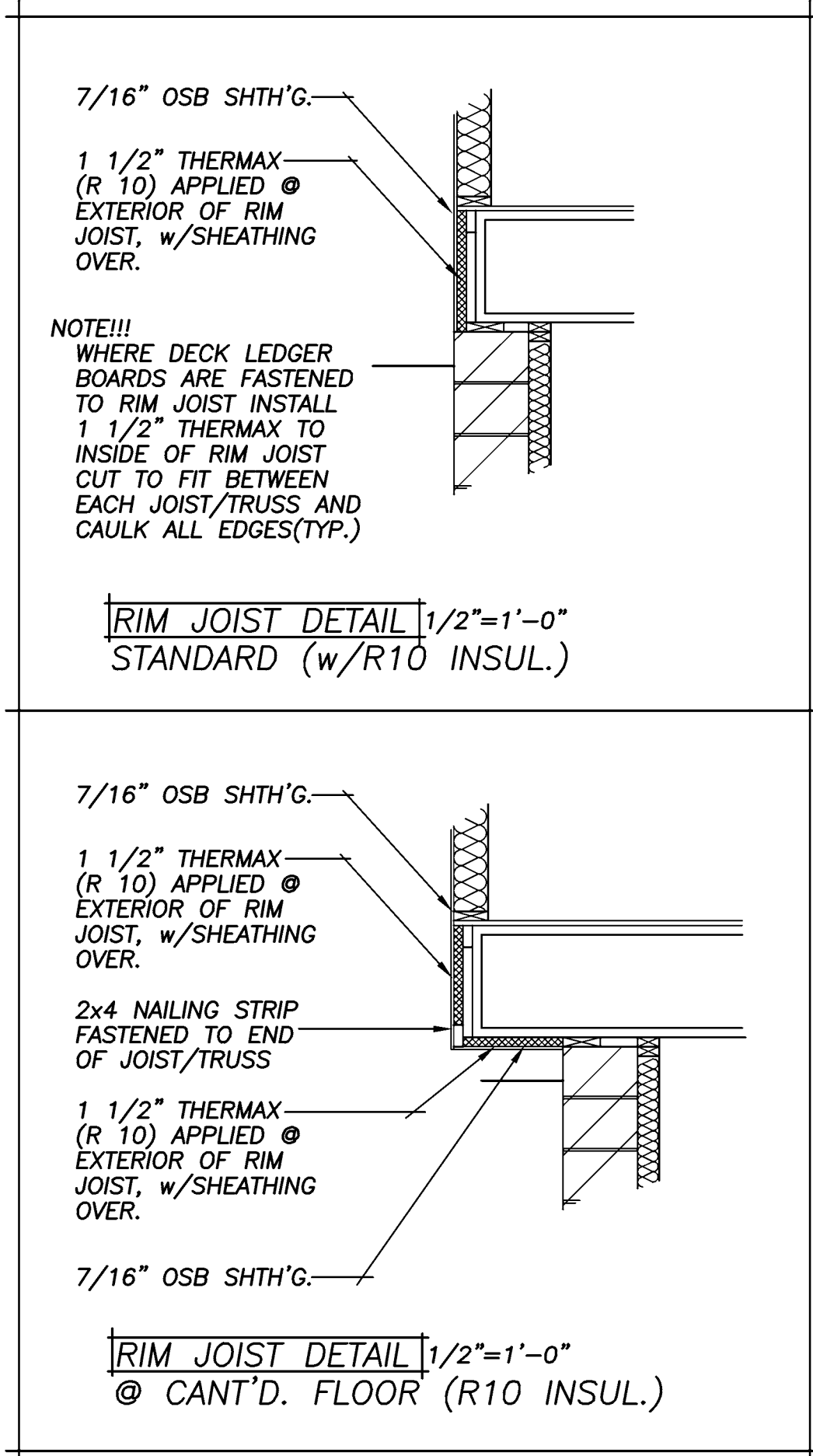

SECOND FLOOR PLAN 1/4"=1'-0"
 827 SQ.FT.

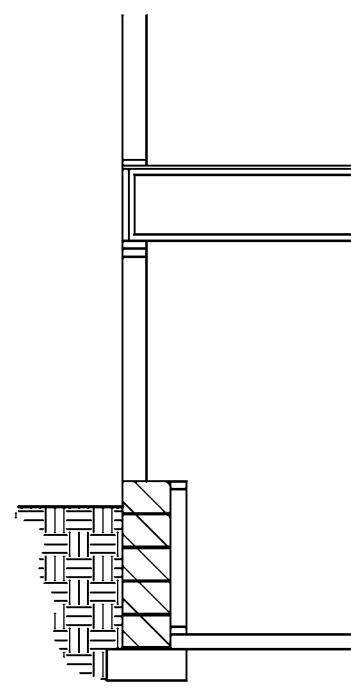

DAY-LITE 1/4"=1'-0"

NOTE!!!
FRAME ALL GARAGE
WALLS w/2x6 STUDS
@ 16" O/C (TYP.)

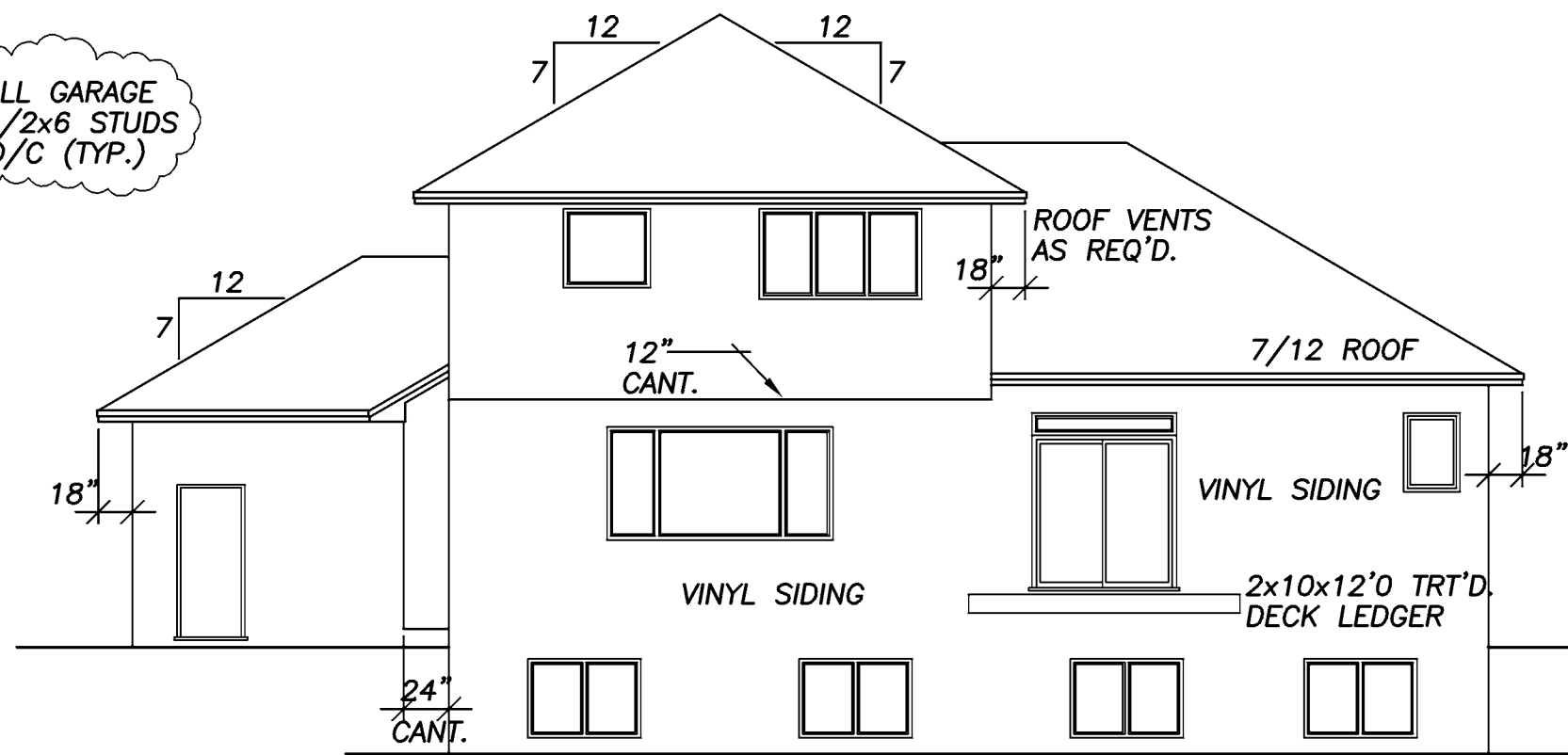

REAR ELEVATION 1/8"=1'-0"

NOTE!!!
FRAME ALL GARAGE
WALLS w/2x6 STUDS
@ 16" O/C (TYP.)

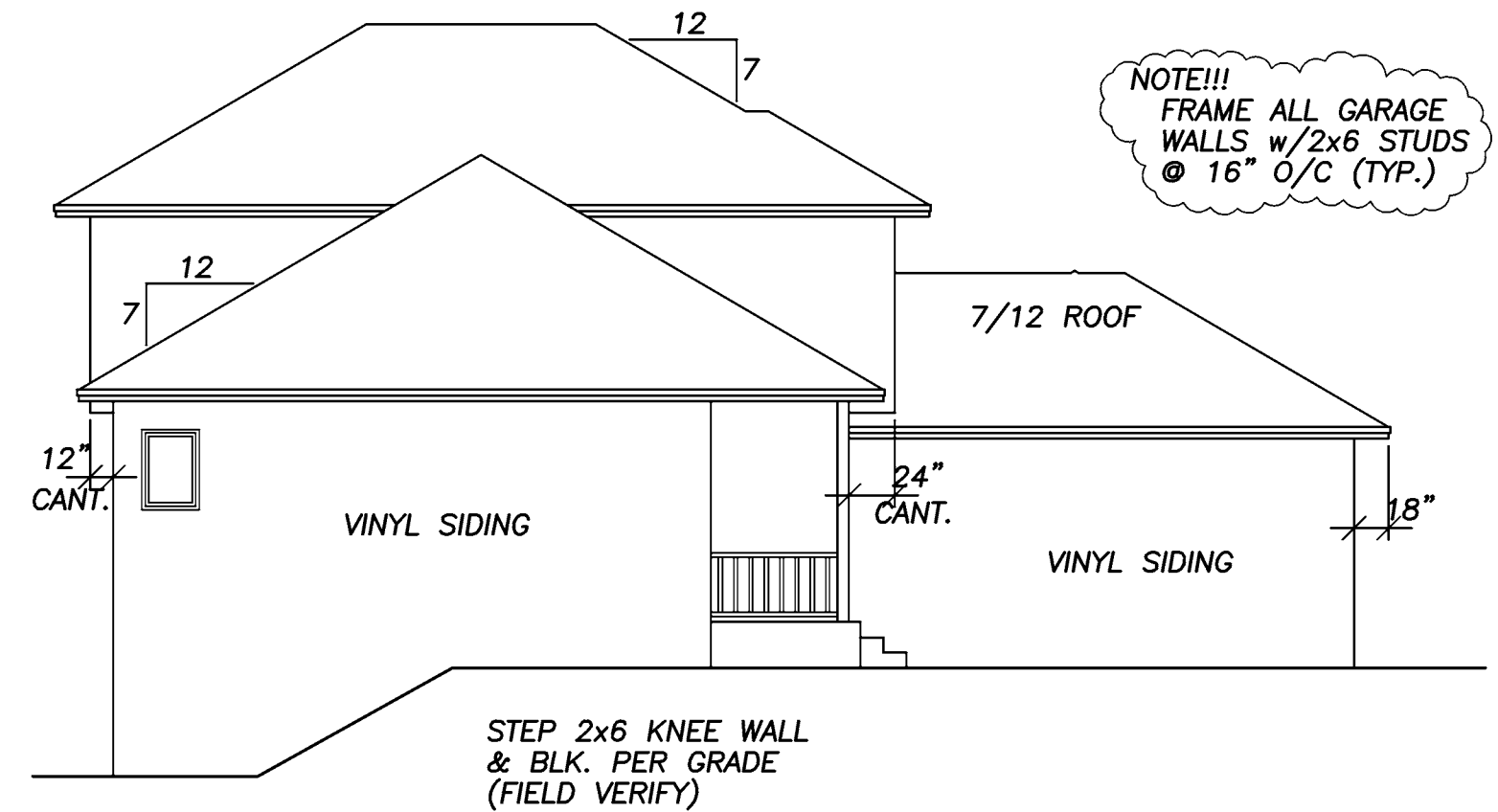

LEFT ELEVATION 1/8"=1'-0"

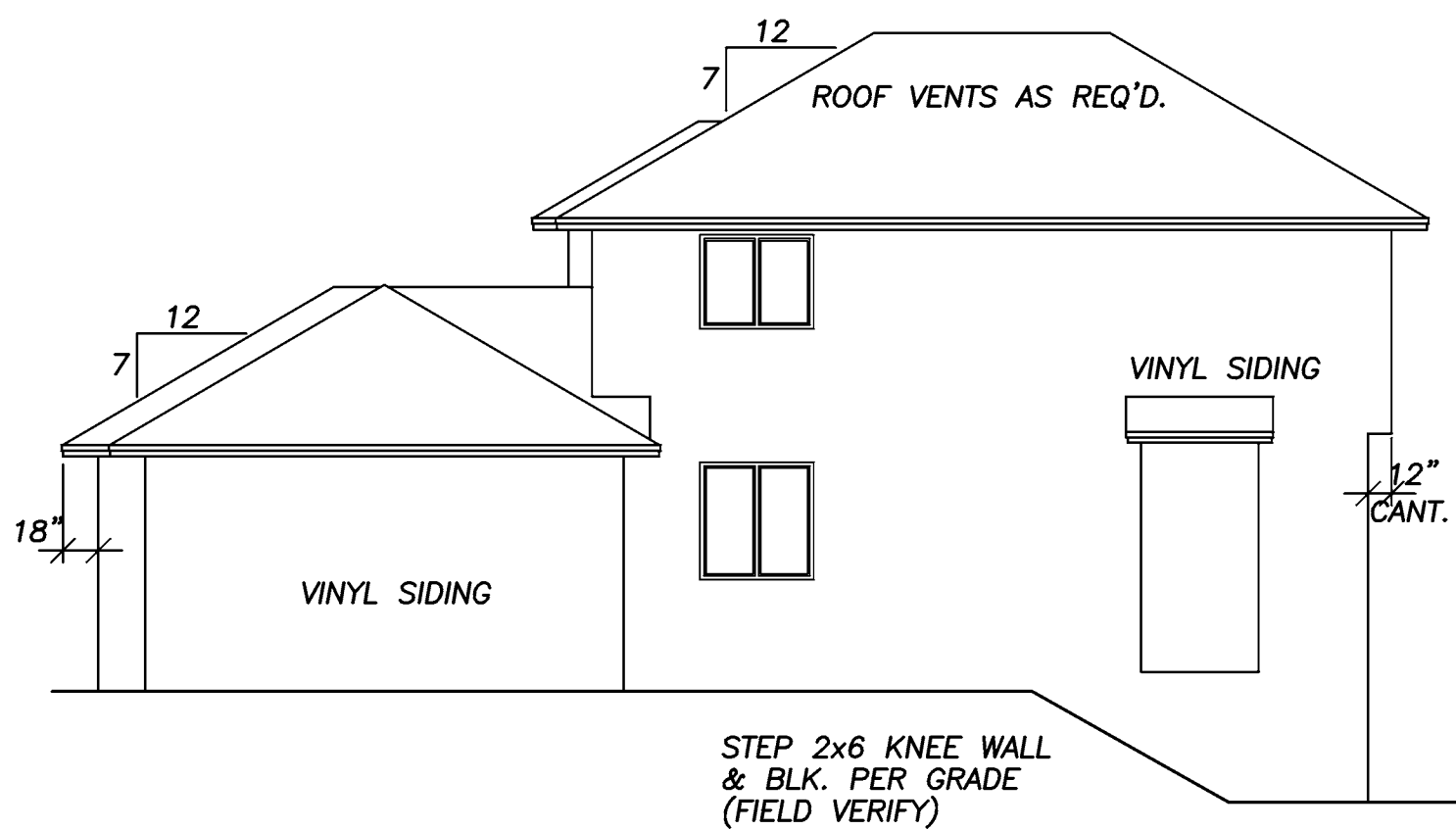

RIGHT ELEVATION 1/8"=1'-0"

NOTE!!!
HOLD FLOOR TRUSSES IN
FOR 1 1/2" R10 THERMAX
FOAM BD. INSUL. + SHTH'G. AT
ENTIRE PERIMETER @ RIM AREA(TYP.)
(SEE DETAIL SHT. #4)

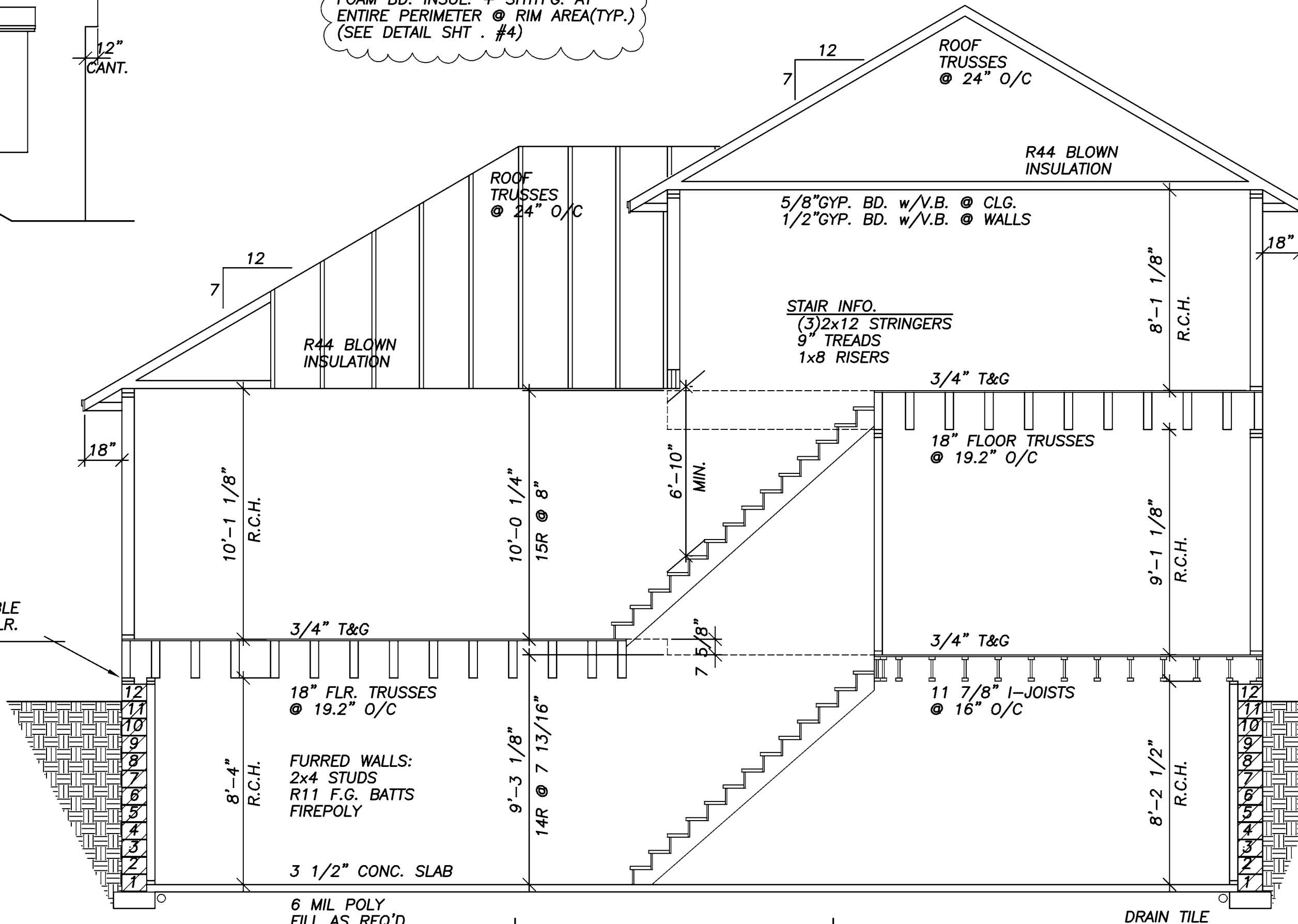

CROSS SECTION 1/4"=1'-0"

ROOF VENTS AS REQ'D.
ASPHALT SHINGLES
ICE & WATERSHIELD
15# FELT PAPER
1/2" OSB SHTH'G.
AIR CHUTES EA. TRSS. SP.

ALUMINUM FASCIA
ALUMINUM SOFFITS

VINYL SIDING
HOUSEWRAP
7/16" OSB SHTH'G.
2x6 STUDS @ 16" O/C
R19 F.G. BATT INSUL.
VAPOR BARRIER
1/2" GYP. BD.

SEE RIM DETAIL SHEET 4

SIM TO ABOVE

SEE RIM DETAIL SHEET 4

2x6 TRT'D PLATE
SILL GASKET
ANCHOR BOLTS
6'0" O/C(TYP.)

DAMP PROOFING

CONC. FTG.

ALL HEIGHT CALCULATIONS FOR
FOUNDATIONS ARE BASED ON THE
USE OF FULL 8" HIGH BLOCK w/
3/8" JOINTS. IF MODULAR BLOCK
IS USED, CONTRACTORS SHOULD
ADJUST HEIGHTS ACCORDINGLY.

NOTE!!!
PROVIDE DOUBLE
SILL @ 18" FLR.
TRUSS AREA

GARAGE WALL/DOOR OPENING NOTES!!!

- **EXTERIOR WALL NOTES**
CONTINUOUS OSB OR PLYWOOD SHEATHING
FASTENED w/8d NAILS @ 3" O.C. AT HDR.
AND STUDS (2 STUD MIN.) AT EITHER SIDE
OF DOOR OPENING—WRAP SHEATHING 48"
AROUND CORNERS(TYP.)
- **INTERIOR WALL NOTES**
PROVIDE 1000 LB.(MIN.) METAL STRAP FROM
HDR. TO STUDS (2 STUD MIN.) AT EITHER
SIDE OF DOOR OPENING
- FOR ADDITIONAL DETAILS REFER TO APA
NARROW WALL BRACING METHOD (SEE ATTACHED)