

REVISIONS	BY
XXXX	XX

SPECIAL NOTICE: CROIX DESIGN AND DRAFTING, INC. ACCEPTS NO RESPONSIBILITY FOR ANY CONSTRUCTION DEFECTS OR OMISSIONS THAT MAY BE FOUND IN THESE PLANS. THE USER OF THESE PLANS SHALL BE RESPONSIBLE FOR OBTAINING ALL NECESSARY PERMITS AND FOR VERIFYING THE ACCURACY OF ALL DIMENSIONS AND CONDITIONS SHOWN ON THESE PLANS. THE USER SHALL BE RESPONSIBLE FOR CHECKING ALL DETAILS AND DIMENSIONS AND BE RESPONSIBLE FOR ANY CONSTRUCTION DEFECTS OR OMISSIONS THAT MAY BE FOUND IN THESE PLANS. NO REPRESENTATION IS MADE OR IMPLIED FOR ACCURACY.

COPYRIGHT NOTICE: ALL RIGHTS RESERVED. CROIX DESIGN AND DRAFTING, INC. © 2011. THESE ARCHITECTURAL PLANS AND ALL RELATED WORKS ARE PROTECTED BY UNITED STATES COPYRIGHT LAWS, AND MAY NOT BE REPRODUCED, COPIED, OR TRANSMITTED IN ANY FORM OR BY ANY MEANS, WITHOUT THE WRITTEN PERMISSION OF CROIX DESIGN AND DRAFTING, INC.

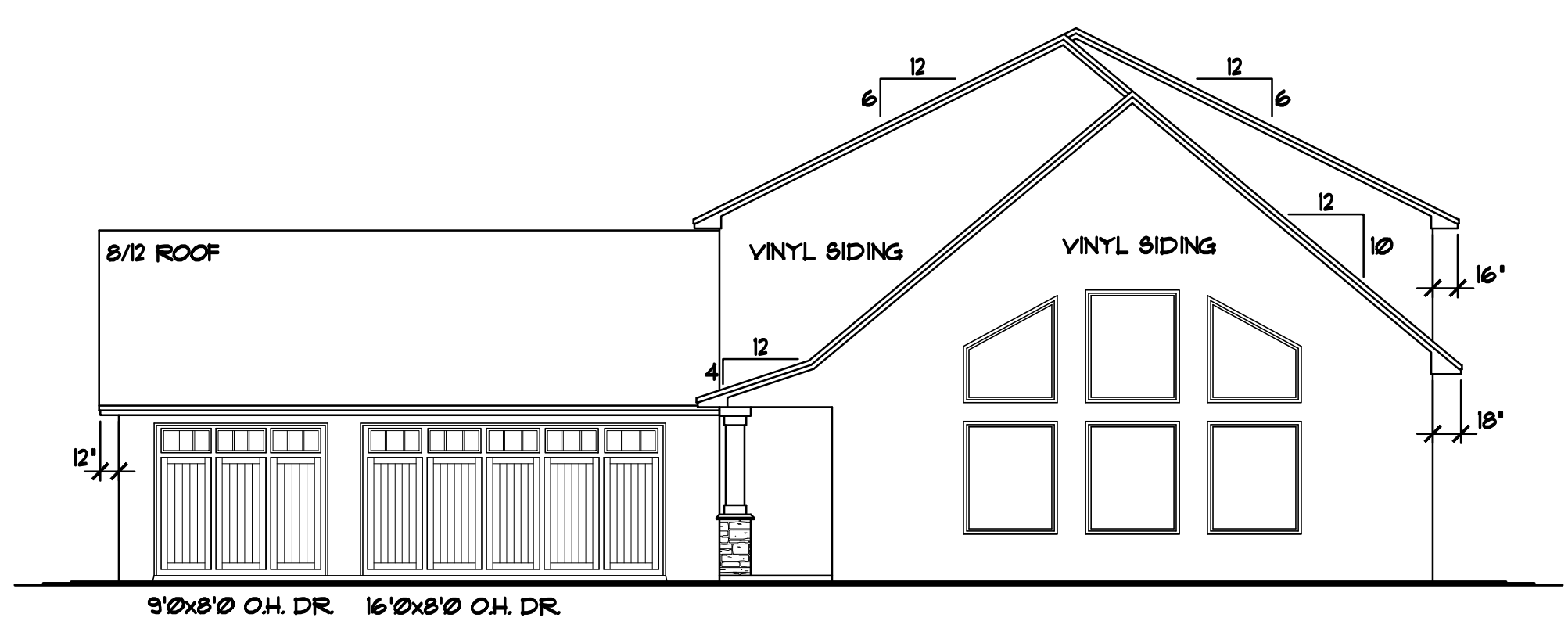

RIGHT ELEVATION 1/8"=1'-0"

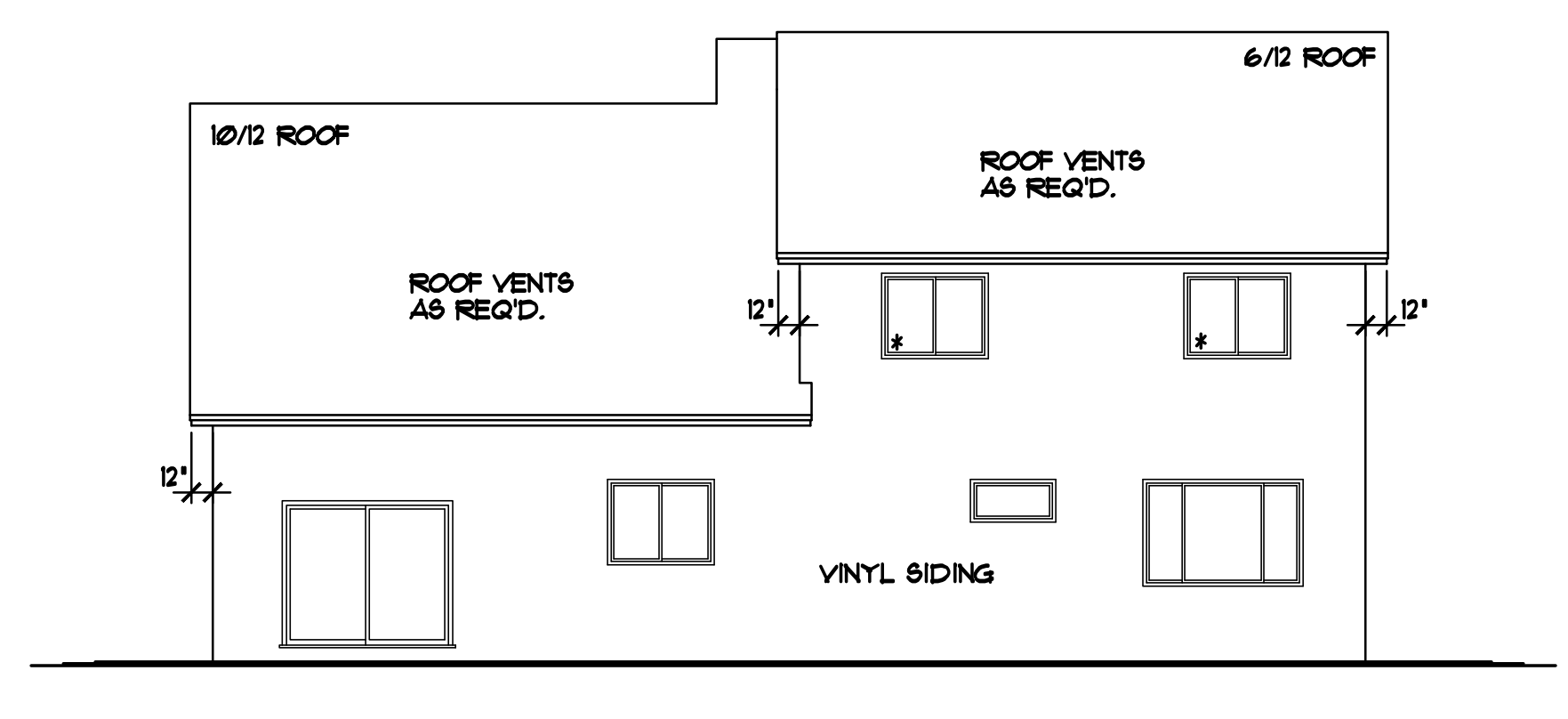

REAR ELEVATION 1/8"=1'-0"

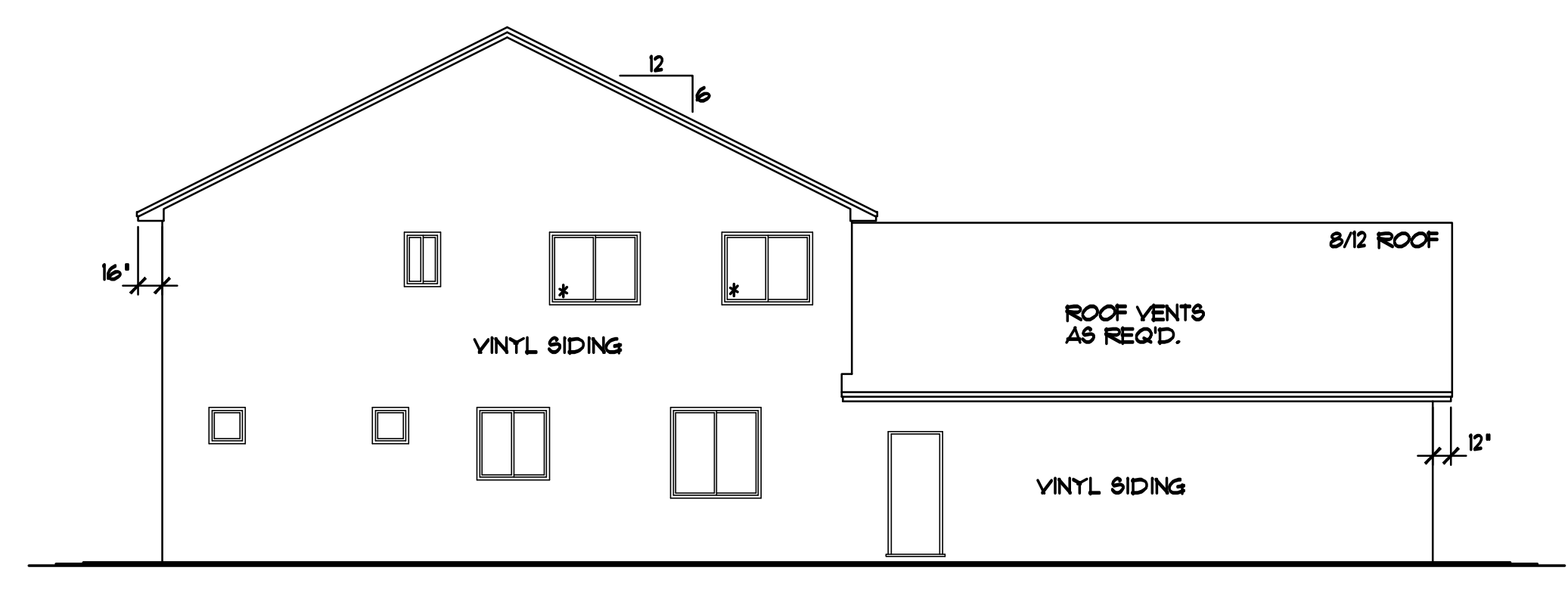

LEFT ELEVATION 1/8"=1'-0"

HOUSE INTERIOR VOLUME CALCULATION
 20912 CUBIC FEET (MAIN LEVEL VOLUME)
 1915 CUBIC FEET (FLOOR TRUSS SPACE VOLUME)
 3074 CUBIC FEET (UPPER LEVEL VOLUME)
 25501 CUBIC FEET (TOTAL INTERIOR VOLUME)

- ROOF CONSTRUCTION NOTES**
- PROVIDE STANDARD ENERGY HEEL
 - ALL ROOF TRUSSES UNLESS NOTED OTHERWISE
 - PROVIDE 12" HEELS
 - ALL 10/12 ROOF TRUSSES

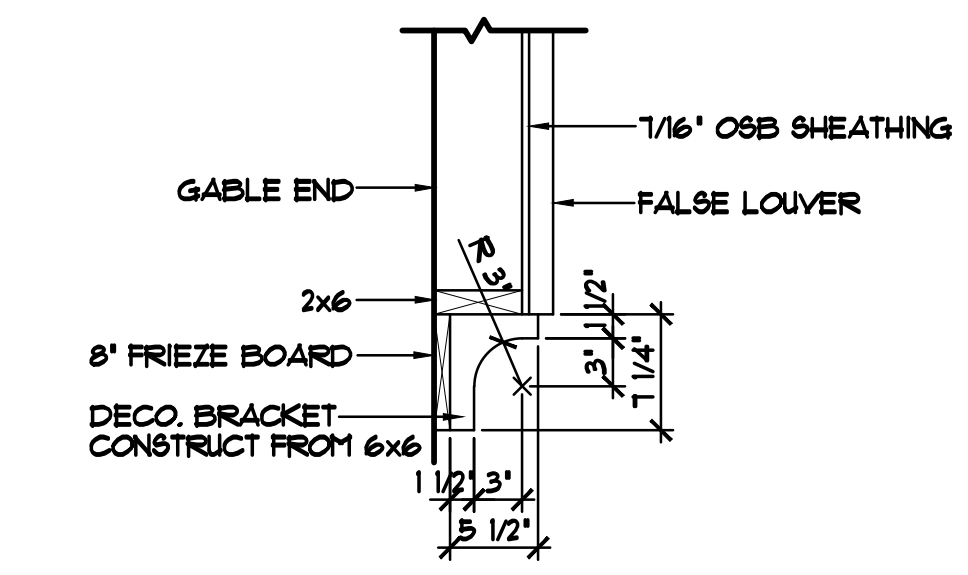

BUILT OUT LOUVER DETAIL 1"=1'-0"



NOTE III
 9'-1 1/8" PLATE
 HEIGHT AT GARAGE
 FROM FIRST FLOOR
 SUB FLOOR

NOTE III
 9'-1 1/8" PLATE
 HEIGHT AT FRNT. PORCH
 FROM FIRST FLOOR
 SUB FLOOR

LEVEL HEIGHT INFORMATION TABLE

LEVEL	R.C.H.	TOP OF WINDOW R.O.
MAIN LEVEL	VARIABLE	7'-10 1/2"
UPPER LEVEL	8'-1 1/8"	6'-10 1/2"

- SILVERLINE WINDOWS SPEC'D.
- MAINTENANCE FREE SOFFITS & FASCIA
- STONE VENEER WHERE SHOWN
- VINYL SIDING/CORNER TRIM (TYP.)

FRONT ELEVATION 1/4"=1'-0"

1876 SQFT. MAIN LEVEL
 1010 SQFT. UPPER LEVEL
 2886 SQFT. ABOVE GRADE

THE: **MONTAGUE RESIDENCE**

© COPYRIGHT 2011 NOTICE, ALL RIGHTS RESERVED
 CROIX DESIGN and DRAFTING, INC.

DESIGN AND DRAFTING BY:

ARCHITECTURAL DESIGN AND DRAFTING SERVICE
 HOME PLAN SERVICE • CUSTOM HOMES • REMODELING
 PHONE: 763.757.5997 • ANDOVER, MINNESOTA
 WWW.CROIXDESIGN.COM

BUILT BY:

ELEVATE BUILDERS, LLC
 P.O. BOX 114
 FOREST LAKE, MN 55025

DRAWN	R.B.
CHECKED	XX
DATE	10/30/2011
SCALE	AS NOTED
CADD FILE #	17381
SHEET	1 OF 6

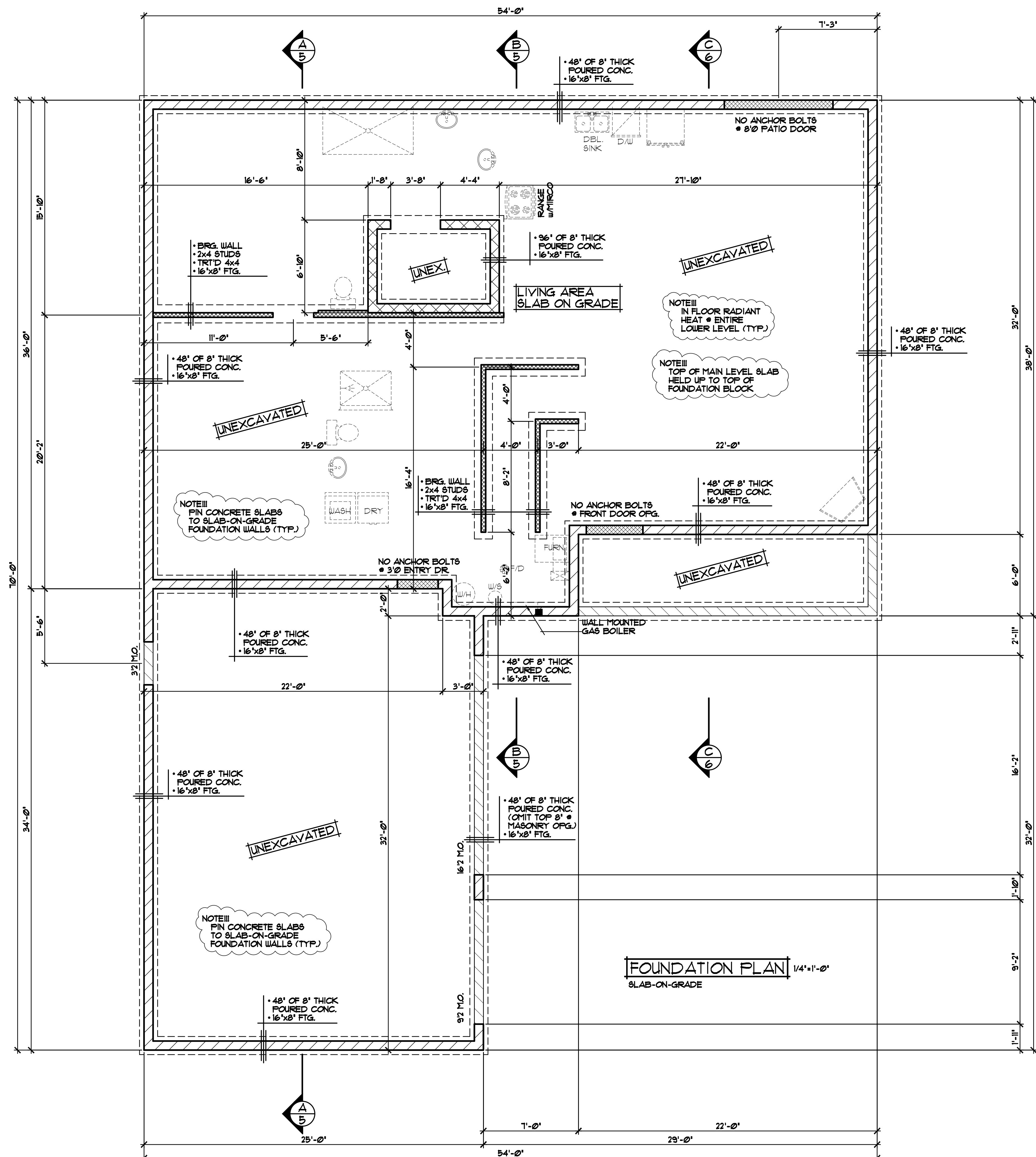

FOUNDATION PLAN 1/4"=1'-0"
SLAB-ON-GRADE

NOTE III
PIN CONCRETE SLABS
TO SLAB-ON-GRADE
FOUNDATION WALLS (TYP.)

FOUNDATION CONST. NOTES

- FOUNDED CONCRETE FOUNDATION, VERIFY ALL WALL DIMENSIONS w/ FOUNDATION CONTRACTOR
- PROVIDE 2" R10 FOAM BOARD INSULATION • INTERIOR SIDE OF FOUNDATION WALLS
- PROVIDE 2" R10 FOAM BOARD INSULATION BELOW SLAB FOR IN FLOOR RADIANT HEAT

REVISIONS
XXXXXX 00000 BY:XX
XXXXXX 00000 BY:XX

SPECIAL NOTICE
DRAWINGS ARE THE PROPERTY OF CROIX DESIGN & DRAFTING, INC. NO PART OF THESE DRAWINGS ARE TO BE REPRODUCED OR TRANSMITTED IN ANY FORM OR BY ANY MEANS, ELECTRONIC OR MECHANICAL, WITHOUT THE WRITTEN PERMISSION OF CROIX DESIGN & DRAFTING, INC. THE USER OF THESE DRAWINGS SHALL BE RESPONSIBLE FOR ANY ERRORS AND/OR OMISSIONS. THESE DRAWINGS ARE DESIGN CONCEPT ONLY. EVERY EFFORT HAS BEEN MADE TO VERIFY ALL DIMENSIONS AND CONDITIONS. GENERAL CONTRACTOR SHALL CHECK ALL DETAILS AND CONDITIONS ON SITE. NO LIABILITY FOR ANY ERRORS OR OMISSIONS SHALL BE ACCEPTED BY CROIX DESIGN & DRAFTING, INC. IN THESE OR OTHER DRAWINGS.

OFFICE: 763.752.9997
10000 W. WISCONSIN AVE.
ANDOVER, MINNESOTA
WWW.CROIXDESIGN.COM

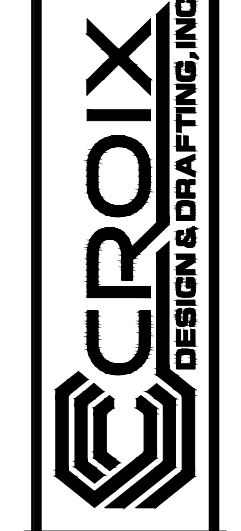

ELEVATE BUILDERS, LLC

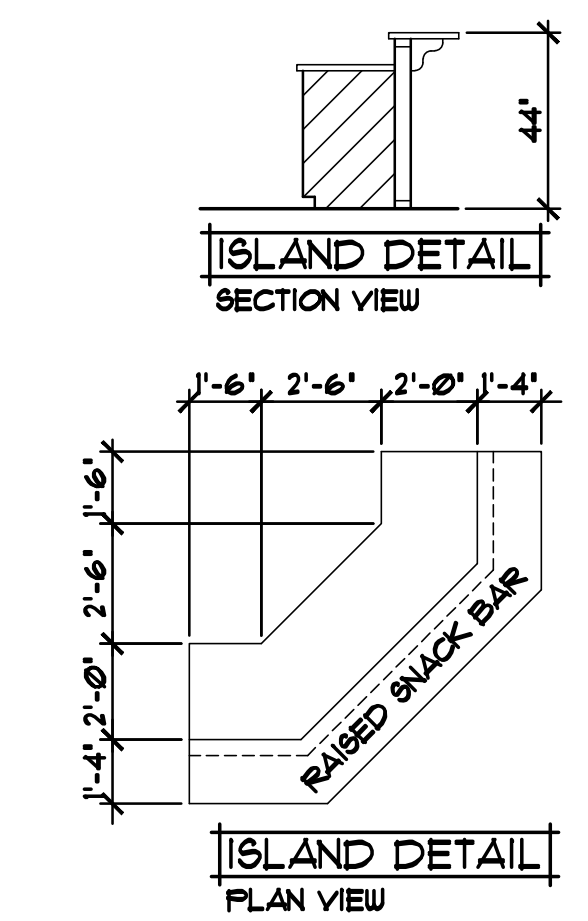
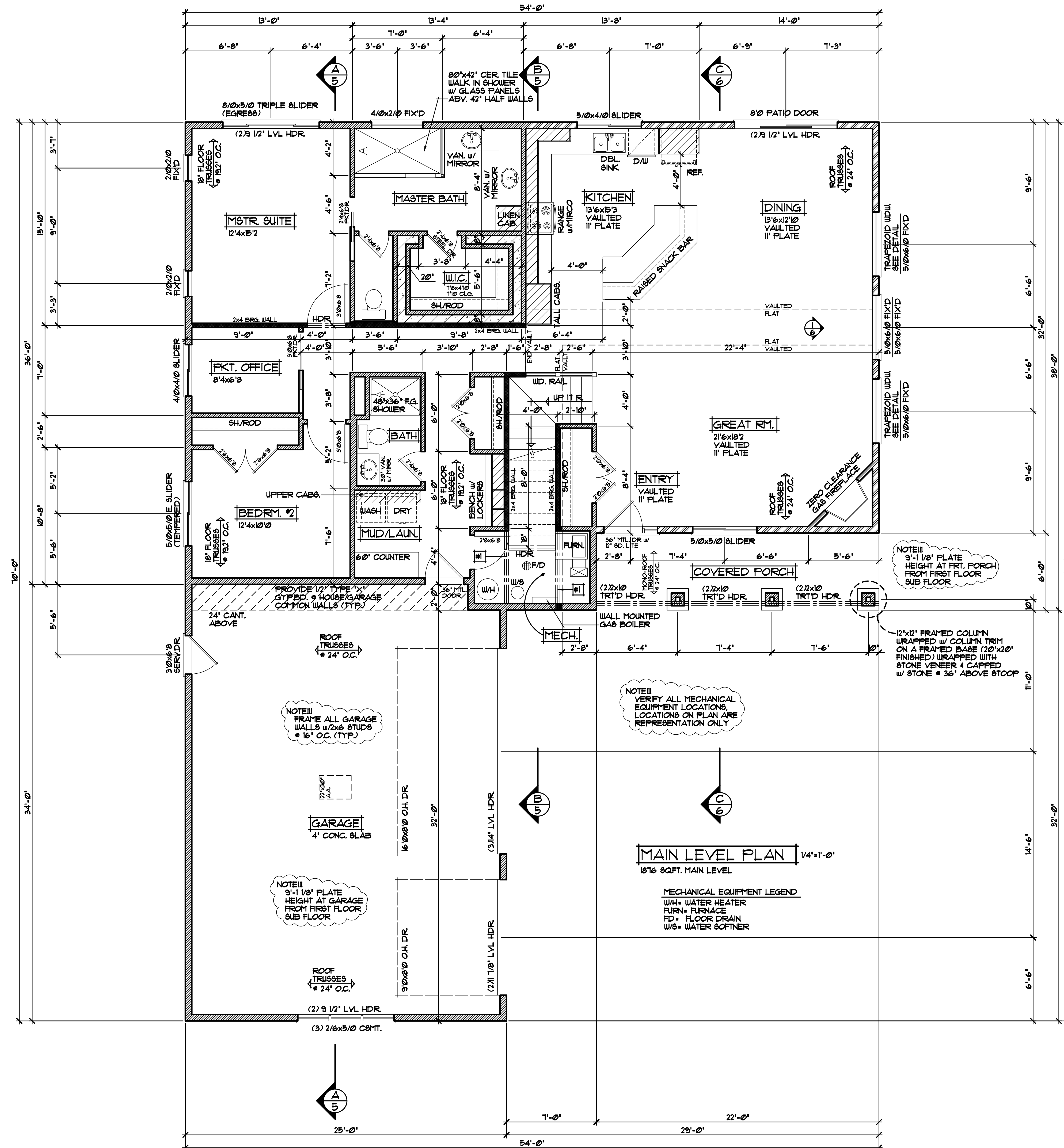

WALL TYPE LEGEND

[Solid Black]	LOAD BEARING WALLS
[Hatched]	9'-1 1/8" PLATE HEIGHT
[Dotted]	11'-1 1/8" PLATE HEIGHT
[Cross-hatched]	POURED CONCRETE WALL

GENERAL CONSTRUCTION NOTES

[Symbol] (MECHANICAL RM) GIRDER FLOOR TRUSSES

ROOF CONSTRUCTION NOTES

- PROVIDE STANDARD ENERGY HEEL
- ALL ROOF TRUSSES UNLESS NOTED OTHERWISE
- PROVIDE 12" HEELS @ ALL 10/12 ROOF TRUSSES

FRAMING NOTES

- 9'-1 1/8" PLATE HEIGHT @ ENTIRE MAIN LEVEL (UNLESS NOTED OTHERWISE)
- 11'-1 1/8" PLATE HEIGHT @ MAIN LEVEL GREAT RM, KITCHEN, & DINING RM.
- FRAME ALL GARAGE STUDS W/ 2x6 STUDS @ 16" O.C. (TYP.)

DOOR & WINDOW NOTES

- SILVERLINE WINDOWS SPECIFIED, VERIFY ROUGH OPENING SIZES FOR DOORS & WINDOWS W/ MANUFACTURER
- WINDOWS WITH "S" REQUIRE A SASH STOPPER (TYP.)
- ALL WINDOW & DOOR OPENINGS TO HAVE (2x12) @ GRADE HEADER OR BETTER (UNLESS NOTED OTHERWISE)
- TOP OF R.O. FOR ALL WINDOWS ON MAIN LEVEL TO BE 1'-10 1/2" FROM SUB-FLOOR (UNLESS NOTED OTHERWISE)

REVISIONS

XXXXXX	0000	BY:XX
XXXXXX	0000	BY:XX

SPECIAL NOTICE:
 DRAWINGS ARE THE PROPERTY OF ELEVATE BUILDERS, LLC. NO PART OF THESE DRAWINGS ARE TO BE REPRODUCED, COPIED, OR TRANSMITTED IN ANY FORM OR BY ANY MEANS, ELECTRONIC OR MECHANICAL, WITHOUT THE WRITTEN PERMISSION OF ELEVATE BUILDERS, LLC. THE USER OF THESE DRAWINGS SHALL BE RESPONSIBLE FOR OBTAINING ALL NECESSARY PERMITS AND APPROVALS FROM THE APPROPRIATE AGENCIES. ELEVATE BUILDERS, LLC ACCEPTS NO RESPONSIBILITY FOR ERRORS AND/OR OMISSIONS. THESE DRAWINGS ARE DESIGN CONCEPT ONLY. EVERY EFFORT HAS BEEN MADE TO VERIFY ALL INFORMATION AND DIMENSIONS. THE USER SHALL VERIFY ALL DIMENSIONS AND CONDITIONS BEFORE CONSTRUCTION. ALL DIMENSIONS AND CONDITIONS SHALL BE AS SHOWN ON THESE DRAWINGS UNLESS OTHERWISE NOTED. THE USER SHALL BE RESPONSIBLE FOR OBTAINING ALL NECESSARY PERMITS AND APPROVALS FROM THE APPROPRIATE AGENCIES.

OFFICE: 762.772.9997
 1500 W. 13TH AVE. SUITE 100
 ANDOVER, MINNESOTA 55002
 WWW.ELEVATEBUILDERS.COM

ELEVATE BUILDERS, LLC
 DESIGN & DRAFTING, INC.

SHEET
 3
 OF 6
 CADD FILE #
 17387

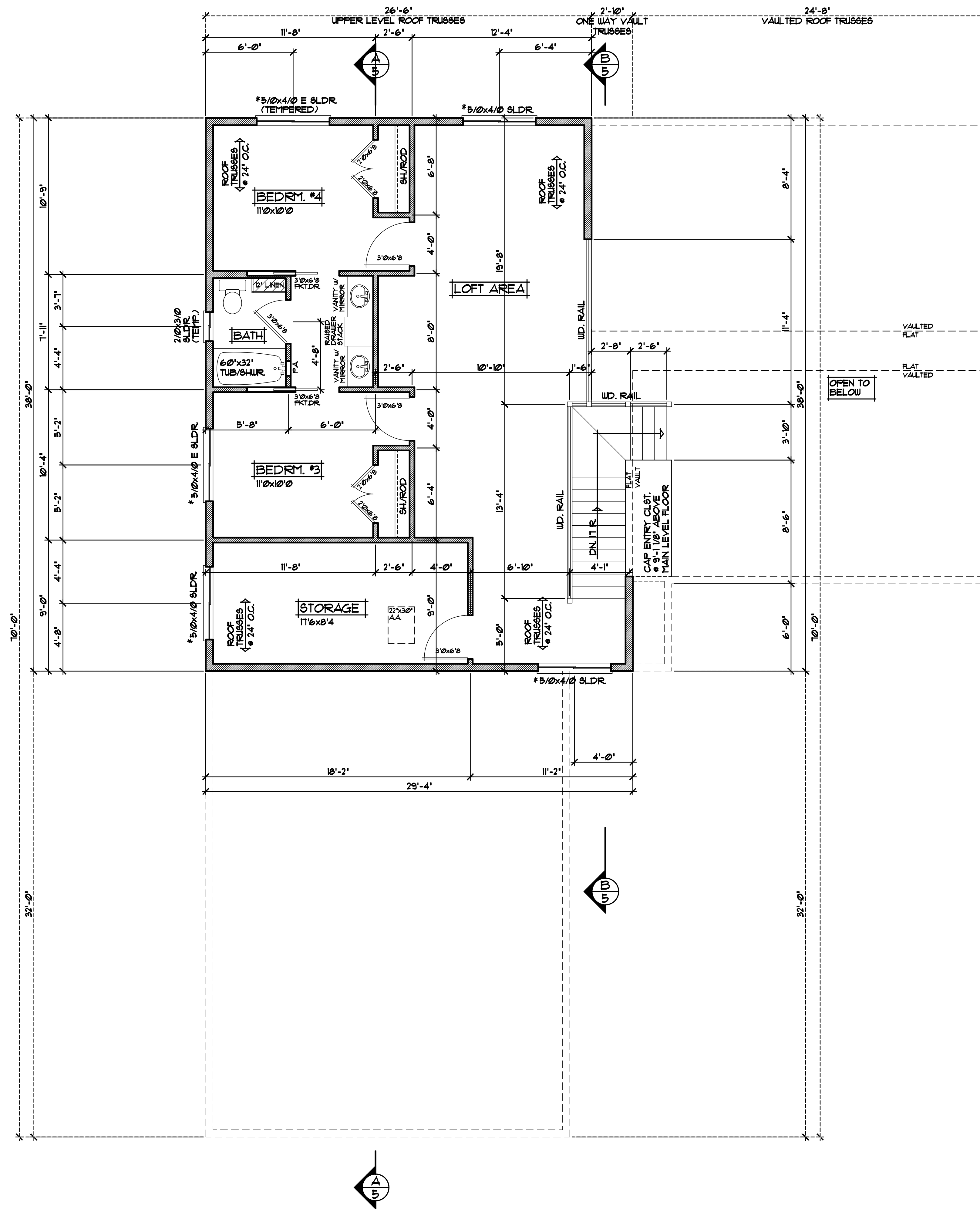

SECOND LEVEL PLAN 1/4" = 1'-0"
1010 SQFT. SECOND LEVEL

ROOF CONSTRUCTION NOTES

- PROVIDE STANDARD ENERGY HEEL • ALL ROOF TRUSSES UNLESS NOTED OTHERWISE
- PROVIDE 12" HEELS • ALL 10/12 ROOF TRUSSES

FRAMING NOTES

- 8'-1 1/8" PLATE HEIGHT • ENTIRE UPPER LEVEL (UNLESS NOTED OTHERWISE)

DOOR & WINDOW NOTES

- SILVERLINE WINDOWS SPECIFIED, VERIFY ROUGH OPENING SIZES FOR DOORS & WINDOWS w/ MANUFACTURER
- WINDOWS with '+ ' REQUIRE A SASH STOPPER (TYP.)
- ALL WINDOW & DOOR OPENINGS TO HAVE (22x10 1/2 GRADE HEADER or BETTER (UNLESS NOTED OTHERWISE)
- TOP OF RO. FOR ALL WINDOWS ON UPPER LEVEL TO BE 6'-10 1/2' FROM SUB-FLOOR (UNLESS NOTED OTHERWISE)

REVISIONS
XXXXXX
00000
BY:XX

SPECIAL NOTICE: DRAWINGS ARE THE PROPERTY OF CROIX DESIGN & DRAFTING, INC. NO PART OF THESE DRAWINGS ARE TO BE REPRODUCED OR TRANSMITTED IN ANY FORM OR BY ANY MEANS, ELECTRONIC OR MECHANICAL, INCLUDING PHOTOCOPYING, RECORDING, OR BY ANY INFORMATION STORAGE AND RETRIEVAL SYSTEM. WITHOUT THE WRITTEN PERMISSION OF CROIX DESIGN & DRAFTING, INC. THIS NOTICE IS HEREBY ACCEPTED BY THE CLIENT. THE CLIENT ACCEPTS NO RESPONSIBILITY FOR ERRORS AND/OR OMISSIONS. THESE DRAWINGS ARE DESIGN CONCEPT ONLY. EVERY EFFORT HAS BEEN MADE TO PREPARE THESE DRAWINGS ACCURATELY. HOWEVER, THE GENERAL CONTRACTOR AND SUBCONTRACTORS ARE RESPONSIBLE FOR CHECKING ALL DETAILS AND CONDITIONS ON SITE. THE CONTRACTOR SHALL BE RESPONSIBLE FOR OBTAINING ALL NECESSARY PERMITS AND INSURANCE PRIOR TO COMMENCING WORK.

OFFICE: 763.757.9997
PHONE: 763.757.9997
ANDOVER, MINNESOTA
WWW.CROIXDESIGN.COM



ELEVATE BUILDERS, LLC

SHEET
4
OF 6
CADD FILE #
11387

REVISIONS
XX/XX/XX 00000 BY:XX
XX/XX/XX 00000 BY:XX

SPECIAL NOTICE:
DRAWINGS ARE THE PROPERTY OF CROIX DESIGN & DRAFTING, INC. NO PART OF THESE DRAWINGS ARE TO BE REPRODUCED, COPIED, OR TRANSMITTED IN ANY FORM OR BY ANY MEANS, ELECTRONIC OR MECHANICAL, WITHOUT THE WRITTEN PERMISSION OF CROIX DESIGN & DRAFTING, INC. THE USER OF THESE DRAWINGS ACCEPTS NO RESPONSIBILITY FOR ERRORS AND/OR OMISSIONS. THESE DRAWINGS ARE DESIGN CONCEPT ONLY. EVERY EFFORT HAS BEEN MADE TO VERIFY THE ACCURACY OF THE INFORMATION PROVIDED. HOWEVER, THE USER OF THESE DRAWINGS SHOULD VERIFY ALL DIMENSIONS AND CONDITIONS WITH THE GENERAL CONTRACTOR AND SUPPLIER. ALL DETAILS AND CONDITIONS SHALL BE AS SHOWN UNLESS OTHERWISE NOTED. THIS DRAWING IS FOR PERMIT REVIEW ONLY.

OFFICE: 763.757.9997
 FAX: 763.757.9998
 ANDOVER, MINNESOTA
 WWW.CROIXDESIGN.COM

CROIX
 DESIGN & DRAFTING, INC.

ELEVATE BUILDERS, LLC

SHEET
 5
 OF 6
 CADD FILE #
 11387

ROOF CONSTRUCTION NOTES

- PROVIDE STANDARD ENERGY HEEL • ALL ROOF TRUSSES UNLESS NOTED OTHERWISE
- PROVIDE 12" HEELS • ALL 10/12 ROOF TRUSSES

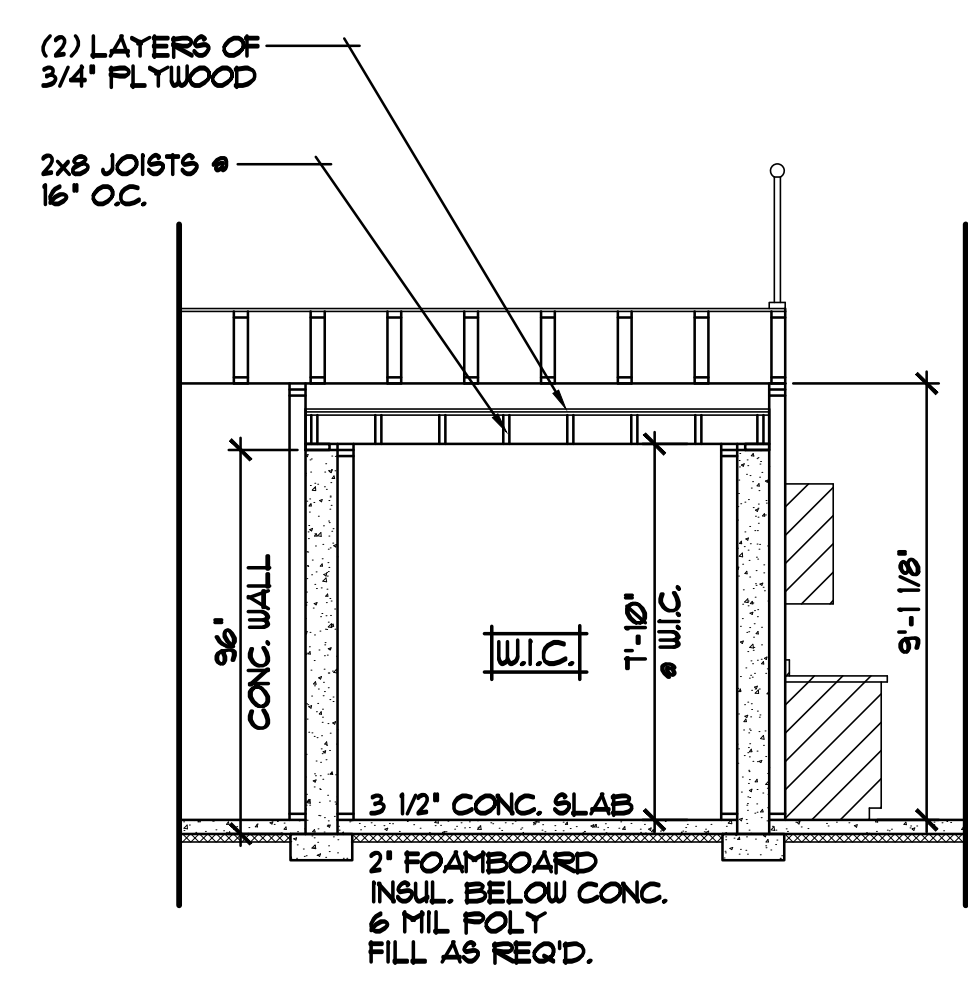

SAFE ROOM DETAIL 1/4"=1'-0"
 VERIFY DESIGN W/ BUILDER

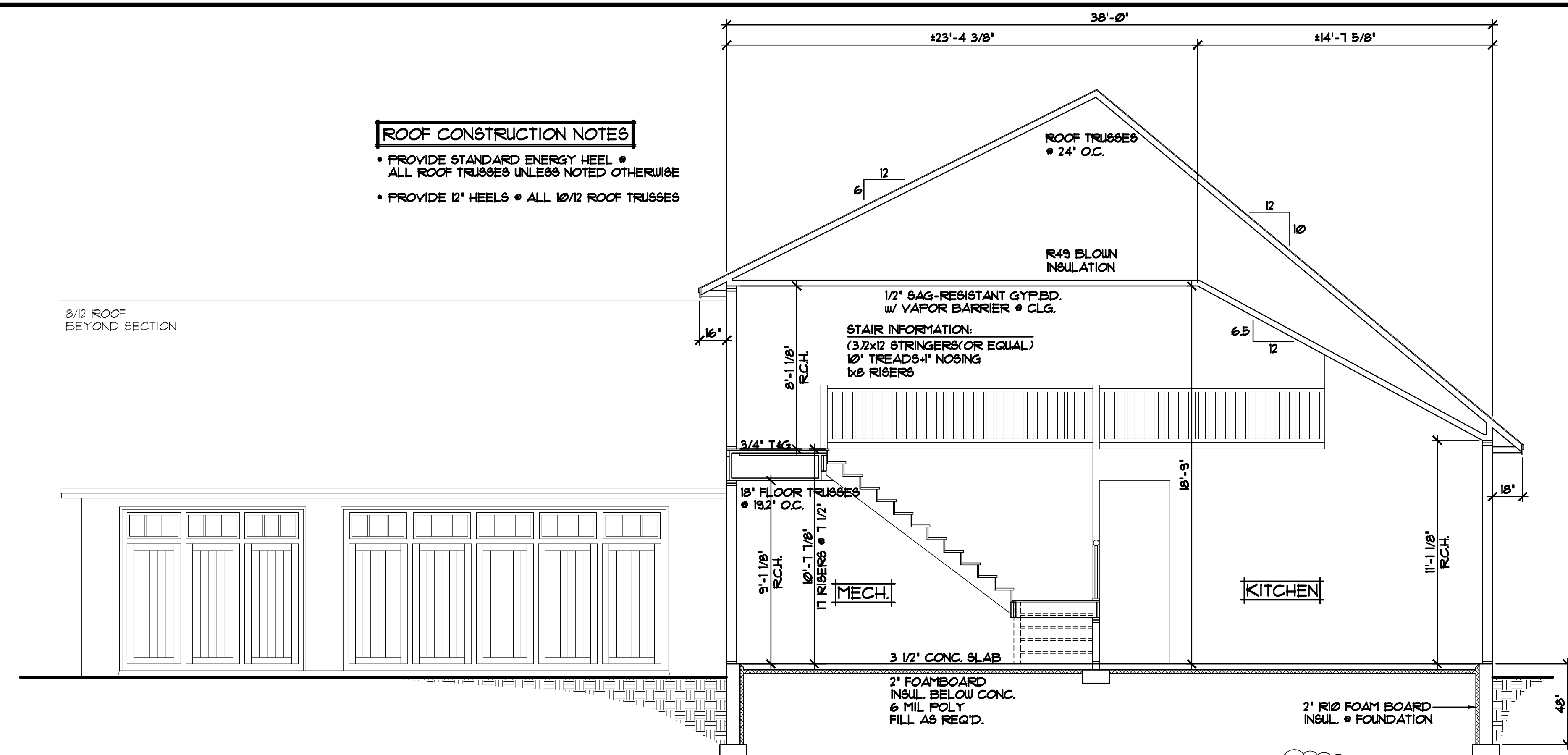

CROSS SECTION 'B' 1/4"=1'-0"

NOTE III
 IN FLOOR RADIANT HEAT • ENTIRE LOWER LEVEL (TYP.)

NOTE II
 FIN CONCRETE SLABS TO SLAB-ON-GRADE FOUNDATION WALLS (TYP.)

ROOF CONSTRUCTION NOTES

- PROVIDE STANDARD ENERGY HEEL • ALL ROOF TRUSSES UNLESS NOTED OTHERWISE
- PROVIDE 12" HEELS • ALL 10/12 ROOF TRUSSES

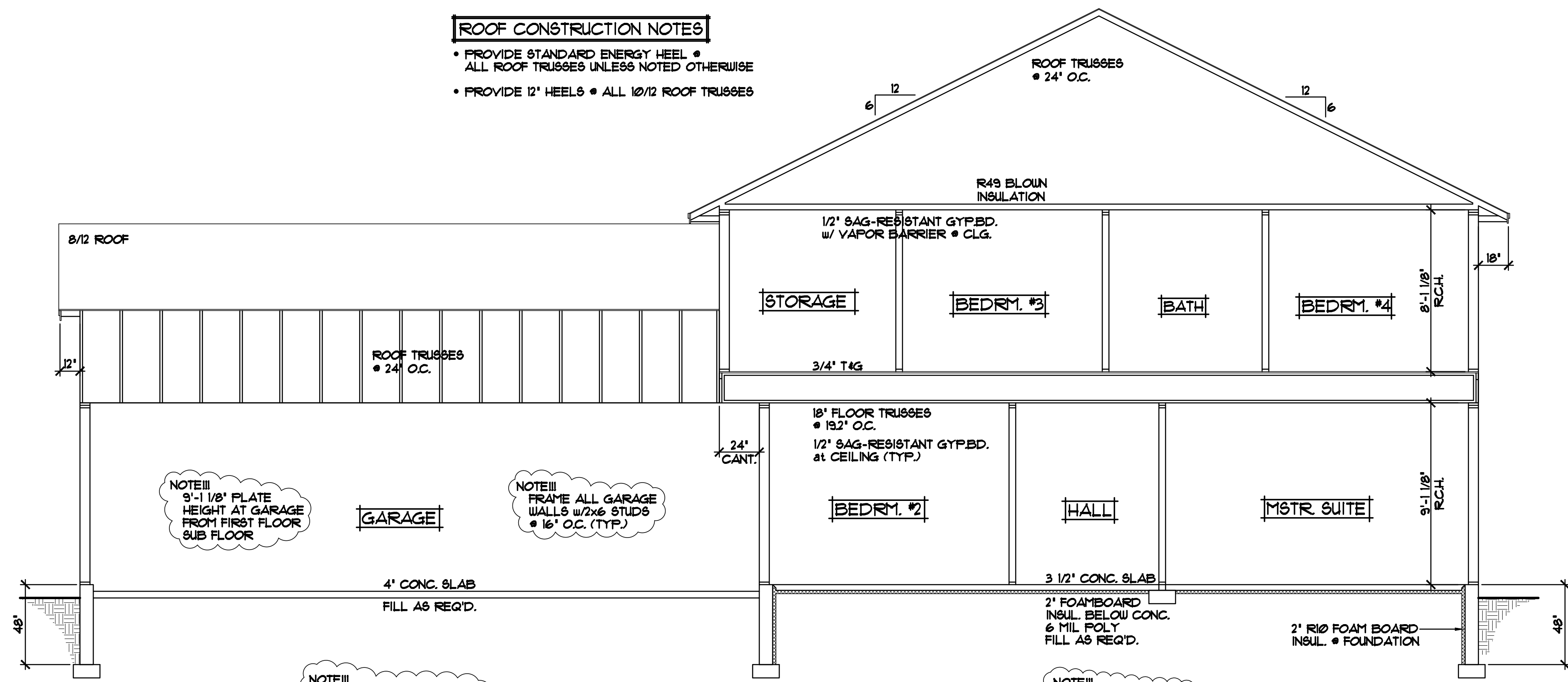

CROSS SECTION 'A' 1/4"=1'-0"

NOTE III
 3'-1 1/8" PLATE HEIGHT AT GARAGE FROM FIRST FLOOR SUB FLOOR

NOTE III
 FRAME ALL GARAGE WALLS W/ 2x6 STUDS @ 16" O.C. (TYP.)

NOTE III
 FIN CONCRETE SLABS TO SLAB-ON-GRADE FOUNDATION WALLS (TYP.)

NOTE III
 IN FLOOR RADIANT HEAT • ENTIRE LOWER LEVEL (TYP.)

- ROOF CONSTRUCTION:**
- PREMANUFACTURED ROOF TRUSSES - ENGINEERED BY SUPPLIER - SLOPES VARY - SEE PLAN
 - R49 BLOWN FIBERGLASS INSULATION
 - 1/8" ROOF VENT AT SOFFITS, 1/8" VENT AT RIDGE
 - AIR CHUTE AT EACH TRUSS SPACE
 - 15/32" ROOF SHEATHING
 - 15# ROOFING FELT
 - ICE & WATER MEMBRANE APPLIED 24" PAST EXTERIOR WALL
 - ASPHALT SHINGLES

- SOFFIT / FASCIA:**
- 2x6 SUB-FASCIA
 - MAINTENANCE FREE FASCIA COVER
 - MAINTENANCE FREE VENTED SOFFIT

- WALL CONSTRUCTION:**
- HOUSE WRAP
 - 7/16" OSB SHEATHING
 - 2x6 STUDS @ 16" O.C.
 - WINDOWS PER SPEC'S
 - R-20 F.G. BATT INSULATION
 - 4 MIL POLY VAPOR BARRIER
 - 1/2" GYPSUM BOARD

- RIM AREA CONSTRUCTION:**
- CLOSED CELL SPRAYED FOAM INSUL. R20 (MINIMUM) • RIM AREA AND R30 (MINIMUM) • CANTS.

- WALL CONSTRUCTION:**
- HOUSE WRAP
 - 7/16" OSB SHEATHING
 - 2x6 STUDS @ 16" O.C.
 - WINDOWS PER SPEC'S
 - R-20 F.G. BATT INSULATION
 - 4 MIL POLY VAPOR BARRIER
 - 1/2" GYPSUM BOARD

- SILL CONSTRUCTION:**
- 2x8 SILL PLATE & SEALER (2x6 PLATE @ WALKOUT AREAS)
 - 1/2" ANCHOR BOLTS @ 48" O.C.

- FOUNDATION CONSTRUCTION:**
- Poured concrete wall foundation (wall thickness varies, see foundation plan for sizes)

- FOUNDATION INSULATION:**
- FOUNDATION INTERIOR- 2" R-10 RIGID FOAM BOARD INSULATION

REVISIONS
XXXXXX 00000 BY:XXX
XXXXXX 00000 BY:XXX

SPECIAL NOTICE:
 DRAWINGS ARE THE PROPERTY OF CROIX DESIGN & DRAFTING, INC. AND ARE NOT TO BE REPRODUCED, COPIED, OR TRANSMITTED IN ANY FORM OR BY ANY MEANS, ELECTRONIC OR MECHANICAL, WITHOUT THE WRITTEN PERMISSION OF CROIX DESIGN & DRAFTING, INC. THE USER OF THESE DRAWINGS ACCEPTS NO RESPONSIBILITY FOR ERRORS AND/OR OMISSIONS. THESE DRAWINGS ARE DESIGN CONCEPT ONLY. EVERY EFFORT HAS BEEN MADE TO PREPARE THESE DRAWINGS ACCURATELY, BUT THE USER SHALL CHECK ALL DETAILS AND DIMENSIONS BEFORE CONSTRUCTION. CROIX DESIGN & DRAFTING, INC. SHALL NOT BE RESPONSIBLE FOR ANY ERRORS OR OMISSIONS DURING CONSTRUCTION.

OFFICE: 763.752.9997
 763.752.9997
 ANDOVER, MINNESOTA
 WWW.CROIXDESIGN.COM

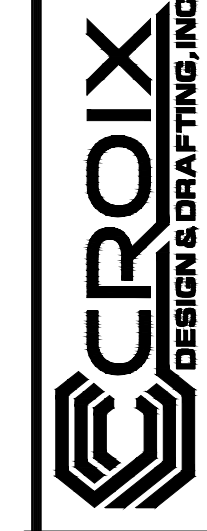

ELEVATE BUILDERS, LLC

