

REVISIONS	BY
00221	S.E.
01018	R.M.
06124	W.O.
14130	J.C.

SPECIAL NOTICE:
CROIX DESIGN AND DRAFTING, INC. ACCEPTS NO RESPONSIBILITY FOR ERRORS AND/OR OMISSIONS. THESE DRAWINGS ARE DESIGN CONCEPT ONLY. EVERY EFFORT HAS BEEN MADE TO DESIGN TO MEET THE INTENT OF THE CLIENT. THE CLIENT SHALL VERIFY ALL DIMENSIONS AND CONDITIONS WITH THE GENERAL CONTRACTOR, SUB-CONTRACTORS, AND SUPPLIERS. ALL DETAILS AND DIMENSIONS REQUIRED DURING ACTUAL CONSTRUCTION AND ADJUSTMENTS REQUIRED DURING ACTUAL CONSTRUCTION NO REPRESENTATION IS MADE OR IMPLIED FOR ACCURACY.

COPYRIGHT NOTICE, ALL RIGHTS RESERVED
THESE ARCHITECTURAL PLANS AND ALL RELATED WORKS ARE PROTECTED BY UNITED STATES COPYRIGHT LAWS, AND THAT NOT BE REPRODUCED, COPIED, OR TRANSMITTED IN ANY MANNER WITHOUT THE EXPRESS WRITTEN PERMISSION OF CROIX DESIGN AND DRAFTING, INC.

NOTE III
8'-1 1/8" PLATE HEIGHT • ENTIRE MAIN LEVEL (UNLO.)

NOTE III
PROVIDE STANDARD ENERGY HEEL • ALL ROOF TRUSSES (TYP.)

- ANDERSEN 100 SERIES WINDOWS SPEC'D
- ALUMINUM SOFFITS/FASCIA
- VINYL SIDING/CORNER TRIM
- VINYL SHAKE SIDING WHERE SHOWN
- WINDOW GRIDS AS SHOWN ON ALL WINDOWS
- ASPHALT SHINGLES
- STONE VENEER WHERE SHOWN



FRONT ELEVATION 1/4"=1'-0"
 980 SQFT. MAIN LEVEL
 392 SQFT. BONUS ROOM
 1372 SQFT. TOTAL

THE
KIRSTEN

© COPYRIGHT 2000-2014 NOTICE, ALL RIGHTS RESERVED CROIX DESIGN and DRAFTING, INC.

DESIGN and DRAFTING BY:

CROIX DESIGN and DRAFTING, Inc.

ARCHITECTURAL DESIGN and DRAFTING SERVICE •
 HOME PLAN SERVICE • CUSTOM HOMES • REMODELING •
 PH: (763) 757-5997 • FAX: (763) 757-4383 •
 WWW.CROIXDESIGN.COM

ELEVATE BUILDERS, LLC

P.O. BOX 114
 FOREST LAKE, MN 55025

DRAWN R.D.
CHECKED S.E.
DATE 10/3/2014
SCALE AS NOTED
CADD FILE # 14210

REVISIONS
XXXXXX 0000 BY:XX
XXXXXX 0000 BY:XX

SPECIAL NOTICE:
CROIX DESIGN AND DRAFTING, INC. ACCEPTS NO RESPONSIBILITY FOR ERRORS AND/OR OMISSIONS. THESE DRAWINGS ARE DESIGN CONCEPT ONLY. EVERY EFFORT HAS BEEN MADE TO PREVENT ERRORS, BUT THE USER MUST VERIFY ALL DIMENSIONS, MATERIALS, AND CONDITIONS BEFORE CONSTRUCTION. THE USER SHALL BE RESPONSIBLE FOR CHECKING ALL DIMENSIONS AND CONDITIONS. CROIX DESIGN AND DRAFTING, INC. SHALL NOT BE RESPONSIBLE FOR ANY CHANGES OR ADJUSTMENTS REQUIRED DURING CONSTRUCTION. NO REPRESENTATION IS MADE OR IMPLIED FOR ACCURACY.

CROIX DESIGN and DRAFTING, Inc.
•PH: (763) 757-5997 • FAX: (763) 757-4383 • ANDOVER, MINNESOTA •

BUILT BY:
ELEVATE BUILDERS, LLC

SHEET
2
of 7
CADD FILE #
14270

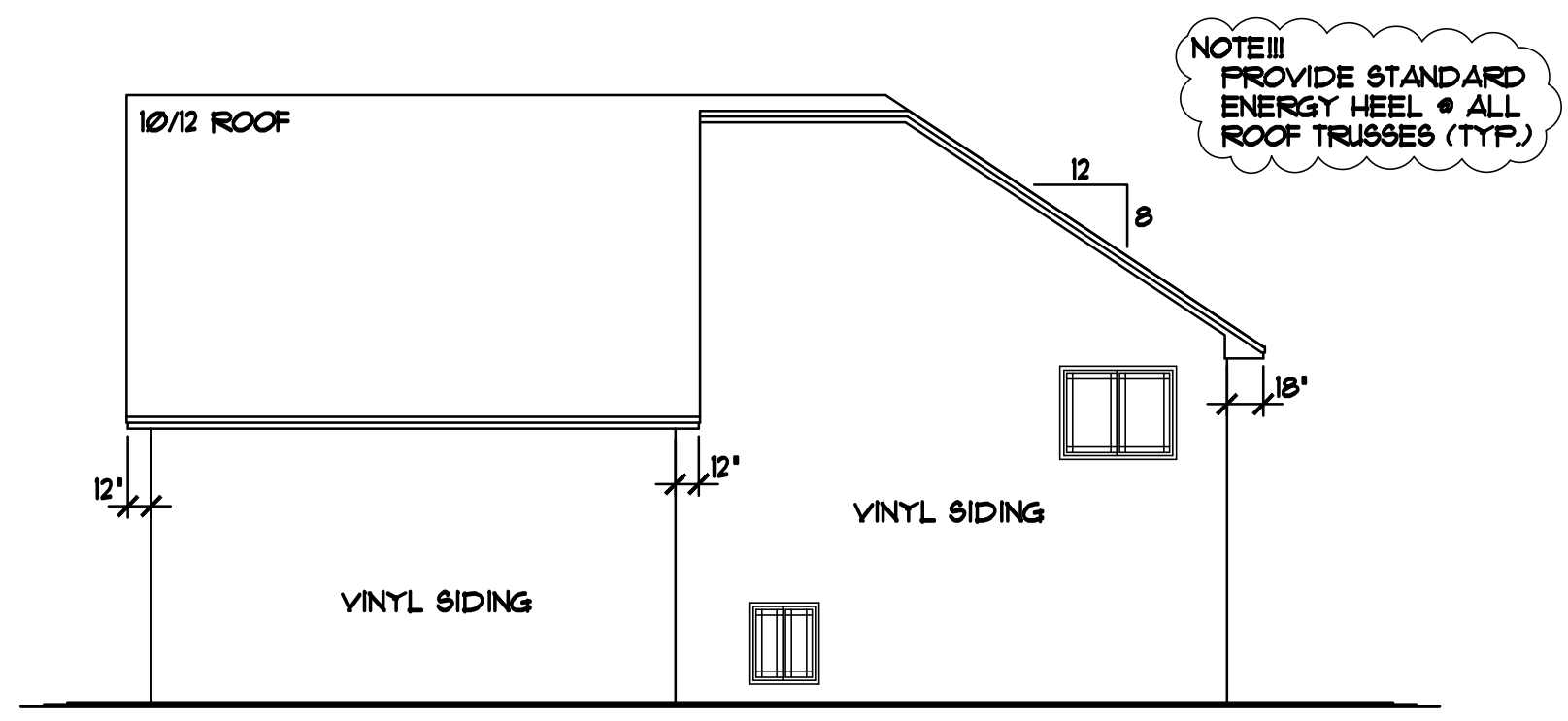

RIGHT ELEVATION 1/8"=1'-0"

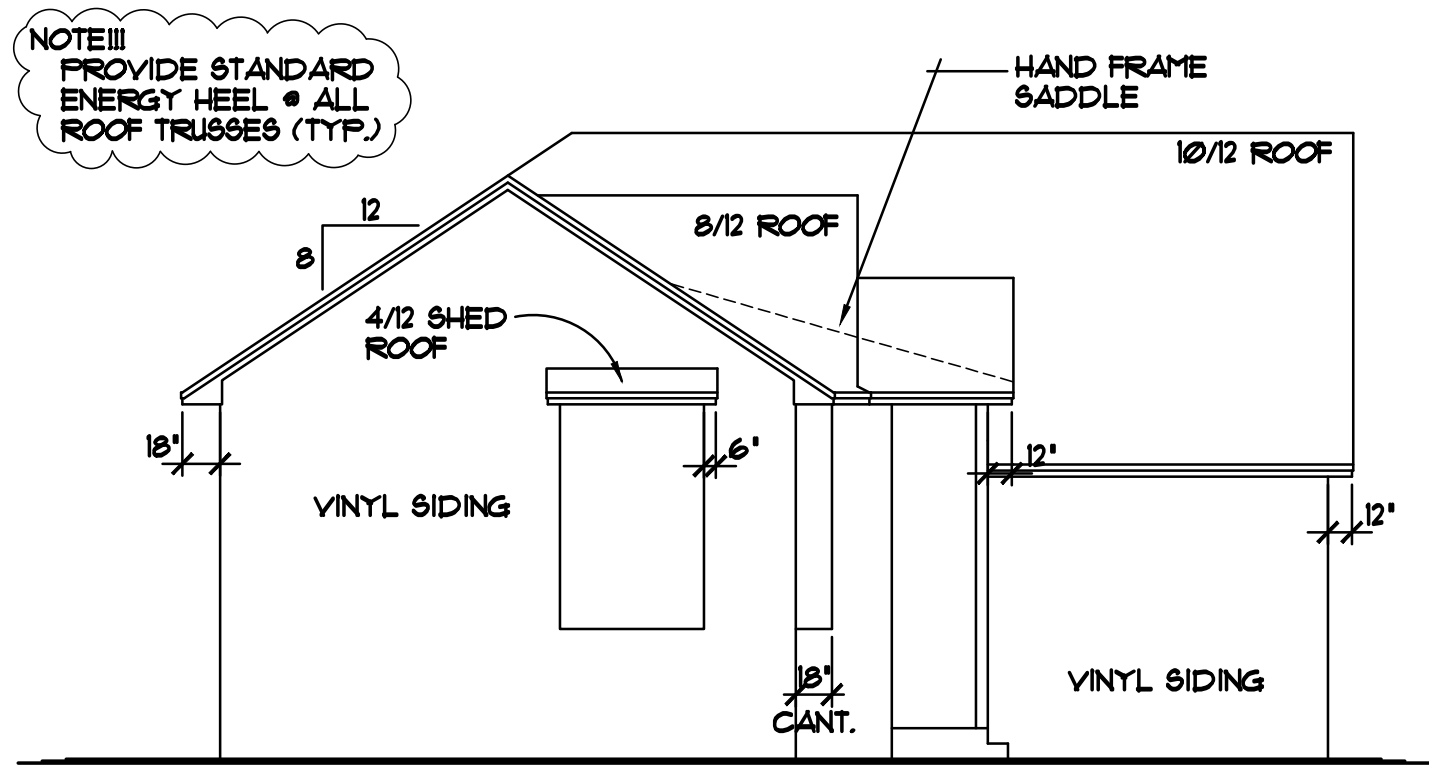

LEFT ELEVATION 1/8"=1'-0"

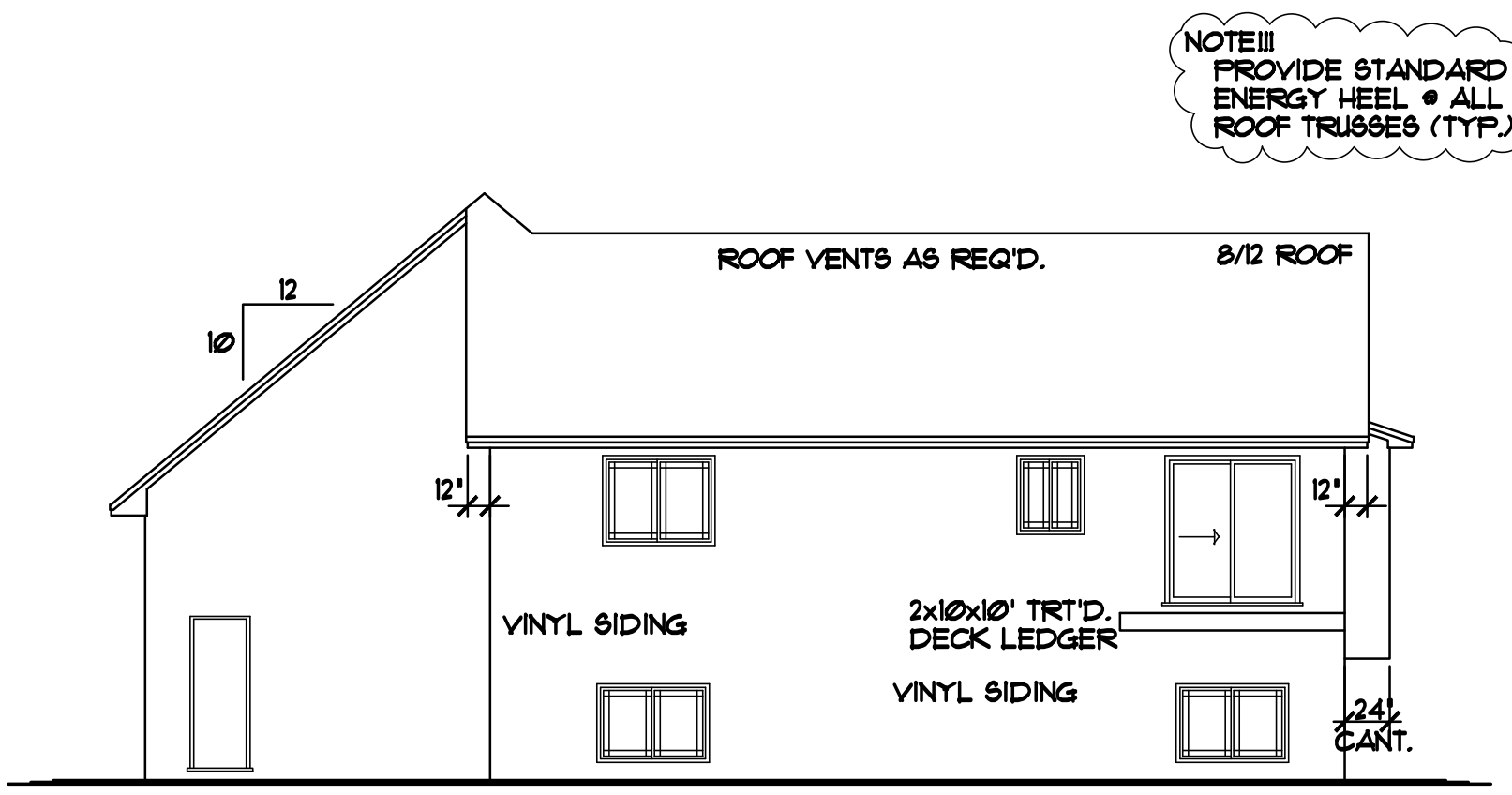

REAR ELEVATION 1/4"=1'-0"

REVISIONS	
XXXXXX	BY:XX
0000	BY:XX
XXXXXX	BY:XX
0000	BY:XX

SPECIAL NOTICE:
CROIX DESIGN AND DRAFTING, INC. ACCEPTS NO RESPONSIBILITY FOR ERRORS AND/OR OMISSIONS IN THESE DRAWINGS. EVERY EFFORT HAS BEEN MADE TO PREPARE ACCURATE DRAWINGS. THE USER SHALL BE RESPONSIBLE FOR VERIFYING ALL DIMENSIONS AND MATERIALS. THE USER SHALL BE RESPONSIBLE FOR ANY CHANGES OR ADJUSTMENTS REQUIRED DURING CONSTRUCTION. NO REPRESENTATION IS MADE OR IMPLIED FOR ACCURACY.

CROIX DESIGN and DRAFTING, Inc.
PH: (763) 757-5997 FAX: (763) 757-4383 ANDOVER, MINNESOTA

BUILT BY:
ELEVATE BUILDERS, LLC

SHEET
3
of 7
CADD FILE #
142710

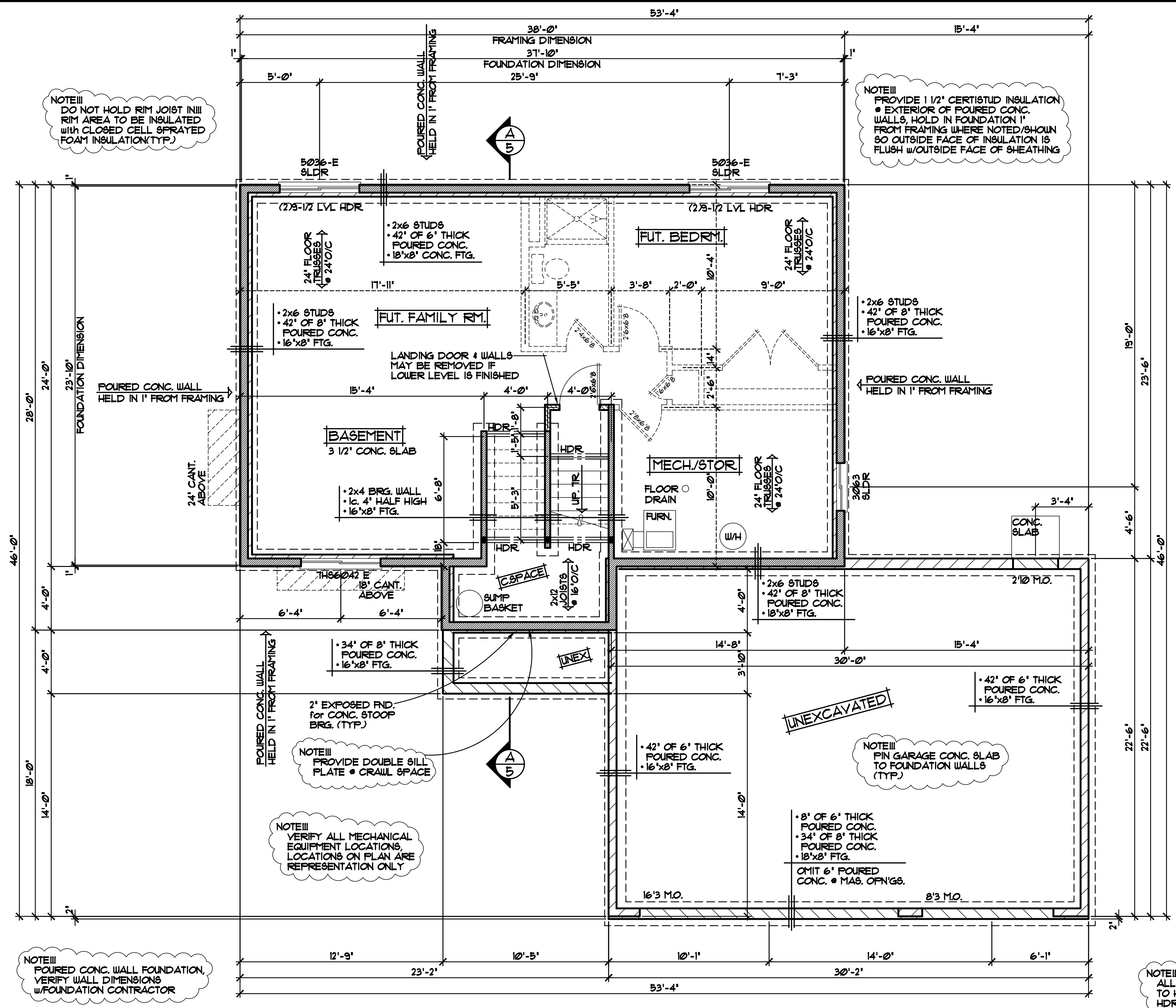

NOTE!!!
DO NOT HOLD RIM JOIST IN!!!
RIM AREA TO BE INSULATED
WITH CLOSED CELL SPRAYED
FOAM INSULATION(TYP.)

NOTE!!!
PROVIDE 1 1/2" CERTISTUD INSULATION
• EXTERIOR OF POURED CONC.
WALLS, HOLD IN FOUNDATION 1"
FROM FRAMING WHERE NOTED/SHOWN
SO OUTSIDE FACE OF INSULATION IS
FLUSH W/OUTSIDE FACE OF SHEATHING

NOTE!!!
PROVIDE DOUBLE SILL
PLATE • CRAWL SPACE

NOTE!!!
VERIFY ALL MECHANICAL
EQUIPMENT LOCATIONS,
LOCATIONS ON PLAN ARE
REPRESENTATION ONLY

NOTE!!!
POURED CONC. WALL FOUNDATION,
VERIFY WALL DIMENSIONS
W/FOUNDATION CONTRACTOR

NOTE!!!
ALL WDW/DOOR OPENINGS
TO HAVE (2)2x10 #2 GRADE
HDR or BETTER (UNO.)

FOUNDATION PLAN 1/4"=1'-0"
UNFINISHED

NOTE!!!
ANDERSEN 100 SERIES WINDOW SIZES
SPEC'D VERIFY ALL DOOR AND WINDOW
ROUGH OPENINGS WITH SUPPLIER

REVISIONS	
XXXXXX	0000
BY:XX	
XXXXXX	0000
BY:XX	

SPECIAL NOTICE:
 CROIX DESIGN AND DRAFTING, INC. ACCEPTS NO RESPONSIBILITY FOR ERRORS AND/OR OMISSIONS. THESE DRAWINGS ARE DESIGN CONCEPT ONLY. EVERY EFFORT HAS BEEN MADE TO PREPARE THESE DRAWINGS ACCURATELY. THE USER SHALL BE RESPONSIBLE FOR VERIFYING ALL DIMENSIONS AND SPECIFICATIONS. THE USER SHALL BE RESPONSIBLE FOR OBTAINING ALL NECESSARY PERMITS AND ADJUSTMENTS REQUIRED DURING CONSTRUCTION. NO REPRESENTATION IS MADE OR IMPLIED FOR ACCURACY.

CROIX DESIGN and DRAFTING, Inc.
 •PH: (763) 757-5997 FAX: (763) 757-4383 ANDOVER, MINNESOTA •

BUILT BY:
ELEVATE BUILDERS, LLC

SHEET
4
 of 7
 CADD FILE #
 142710

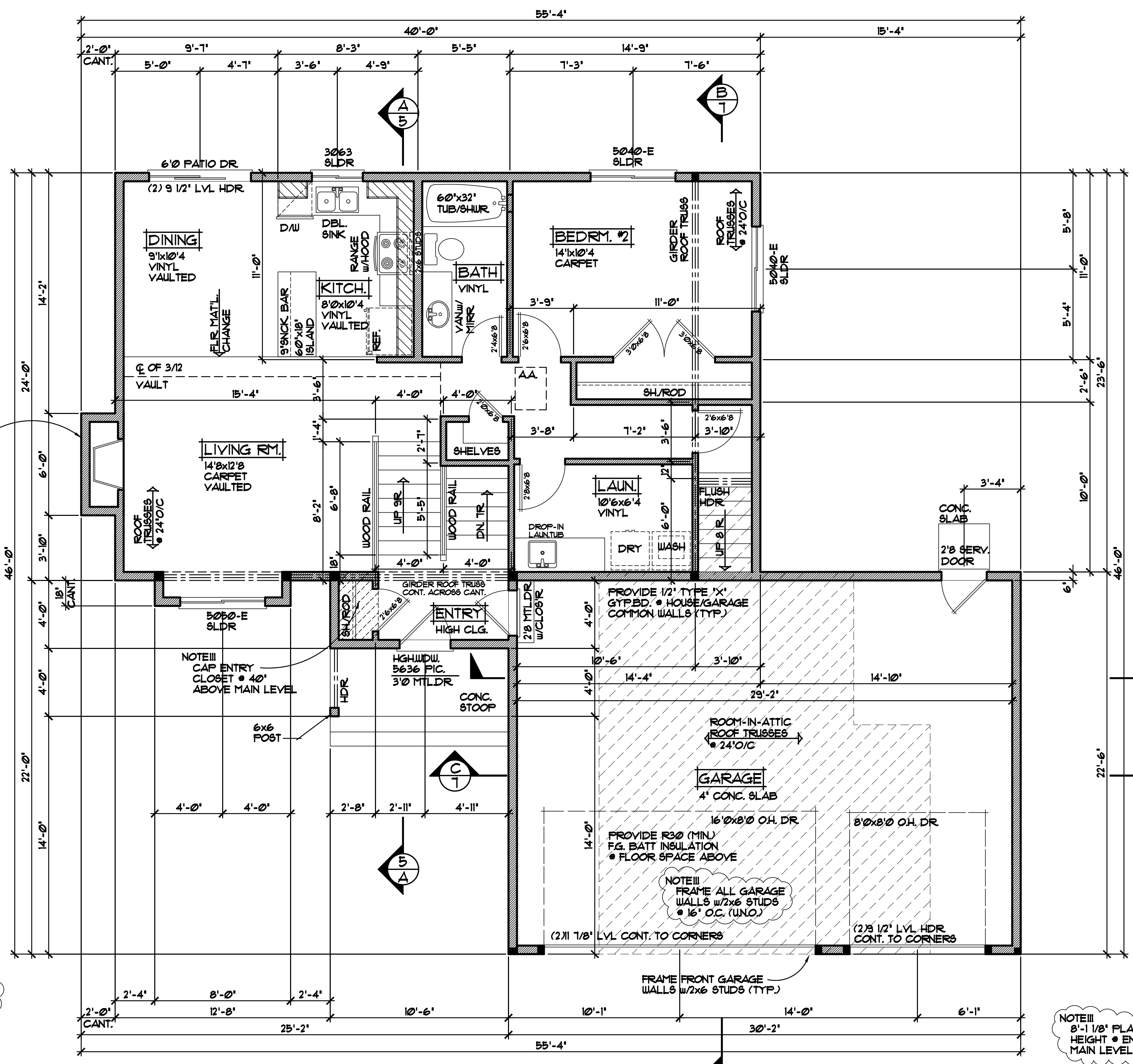

ZERO CLEARANCE GAS FIREPLACE (VERIFY HEARTH & SURROUND)

NOTE III
 ALL WDW/DOOR OPENINGS TO HAVE (2) 2x10 #2 GRADE HDR OR BETTER (UNO.)

NOTE III
 DO NOT HOLD RIM JOIST IN RIM AREA TO BE INSULATED WITH CLOSED CELL SPRAYED FOAM INSULATION (TYP.)

MAIN LEVEL PLAN 1/4" = 1'-0"
 980 SQFT. MAIN LEVEL

NOTE III
 8'-1 1/8" PLATE HEIGHT • ENTIRE MAIN LEVEL (UNO.)

NOTE III
 ANDERSEN 100 SERIES WINDOW SIZES SPEC'D VERIFY ALL DOOR AND WINDOW ROUGH OPENINGS WITH SUPPLIER

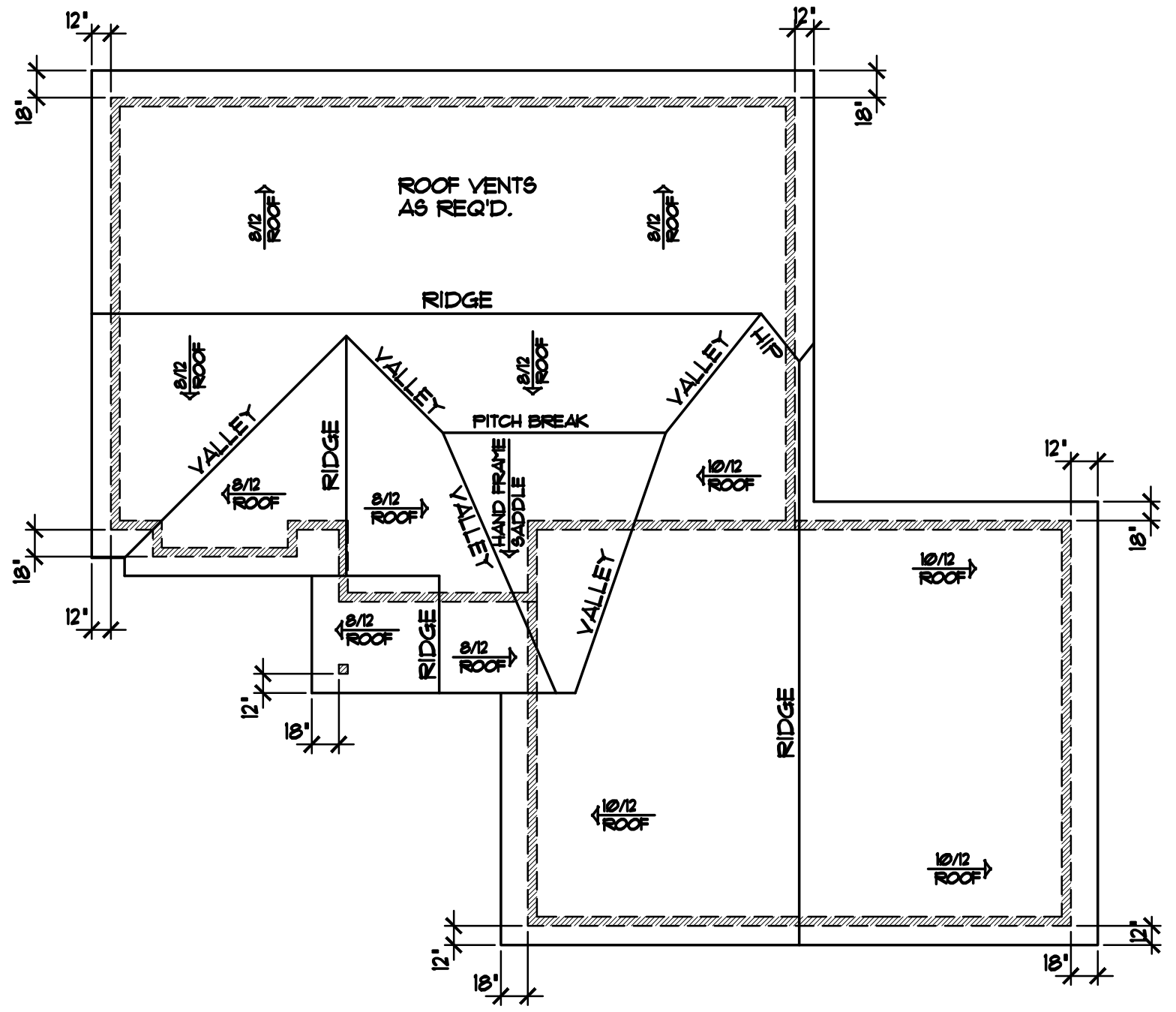

BIRD'S EYE ROOF PLAN 1/8"=1'-0"

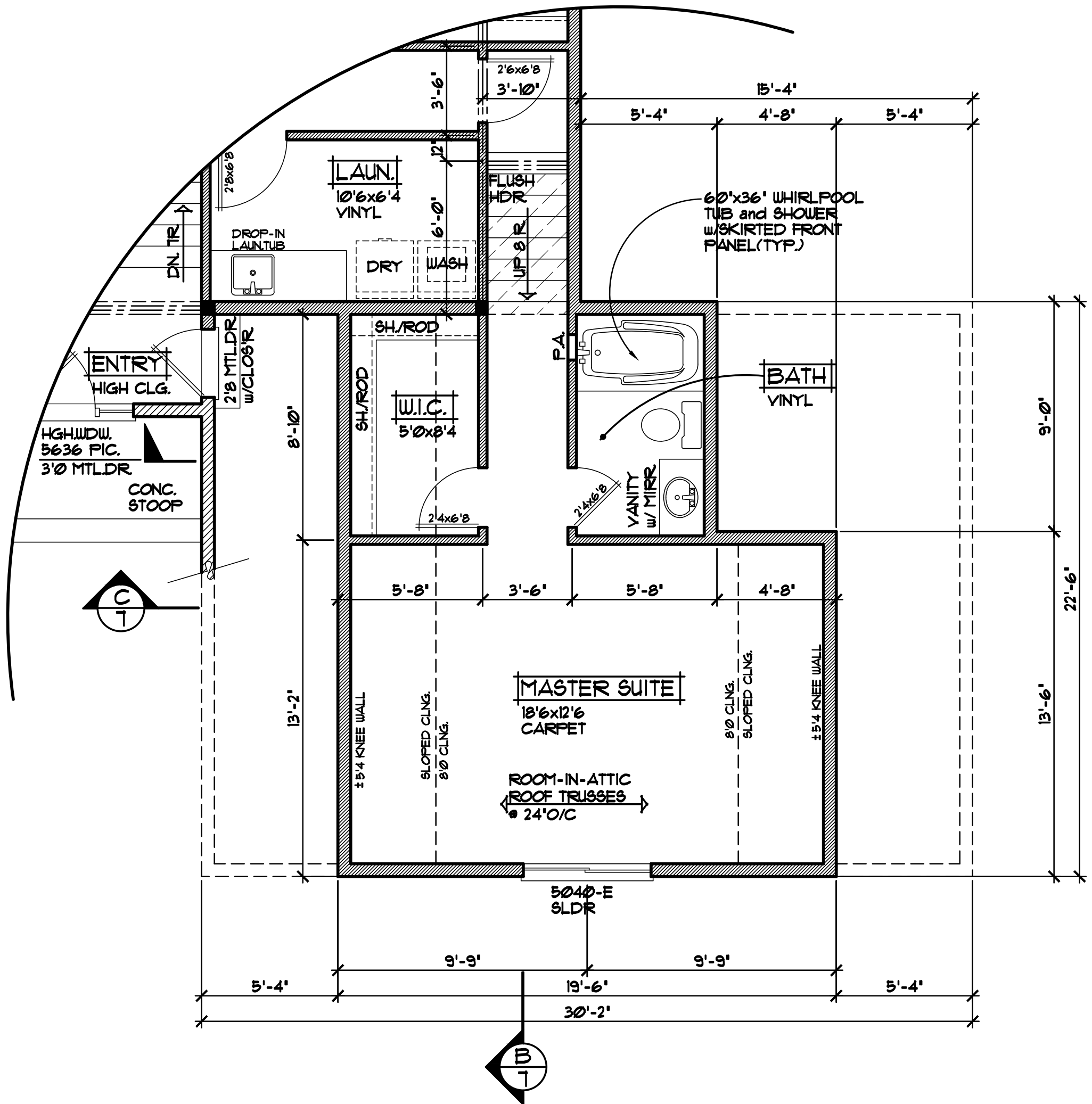

BONUS ROOM PLAN 1/4"=1'-0"
392 SQ.FT. BONUS ROOM

NOTE III
ANDERSEN 100 SERIES WINDOW SIZES
SPEC'D VERIFY ALL DOOR AND WINDOW
ROUGH OPENINGS WITH SUPPLIER

REVISIONS
XXXXXX 0000 BY:XX
XXXXXX 0000 BY:XX

SPECIAL NOTICE:
CROIX DESIGN AND DRAFTING, INC. ACCEPTS NO RESPONSIBILITY FOR ERRORS AND/OR OMISSIONS. THESE DRAWINGS ARE DESIGN CONCEPT ONLY. EVERY EFFORT HAS BEEN MADE TO PREPARE THESE DRAWINGS TO THE BEST OF OUR ABILITY. THE CLIENT IS RESPONSIBLE FOR VERIFYING ALL DIMENSIONS AND SPECIFICATIONS WITH THE SUPPLIER. THE CLIENT IS RESPONSIBLE FOR OBTAINING ALL NECESSARY PERMITS AND APPROVALS. THE CLIENT IS RESPONSIBLE FOR ANY CHANGES OR ADJUSTMENTS REQUIRED DURING CONSTRUCTION. NO REPRESENTATION IS MADE OR IMPLIED FOR ACCURACY.

CROIX DESIGN and DRAFTING, Inc.
•PH: (763) 757-5997 • FAX: (763) 757-4383 • ANDOVER, MINNESOTA •

BUILT BY:
ELEVATE BUILDERS, LLC

SHEET
5
of 7
CADD FILE #
142710

REVISIONS
XXXXXX 0000 BY:XX
XXXXXX 0000 BY:XX

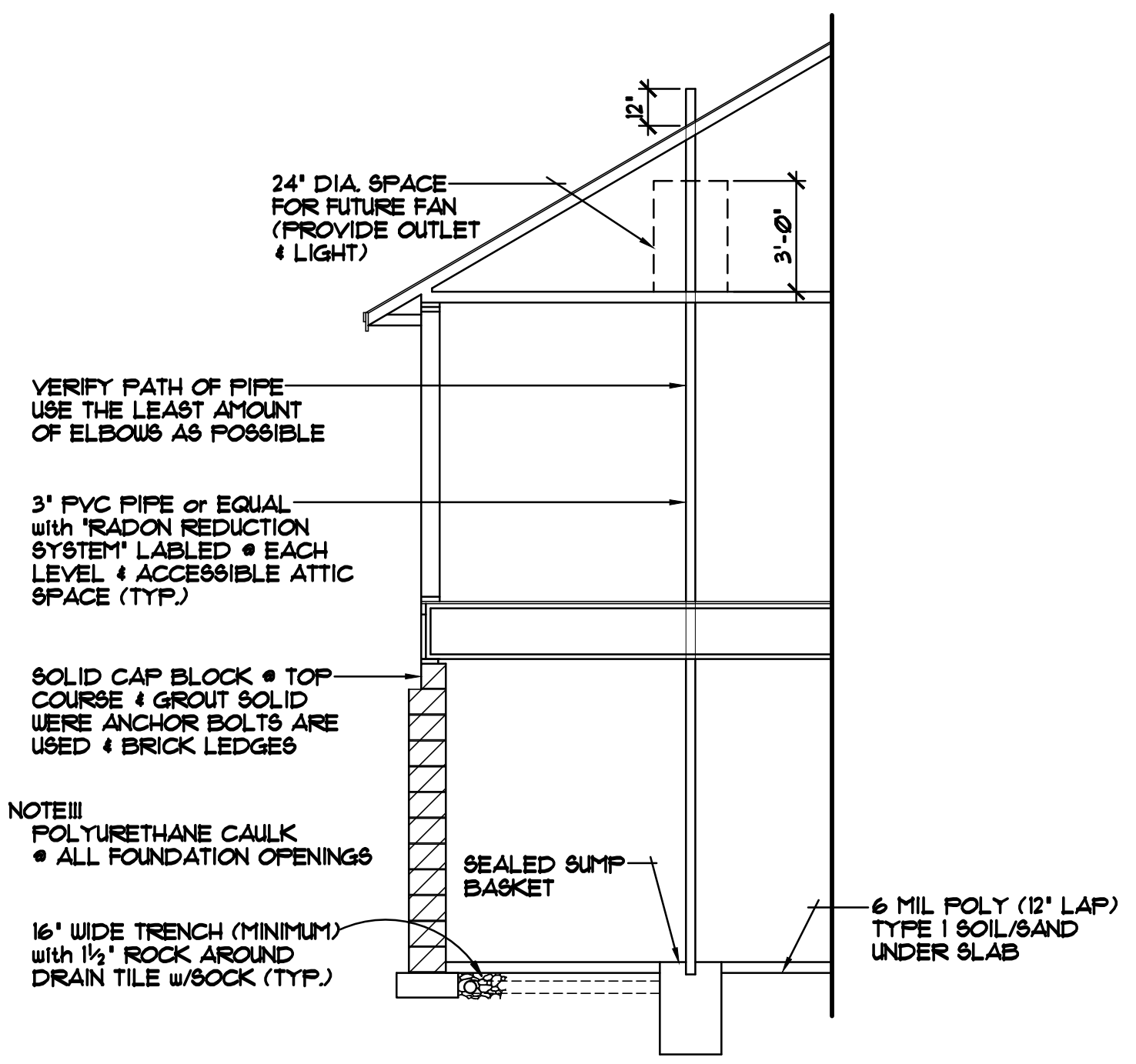

ALTERNATE METHOD FOR PASSIVE RADON MITIGATION SYSTEM

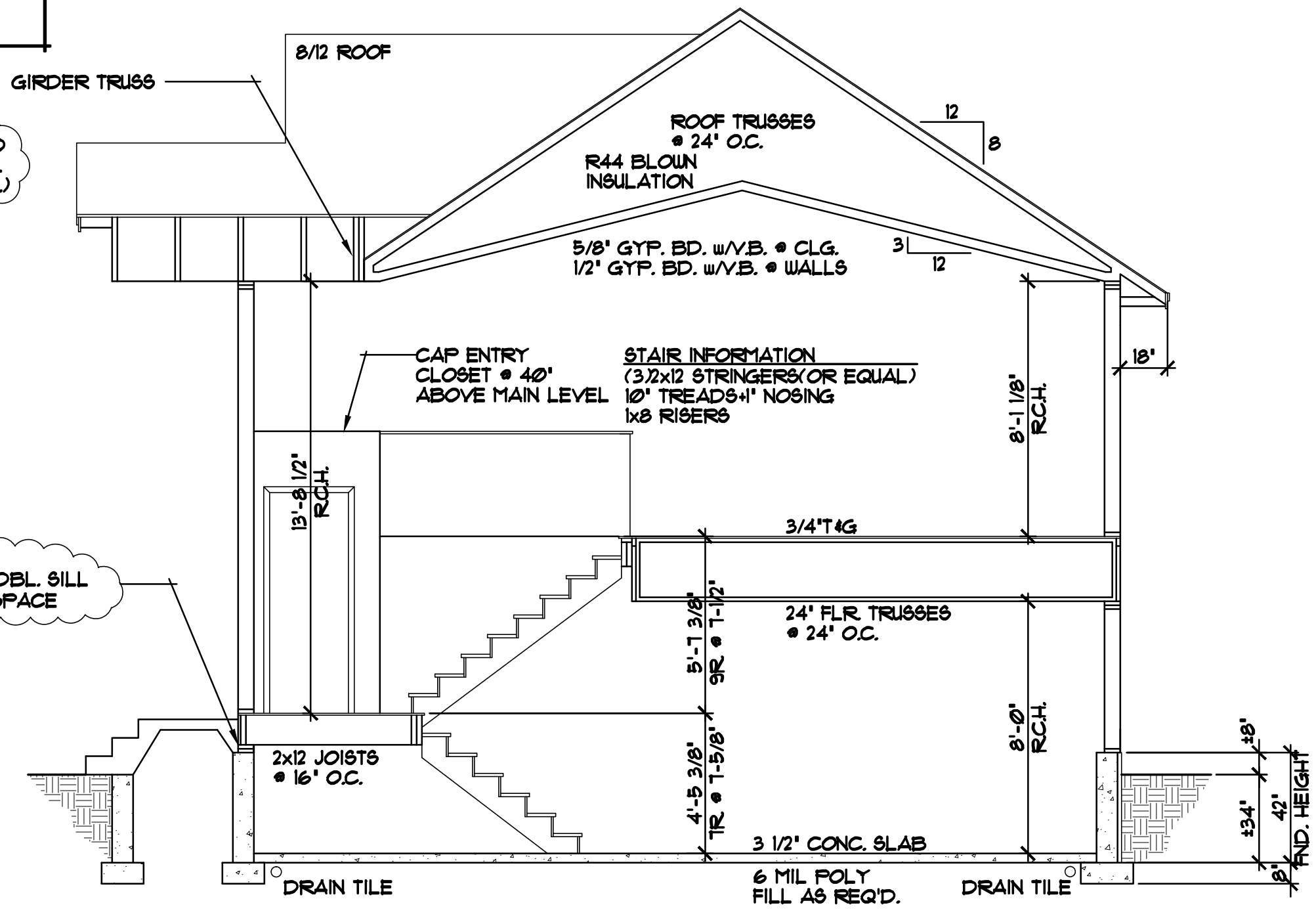
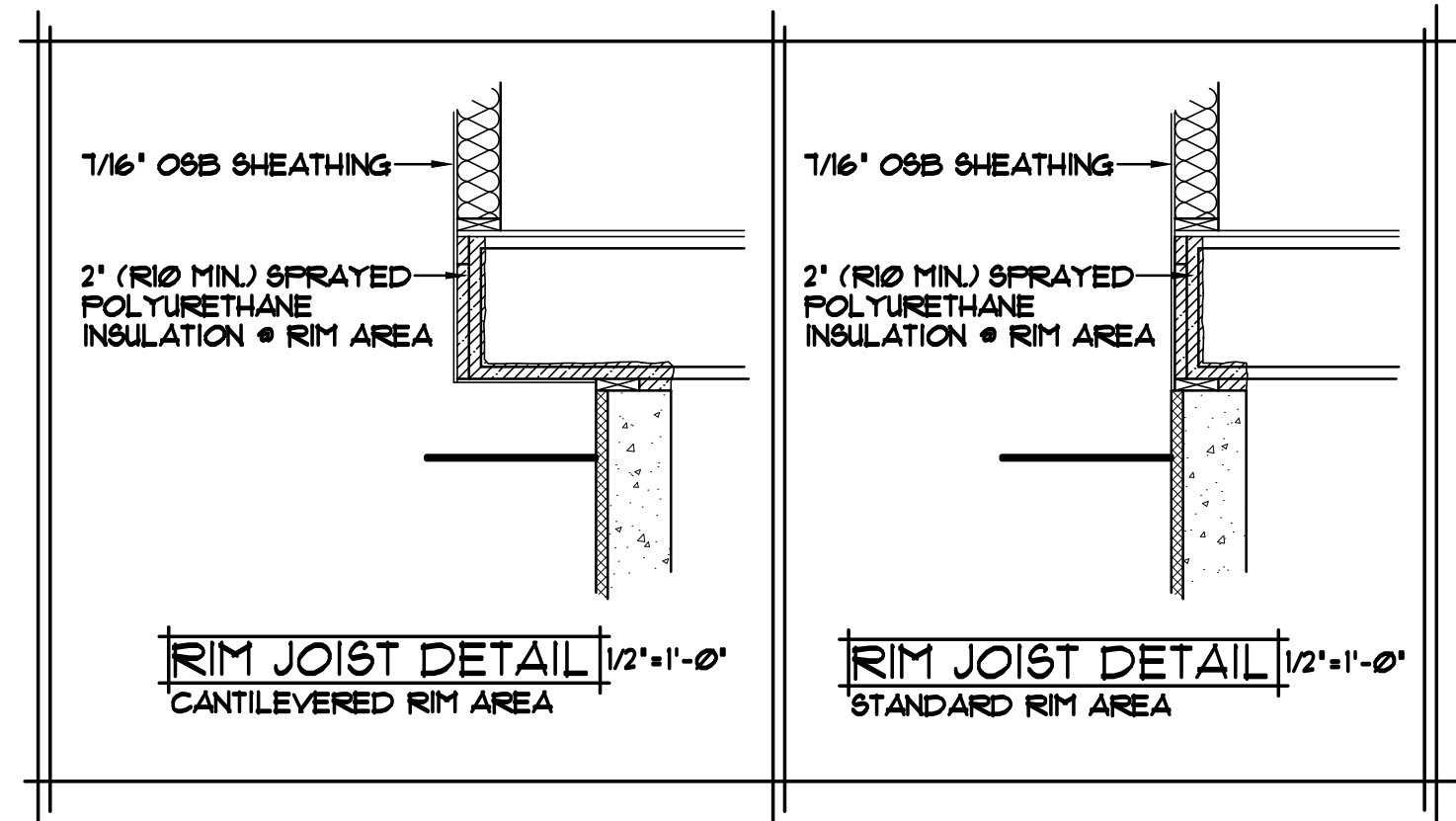

NOTE III
PROVIDE STANDARD ENERGY HEEL • ALL ROOF TRUSSES (TYP.)

NOTE III
PROVIDE DBL. SILL • CRAWL SPACE

NOTE III
PROVIDE 1 1/2' CERTISTUD INSULATION • EXTERIOR OF POURED CONC. WALLS, HOLD IN FOUNDATION 1" FROM FRAMING WHERE NOTED/SHOWN SO OUTSIDE FACE OF INSULATION IS FLUSH w/OUTSIDE FACE OF SHEATHING

CROSS SECTION 'A' | 1/4"=1'-0"

- ROOF CONSTRUCTION:**
- PREMANUFACTURED ROOF TRUSSES - ENGINEERED BY SUPPLIER
 - R44 BLOWN FIBERGLASS INSULATION
 - 1/16" ROOF VENT AT SOFFITS, 1/15"

- AIR CHUTE AT EACH TRUSS SPACE
- 1/16" OSB ROOF SHEATHING
- 15" ROOFING FELT
- ICE & WATER MEMBRANE APPLIED 24" FAST EXTERIOR WALL
- ASPHALT SHINGLES

- SOFFIT / FASCIA:**
- 2x6 SUB-FASCIA
 - MAINTENANCE FREE FASCIA COVER
 - MAINTENANCE FREE VENTED SOFFIT

- WALL CONSTRUCTION:**
- 1/16" OSB SHEATHING
 - 2x6 STUDS • 16" O.C.
 - WINDOWS PER SPEC'S.
 - R-19 F.G. BATT INSULATION
 - 4 MIL POLY VAPOR BARRIER
 - 1/2" GYPSUM BOARD

- RIM AREA CONSTRUCTION:**
- CLOSED CELL SPRAYED FOAM INSUL. (R10 MIN.) • RIM AREA AND CANTS.

- WALL CONSTRUCTION:**
- SIMILAR TO ABOVE

- SILL CONSTRUCTION:**
- 2x6 SILL PLATE & SEALER
 - 1/2" ANCHOR BOLTS • 12" O.C.

- FOUNDATION CONSTRUCTION:**
- POURED CONC. WALL FOUNDATION (SEE FOUNDATION FOR DETAILS)
 - 1 1/2" EXTERIOR CERTISTUD FOAMBOARD
 - WATCHDOG WATERPROOFING

SPECIAL NOTICE:
CROIX DESIGN AND DRAFTING, INC. ACCEPTS NO RESPONSIBILITY FOR ERRORS AND/OR OMISSIONS. THESE DRAWINGS ARE DESIGN CONCEPT ONLY. EVERY EFFORT HAS BEEN MADE TO PREVENT ERRORS AND OMISSIONS. THE USER OF THESE DRAWINGS SHALL BE RESPONSIBLE FOR VERIFYING ALL DIMENSIONS AND BE RESPONSIBLE FOR ANY CHANGES OR ADJUSTMENTS REQUIRED DURING ACTUAL CONSTRUCTION. NO REPRESENTATION IS MADE OR IMPLIED FOR ACCURACY.

CROIX DESIGN and DRAFTING, Inc.
• PH: (763) 757-5997 • FAX: (763) 757-4383 • ANDOVER, MINNESOTA •

ELEVATE BUILDERS, LLC

BUILT BY:
SHEET **6**
of 7
CADD FILE # 142710

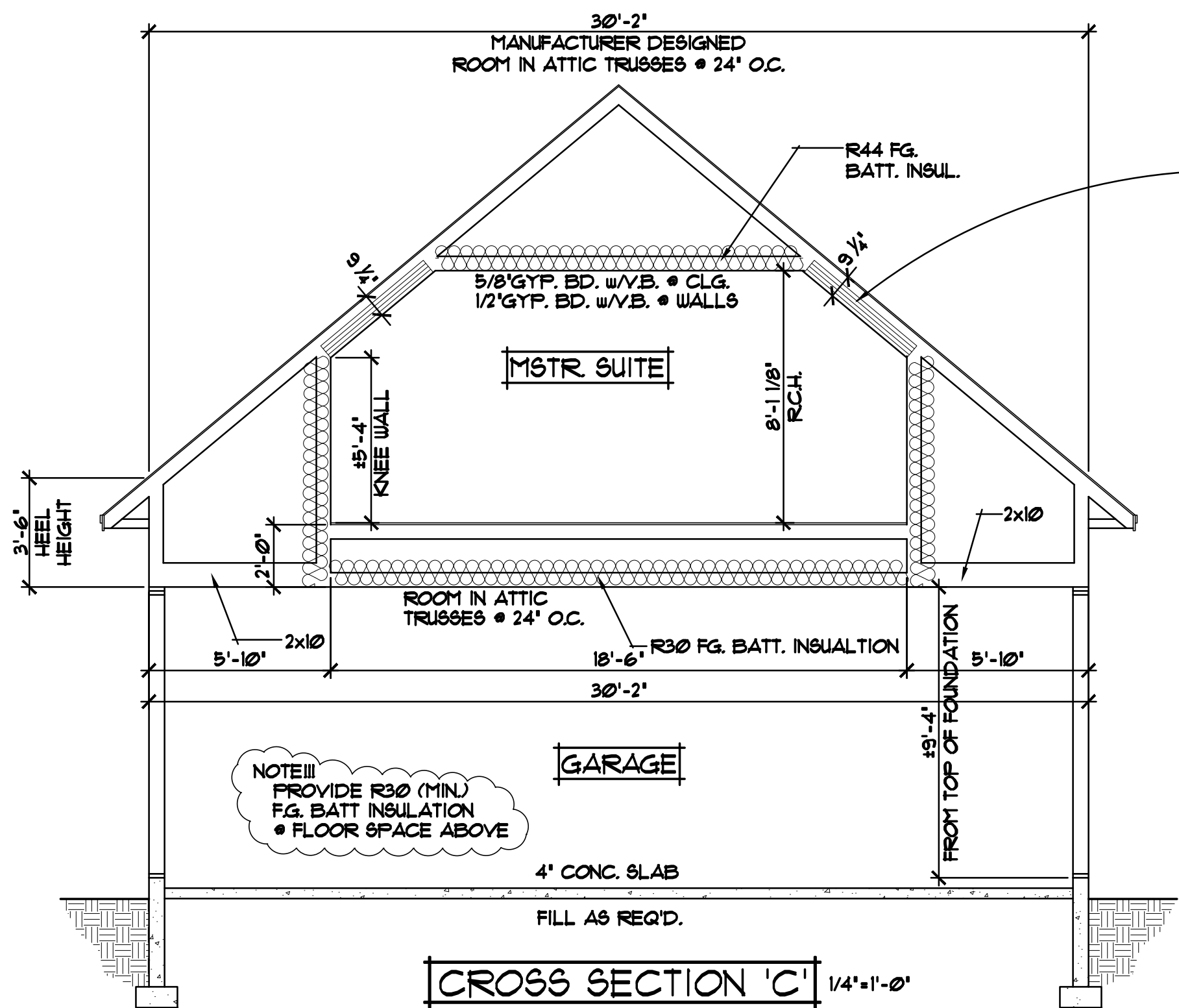

CROSS SECTION 'C' 1/4"=1'-0"

NOTE III
ADJUST HEEL HEIGHT •
8/12 GARAGE ROOF
TO MATCH 10/12 ROOF
w/18' OVERHANG(TYP.)

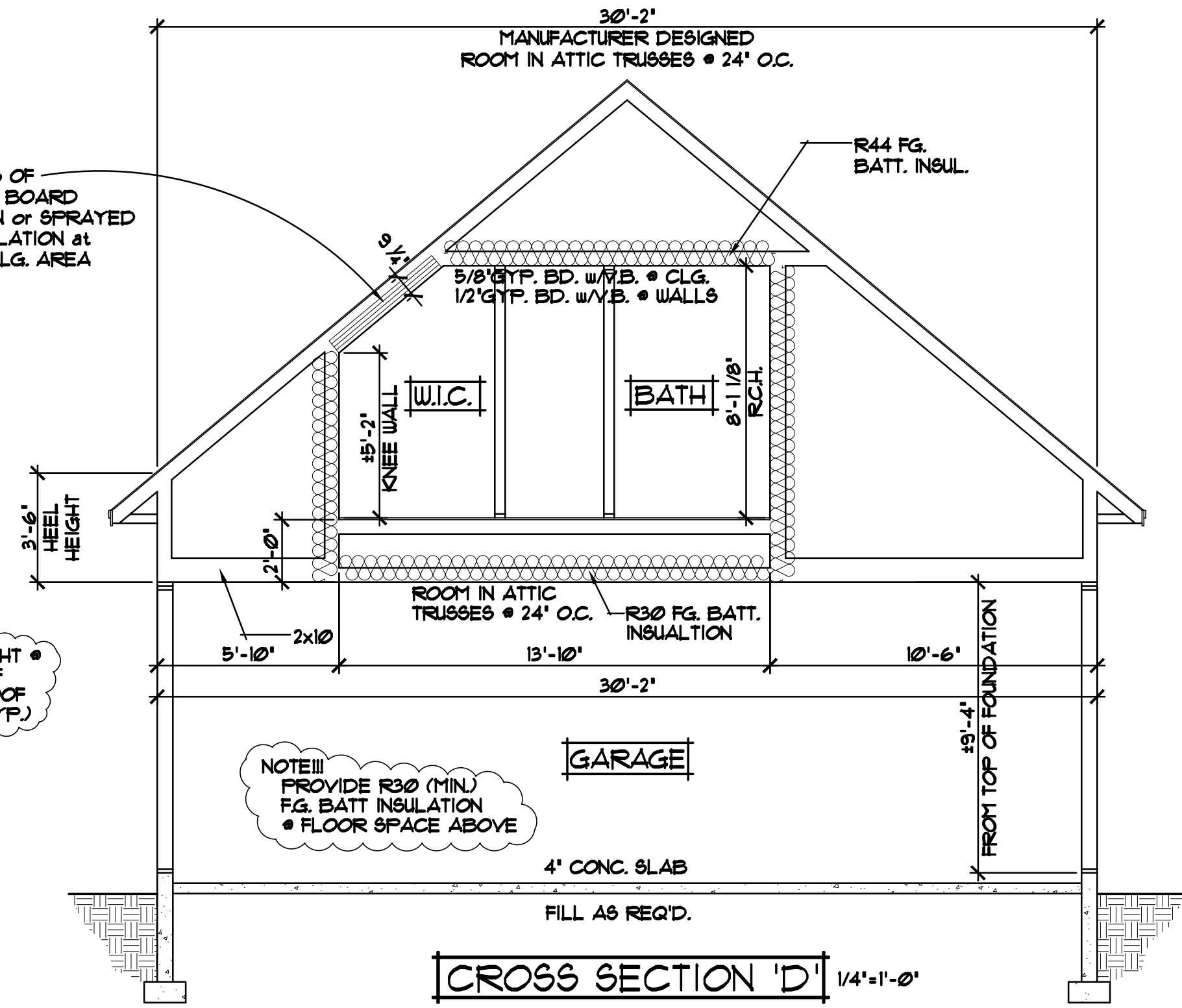

CROSS SECTION 'D' 1/4"=1'-0"

NOTE III
PIN GARAGE CONC. SLAB
TO FOUNDATION WALLS
(TYP.)

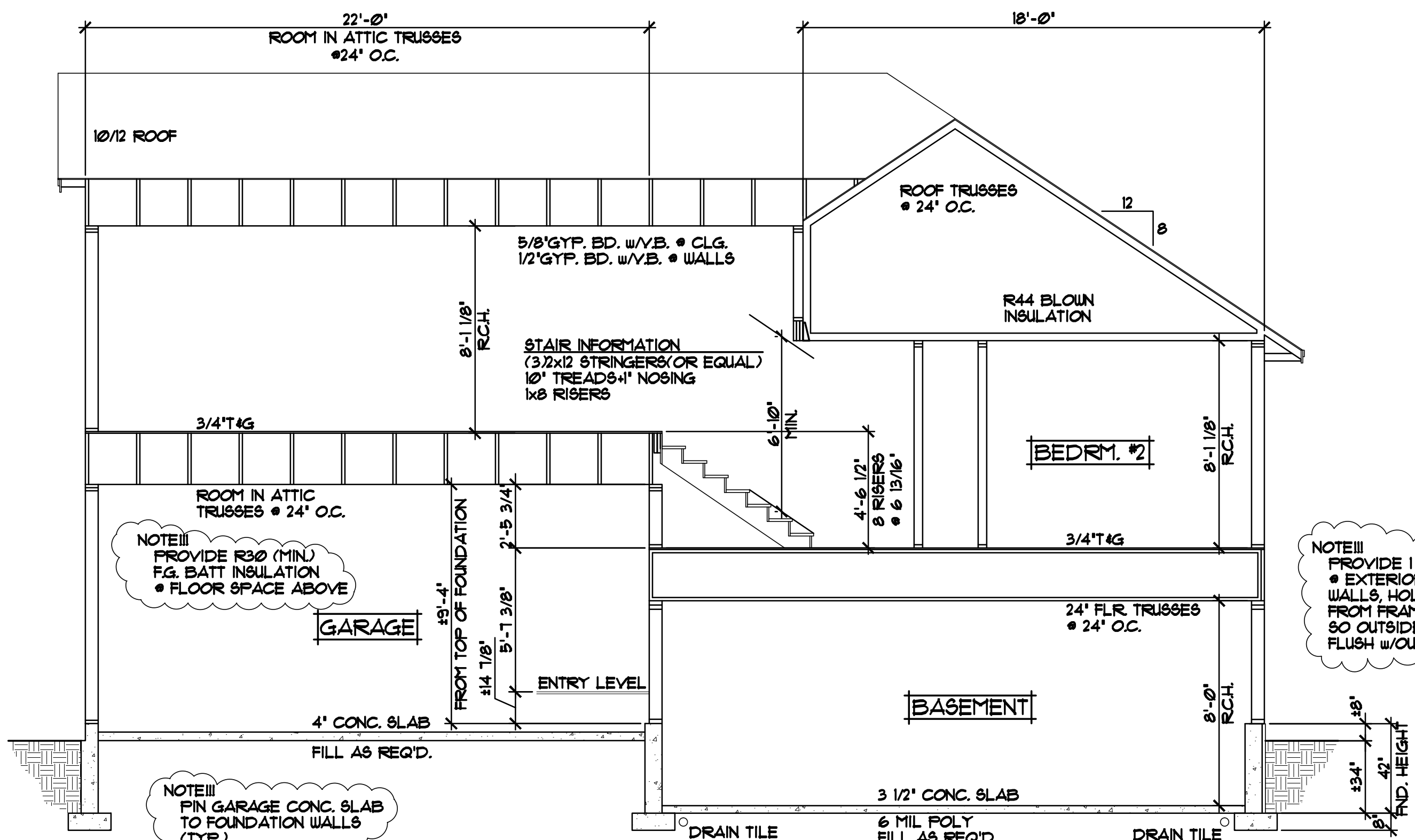

CROSS SECTION 'B' 1/4"=1'-0"

NOTE III
PROVIDE 1 1/2" CERTISTUD INSULATION
• EXTERIOR OF Poured CONC.
WALLS, HOLD IN FOUNDATION 1"
FROM FRAMING WHERE NOTED/SHOWN
SO OUTSIDE FACE OF INSULATION IS
FLUSH w/OUTSIDE FACE OF SHEATHING

REVISIONS
00000 BY:XX
00000 BY:XX

SPECIAL NOTICE:
CROIX DESIGN AND DRAFTING, INC. ACCEPTS NO RESPONSIBILITY FOR ERRORS AND/OR OMISSIONS. THESE DRAWINGS ARE DESIGN CONCEPT ONLY. EVERY EFFORT HAS BEEN MADE TO PREVENT ERRORS, BUT THE USER MUST VERIFY ALL DIMENSIONS AND CONDITIONS BEFORE CONSTRUCTION. THE USER SHALL BE RESPONSIBLE FOR ANY CHANGES OR ADJUSTMENTS REQUIRED DURING CONSTRUCTION. NO REPRESENTATION IS MADE OR IMPLIED FOR ACCURACY.

CROIX DESIGN and DRAFTING, Inc.
PH: (763) 757-5997 FAX: (763) 757-4383 ANDOVER, MINNESOTA

BUILT BY:
ELEVATE BUILDERS, LLC

SHEET
7
of 7
CADD FILE #
14270