

**FOUNDATION PLAN** 1/4"=1'-0"  
SLAB-ON-GRADE FOUNDATION

**FOUNDATION CONST. NOTES**

- POURED CONCRETE FOUNDATION. VERIFY ALL WALL DIMENSIONS w/ FOUNDATION CONTRACTOR
- PROVIDE 2" R10 FOAM BOARD INSULATION  
• INTERIOR SIDE OF FOUNDATION WALLS
- MAIN LEVEL SLAB OF HOUSE HELD UP 80 TOP OF MAIN LEVEL SLAB IS FLUSH w/ TOP OF FOUNDATION WALLS

REVISIONS
XX/XX/XX 00000 BY:XX
XX/XX/XX 00000 BY:XX

**SPECIAL NOTICE:**  
DRAWINGS, SPECIFICATIONS, AND CONTRACT DOCUMENTS ARE THE PROPERTY OF CROIX DESIGN & DRAFTING, INC. AND SHALL REMAIN THE PROPERTY OF CROIX DESIGN & DRAFTING, INC. NO PART OF THESE DRAWINGS, SPECIFICATIONS, OR CONTRACT DOCUMENTS SHALL BE REPRODUCED, COPIED, OR TRANSMITTED IN ANY FORM OR BY ANY MEANS, ELECTRONIC OR MECHANICAL, INCLUDING PHOTOCOPYING, RECORDING, OR BY ANY INFORMATION STORAGE AND RETRIEVAL SYSTEM, WITHOUT THE WRITTEN PERMISSION OF CROIX DESIGN & DRAFTING, INC. THE USER OF THESE DRAWINGS, SPECIFICATIONS, AND CONTRACT DOCUMENTS ACCEPTS NO RESPONSIBILITY FOR ERRORS AND/OR OMISSIONS. THESE DRAWINGS ARE DESIGN CONCEPT ONLY. EVERY EFFORT HAS BEEN MADE TO PREPARE THESE DRAWINGS ACCURATELY, BUT THE USER SHALL CHECK ALL DETAILS AND CONDITIONS BEFORE CONSTRUCTION. CROIX DESIGN & DRAFTING, INC. IS NOT RESPONSIBLE FOR ANY CHANGES OR OMISSIONS DURING CONSTRUCTION.

OFFICE: 763.767.6897  
FAX: 763.767.6833  
ANDOVER, MINNESOTA  
WWW.CROIXDESIGN.COM

**CROIX**  
DESIGN & DRAFTING, INC.

ELEVATE BUILDERS, LLC

SHEET  
**2**  
OF 4  
CADD FILE #  
20045

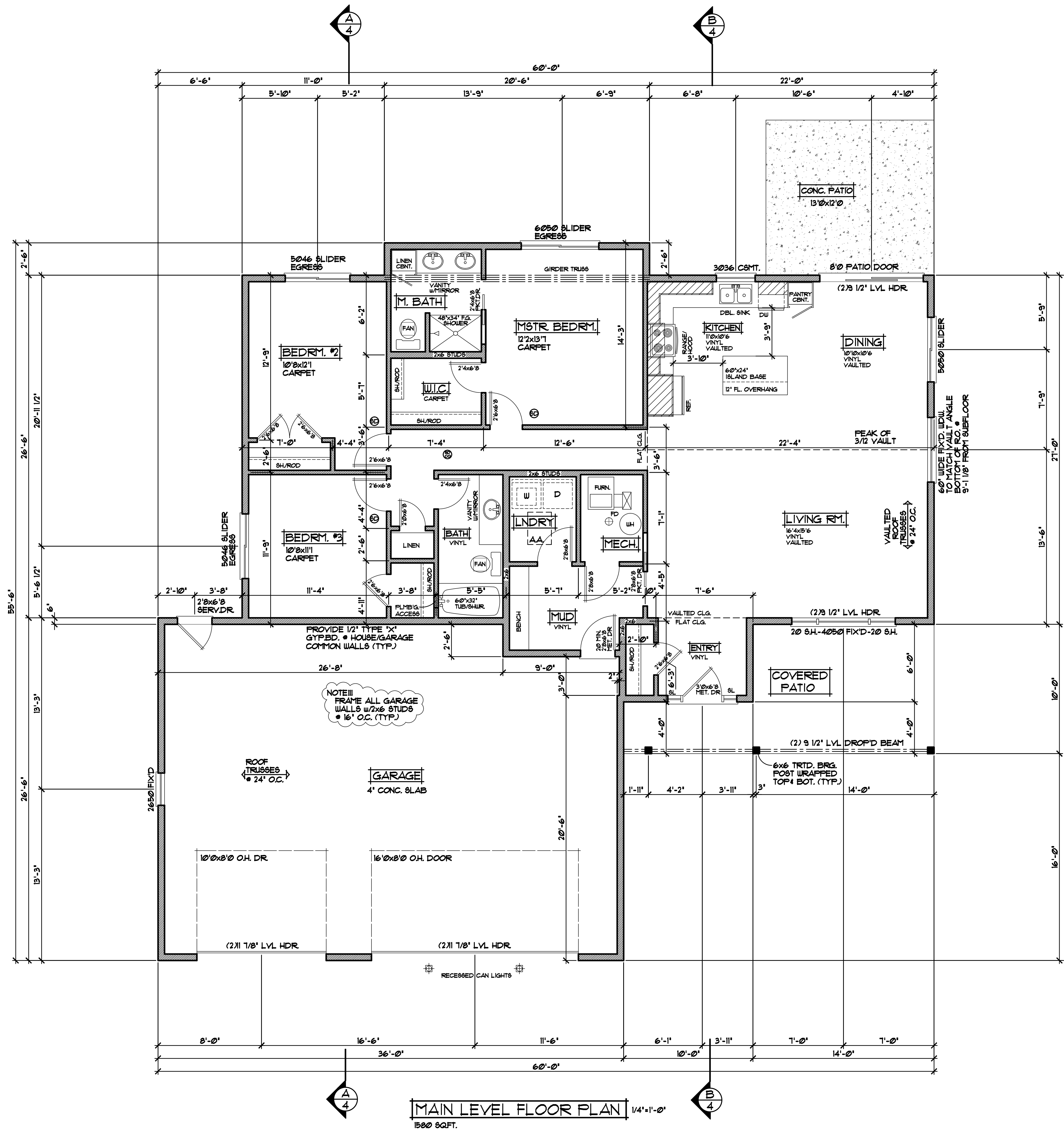

**SILVERLINE**

**WINDOW and DOOR PERFORMANCE DATA**  
U-VALUE / SHGC / STC

- SINGLE HING UNIT  
U-VALUE = 0.29  
SHGC = 0.30  
STC = 30
- SLIDER UNIT  
U-VALUE = 0.29  
SHGC = 0.30  
STC = 30
- FIXED UNIT  
U-VALUE = 0.21  
SHGC = 0.31  
STC = 21
- CASERMENT UNIT  
U-VALUE = 0.21  
SHGC = 0.24  
STC = 28
- AWNING UNIT  
U-VALUE = 0.21  
SHGC = 0.24  
STC = 28
- SLIDING PATIO DOOR  
U-VALUE = 0.29  
SHGC = 0.30  
STC = 21

**NOTE III**  
VERIFY ALL MECHANICAL EQUIPMENT LOCATIONS. LOCATIONS ON PLAN ARE REPRESENTATION ONLY

**CONST. & FRAMING NOTES**

III (BATHROOM) TURN STUDS FLAT BEHIND VANITY STARTING AT 42" ABOVE FLOOR

**FRAMING NOTES**

- 3'-1 1/8" PLATE HEIGHT • ENTIRE MAIN LEVEL (UNLESS NOTED OTHERWISE)
- FRAME ALL GARAGE STUDS w/ 2x6 STUDS • 16" O.C. (TYP.)

**DOOR & WINDOW NOTES**

- SILVERLINE WINDOWS SPECIFIED, VERIFY ROUGH OPENING SIZES FOR DOORS & WINDOWS w/ MANUFACTURER
- ALL WINDOW & DOOR OPENINGS TO HAVE (2) 2x10 #2 GRADE HEADER or BETTER (UNLESS NOTED OTHERWISE)
- TOP OF RO. FOR ALL WINDOWS ON MAIN LEVEL TO BE 6'-10 1/2" FROM SUB-FLOOR (UNLESS NOTED OTHERWISE)

REVISIONS
00000 BY:XXX
00000 BY:XXX
00000 BY:XXX

**SPECIAL NOTICE:**  
 DRAWINGS ARE THE PROPERTY OF ELEVATE BUILDERS, LLC. NO PART OF THESE DRAWINGS ARE TO BE REPRODUCED, COPIED, OR TRANSMITTED IN ANY FORM OR BY ANY MEANS, ELECTRONIC OR MECHANICAL, INCLUDING PHOTOCOPYING, RECORDING, OR BY ANY INFORMATION STORAGE AND RETRIEVAL SYSTEM, WITHOUT THE WRITTEN PERMISSION OF ELEVATE BUILDERS, LLC.  
 THE DESIGNER ACCEPTS NO RESPONSIBILITY FOR ERRORS AND/OR OMISSIONS. THE USER OF THESE DRAWINGS IS ADVISED THAT THE USER SHALL BE RESPONSIBLE FOR VERIFYING ALL DIMENSIONS AND CONDITIONS OF THE PROJECT PRIOR TO CONSTRUCTION. THE USER SHALL BE RESPONSIBLE FOR OBTAINING ALL NECESSARY PERMITS AND APPROVALS FROM THE APPROPRIATE AGENCIES.  
 OFFICE: 763.767.6897  
 FAX: 763.767.6833  
 ANDOVER, MINNESOTA  
 WWW.ELEVATEBUILDERS.COM

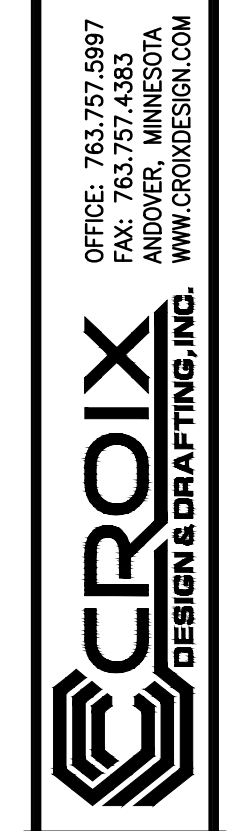

ELEVATE BUILDERS, LLC

SHEET  
 4  
 OF 4  
 CADD FILE #  
 20045

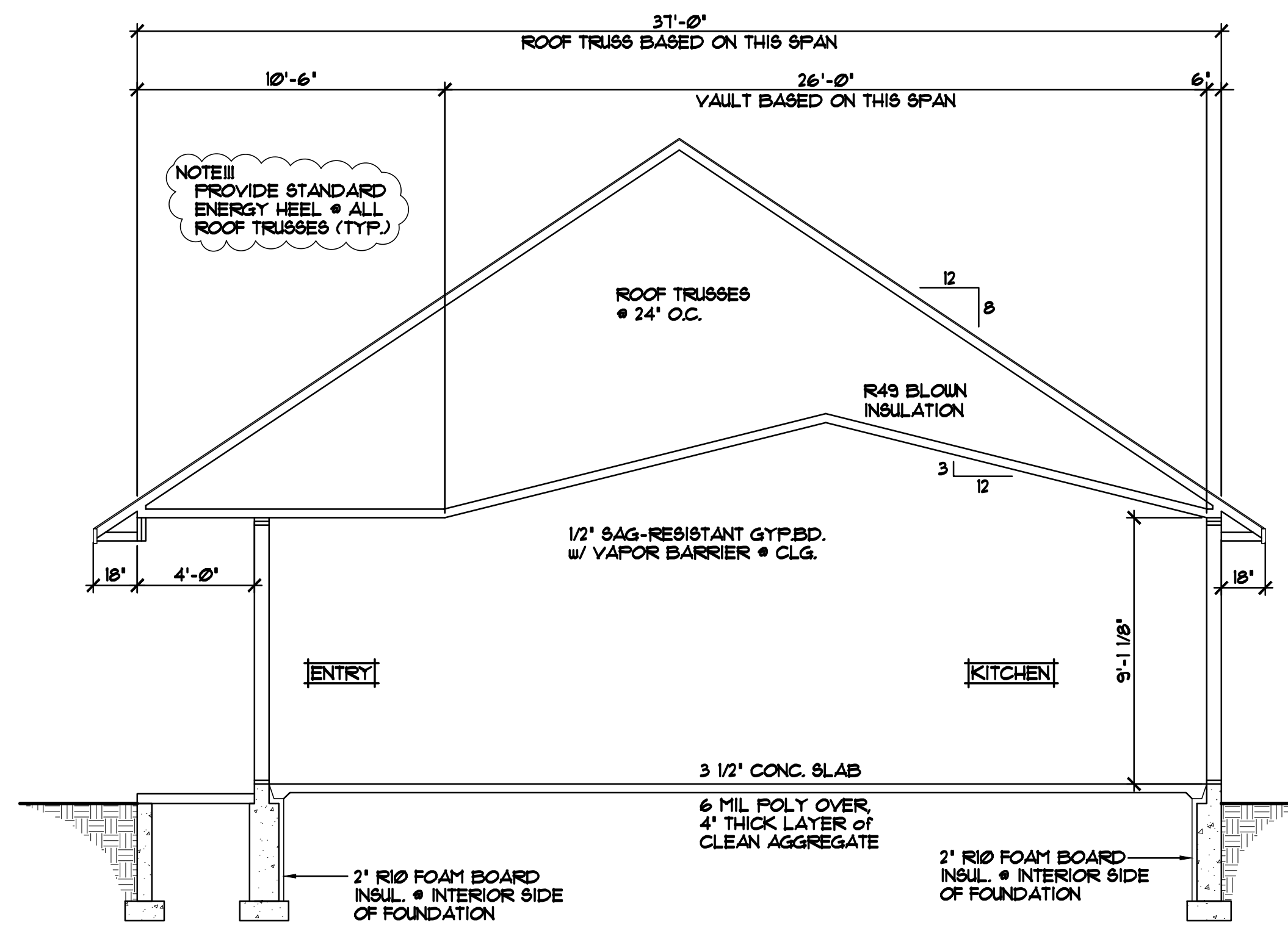
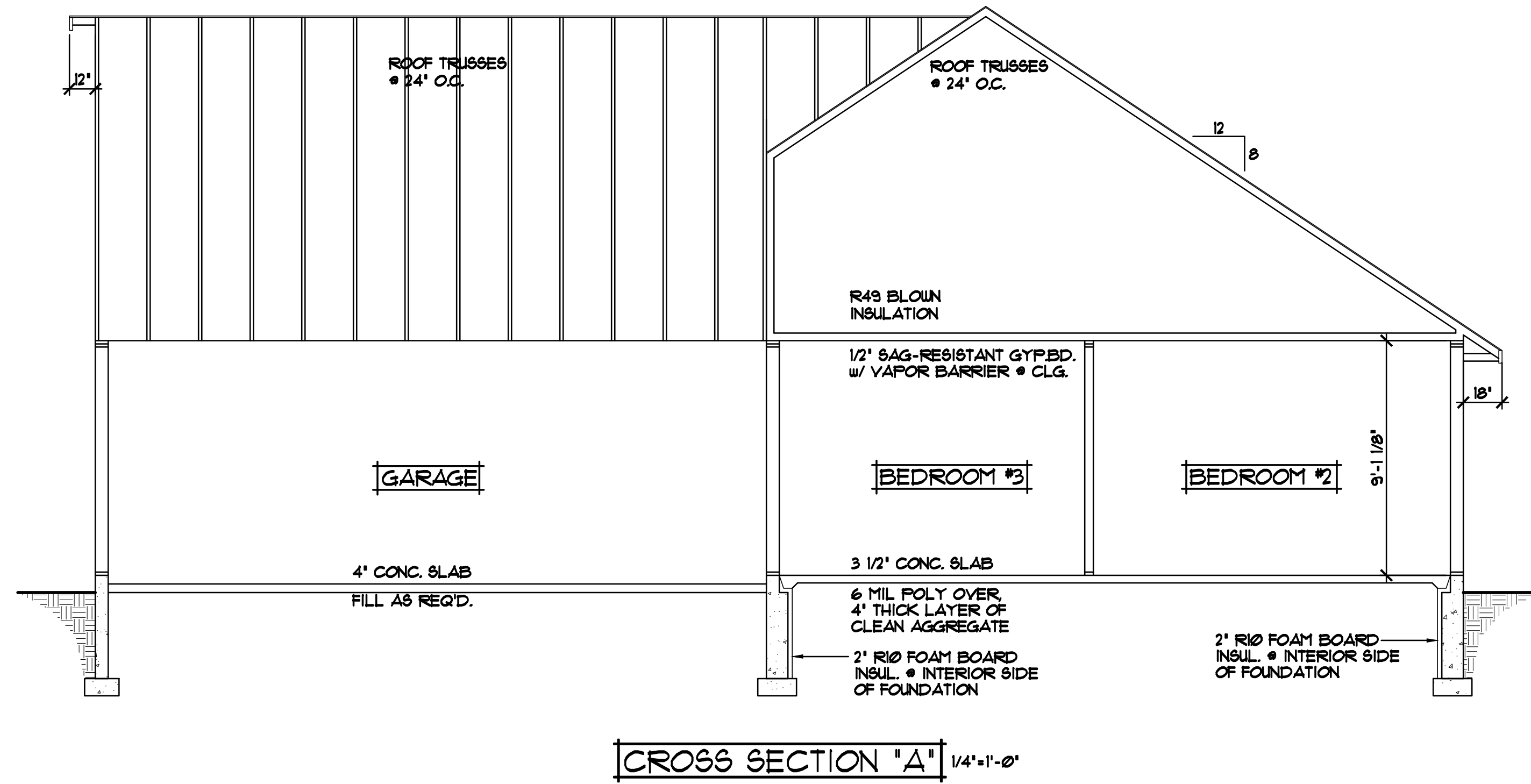
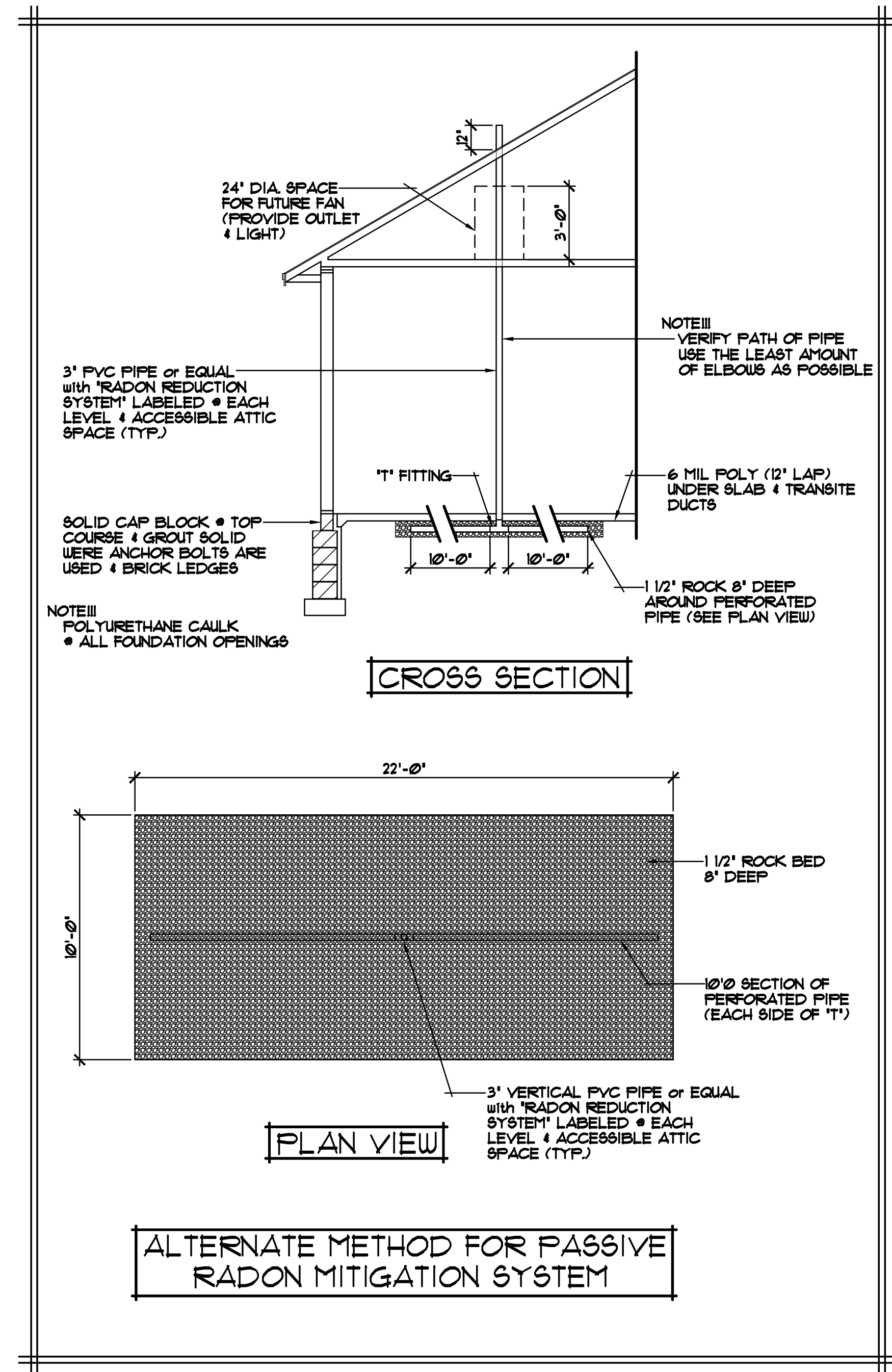

- ROOF CONSTRUCTION:**
- PREMANUFACTURED ROOF TRUSSES - ENGINEERED BY SUPPLIER - SLOPES VARY - SEE PLAN
  - R49 BLOWN FIBERGLASS INSULATION
  - 1/8" ROOF VENT AT SOFFITS, 1/8" VENT AT RIDGE
  - AIR CHUTE AT EACH TRUSS SPACE
  - 15/32" ROOF SHEATHING
  - 15# ROOFING FELT
  - ICE & WATER MEMBRANE APPLIED 24" FAST EXTERIOR WALL
  - ASPHALT SHINGLES
- SOFFIT / FASCIA:**
- 2x6 SUB-FASCIA
  - MAINTENANCE FREE FASCIA COVER
  - MAINTENANCE FREE VENTED SOFFIT
- WALL CONSTRUCTION:**
- HOUSE WRAP
  - 7/16" OSB SHEATHING
  - 2x6 STUDS @ 16" O.C.
  - WINDOWS PER SPEC'S
  - R-20 FG. BATT INSULATION
  - 4 MIL POLY VAPOR BARRIER
  - 1/2" GYPSUM BOARD
- SILL CONSTRUCTION:**
- 2x6 SILL FLATE & SEALER
  - 1/2" ANCHOR BOLTS @ 12" O.C.
- FOUNDATION CONSTRUCTION:**
- POURED CONCRETE WALL FOUNDATION (WALL THICKNESS VARIES, SEE FOUNDATION PLAN FOR SIZES)
  - 2" (RIGID) RIGID FOAM BOARD INSULATION • INTERIOR SIDE OF FOUNDATION
- SLAB CONSTRUCTION:**
- 3 1/2" POURED CONCRETE FLOOR
  - 6 MIL POLY VAPOR BARRIER UNDER SLAB
  - UNIFORM LAYER OF 3/4" CLEAN AGGREGATE 4" THICK (MINIMUM)
  - SAND FILL AS REQUIRED