

RIGHT ELEVATION 1/8"=1'-0"

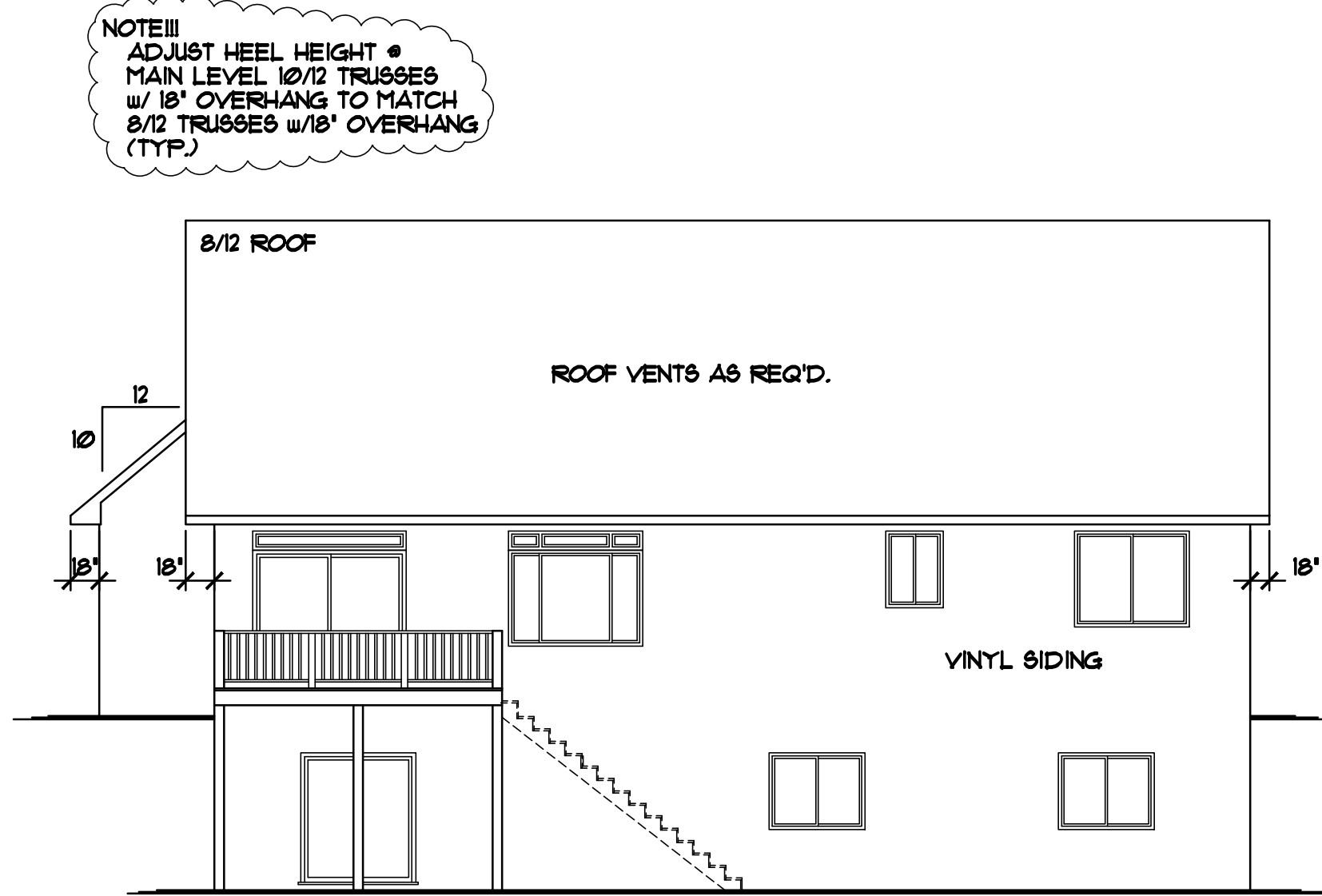

REAR ELEVATION 1/8"=1'-0"  
SHOWN w/ OPTIONAL DECK

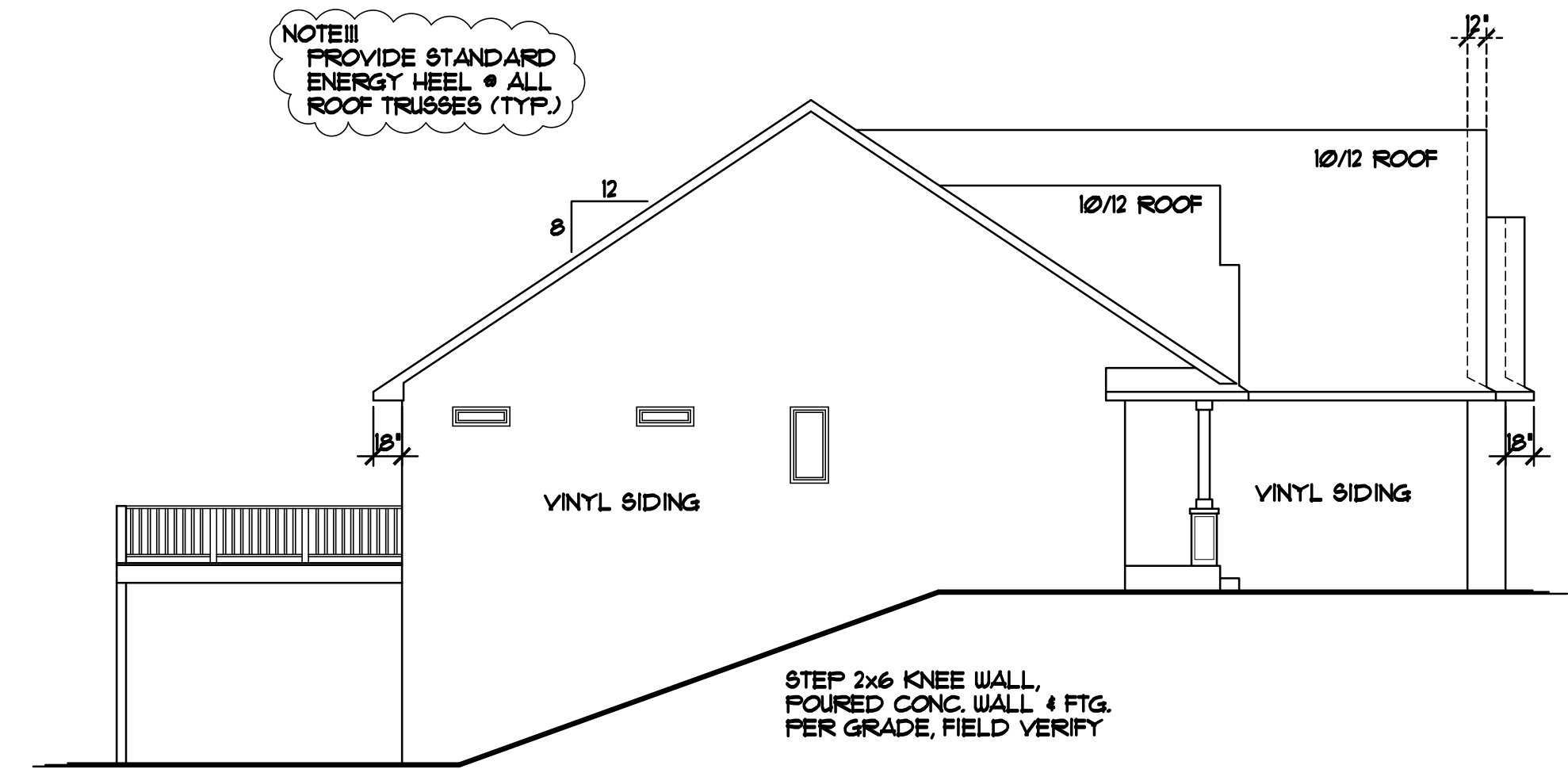

LEFT ELEVATION 1/8"=1'-0"

ANDERSEN 100

WINDOW and DOOR PERFORMANCE DATA  
U-VALUE / SHGC / STC

- SINGLE HUNG UNIT  
U-VALUE = 0.30  
SHGC = 0.32  
STC = 30
- SLIDER UNIT  
U-VALUE = 0.30  
SHGC = 0.32  
STC = 30
- FIXED UNIT  
U-VALUE = 0.28  
SHGC = 0.33  
STC = 21
- CASEMENT UNIT  
U-VALUE = 0.28  
SHGC = 0.28  
STC = 28
- AWNING UNIT  
U-VALUE = 0.28  
SHGC = 0.28  
STC = 28
- SLIDING PATIO DOOR  
U-VALUE = 0.30  
SHGC = 0.32  
STC = 21

HOUSE INTERIOR VOLUME CALCULATION  
15460 CUBIC FEET (MAIN LEVEL VOLUME)  
2691 CUBIC FEET (FLOOR TRUSS SPACE VOLUME)  
13319 CUBIC FEET (BASEMENT VOLUME)  
31536 CUBIC FEET (TOTAL INTERIOR VOLUME)

LEVEL HEIGHT INFORMATION TABLE

LEVEL	R.C.H.	TOP OF RO.
BASEMENT	8'-10"	6'-10 1/2"
MAIN LEVEL	9'-1 1/8"	7'-10 1/2"

- ANDERSEN 100 WINDOWS SPEC'D.
- WINDOWS w/GRIDS WHERE SHOWN
- VINYL SHAKES WHERE SHOWN
- VINYL SIDING/CORNER TRIM
- ALUMINUM SOFFITS & FASCIA
- STONE VENEER WHERE SHOWN
- 4" WINDOW & DOOR TRIM WHERE SHOWN

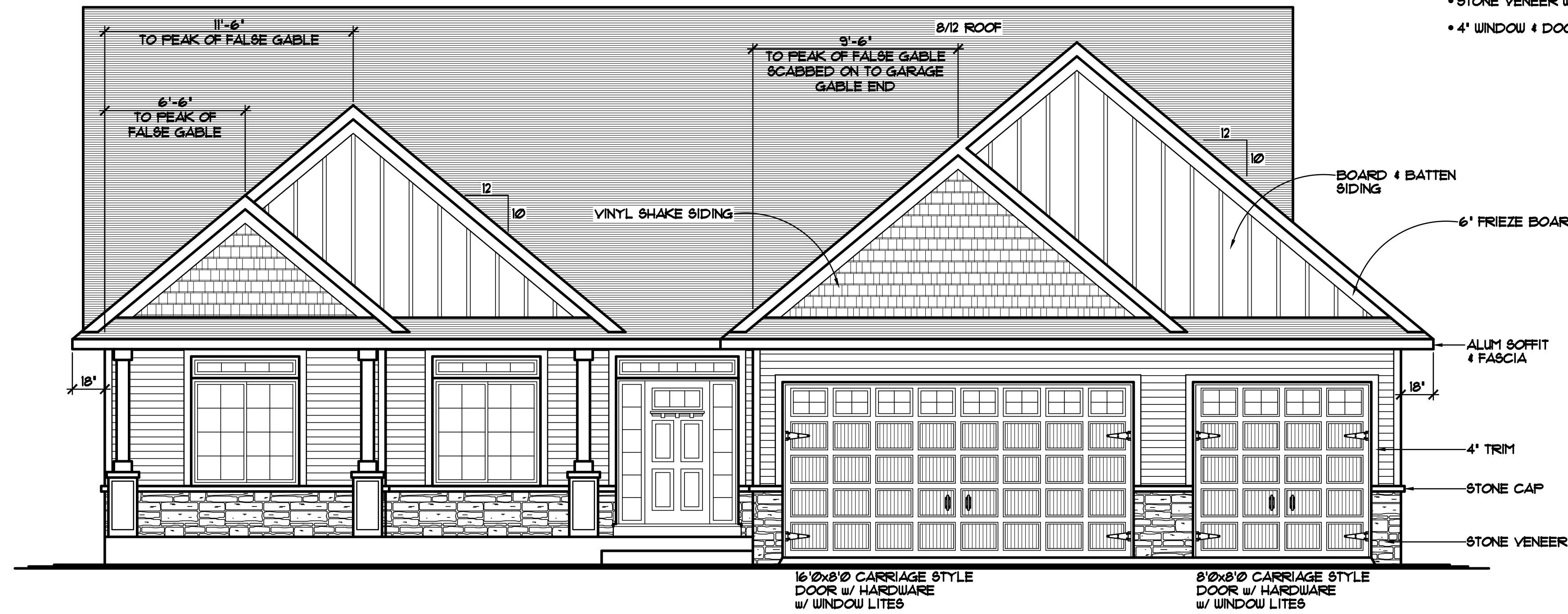

FRONT ELEVATION 1/4"=1'-0"  
1956 SQFT. MAIN LEVEL

NOTE III  
MID-CHORD BEARING TRUSSES • FRONT OF HOUSE (TYP.)

REVISIONS

NO.	DATE	BY
14269		J.C.
15260		NF.
15338		RB.
16182		RB.
16439		L.Y.
17029		RB.

SPECIAL NOTICE: CROIX DESIGN AND DRAFTING, INC. ACCEPTS NO RESPONSIBILITY FOR CONSTRUCTION OF THIS PROJECT UNLESS IT HAS BEEN MADE BY THE ARCHITECT OR ENGINEER. THE ARCHITECT OR ENGINEER HAS BEEN MADE RESPONSIBLE FOR THE ACCURACY AND PREPARING THESE PLANS AND CHECKING THEM FOR ACCURACY. THE ARCHITECT OR ENGINEER MUST CHECK ALL DETAILS AND DIMENSIONS AND BE RESPONSIBLE FOR THE CONSTRUCTION. NO REPRESENTATION IS MADE OR IMPLIED FOR ACCURACY.

© COPY RIGHT NOTICE: ALL RIGHTS RESERVED  
CROIX DESIGN AND DRAFTING, INC.  
CROIX DESIGN AND DRAFTING, INC.  
BY UNITED STATES COPYRIGHT LAWS, AND MAY NOT BE REPRODUCED, COPIED, OR TRANSMITTED IN ANY FORM OR BY ANY MEANS, WITHOUT THE WRITTEN PERMISSION OF CROIX DESIGN AND DRAFTING, INC.

DESIGN and DRAFTING BY:

ARCHITECTURAL DESIGN and DRAFTING SERVICE •  
HOME PLAN SERVICE • CUSTOM HOMES • REMODELING •  
PHONE: 763.757.5997 • ANDOVER, MINNESOTA •  
WWW.CROIXDESIGN.COM

BUILT BY:

ELEVATE BUILDERS, LLC  
P.O. BOX 114  
FOREST LAKE, MN 55025

DRAWN	RB.
CHECKED	XX
DATE	12/26/2019
SCALE	AS NOTED
CADD FILE #	19341
SHEET	1 OF 6

THE: CHIRHART RESIDENCE  
© COPYRIGHT 2019 NOTICE, ALL RIGHTS RESERVED  
CROIX DESIGN AND DRAFTING, INC.

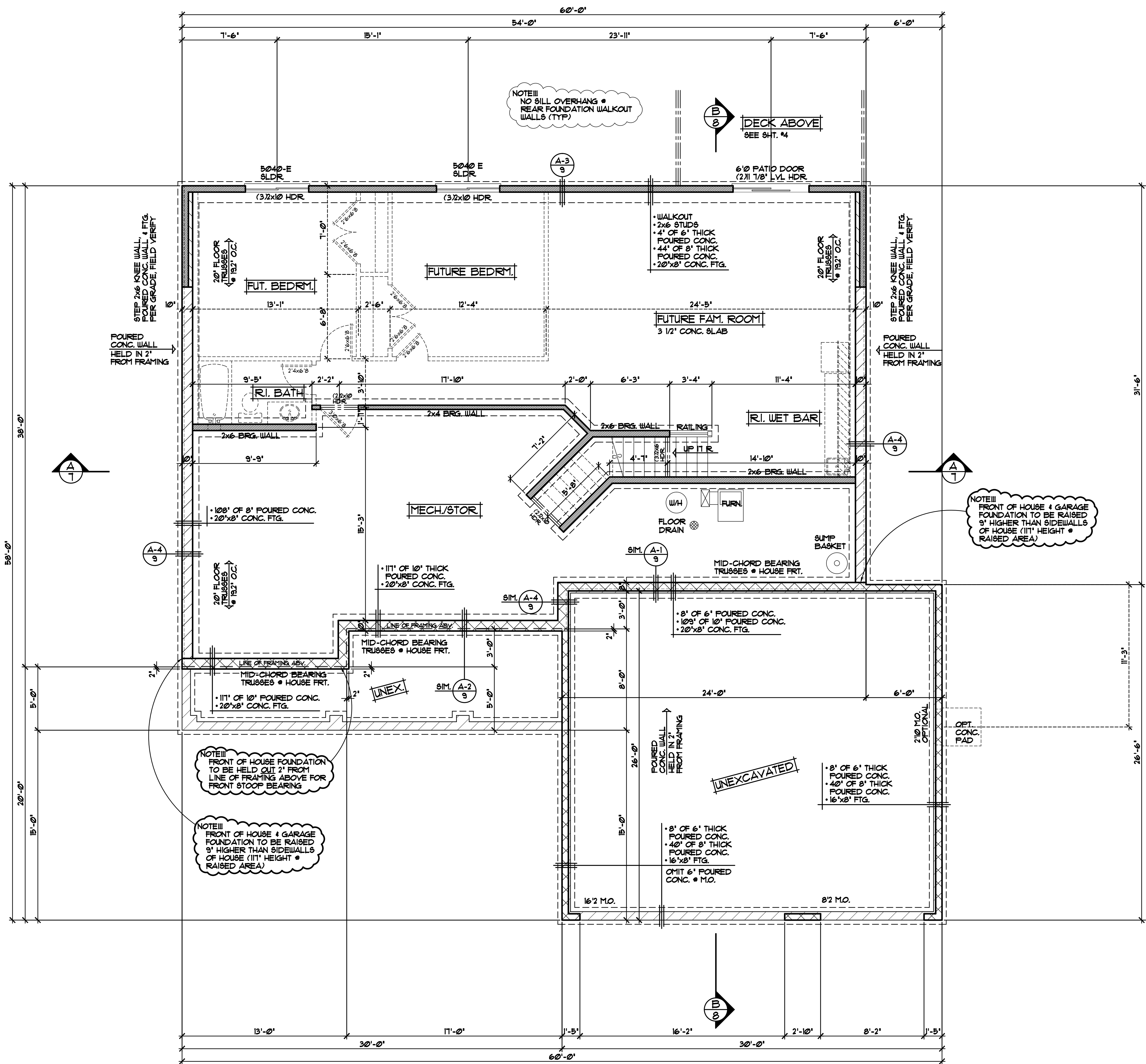

**FOUNDATION PLAN** 1/4"=1'-0"  
UNFINISHED

**FRAMING & CONSTRUCTION NOTES**

- 8'-10" PLATE HEIGHT @ ENTIRE LOWER LEVEL (UNLESS NOTED OTHERWISE)
- PROVIDE 1/2" GYP. BD. @ BASEMENT CEILING & ALLOW 20 SQFT. (MAX) OPEN CLG. AREA FOR MECHANICAL, FIRE BLOCK TRUSS SPACE @ PERIMETER OF OPEN AREA

**FOUNDATION CONST. NOTES**

- POURED CONCRETE FOUNDATION, VERIFY ALL WALL DIMENSIONS w/ FOUNDATION CONTRACTOR
- ALL EXTERIOR FOUNDATION DIMENSIONS ARE TO OUTSIDE OF EXTERIOR FOAM BOARD INSUL. OR SHEATHING, FOUNDATION TO BE HELD IN WHERE NOTED/SHOWN
- PROVIDE 2" R10 FOAM BOARD INSULATION @ EXTERIOR FOUNDATION WALLS & 1" R5 FOAM BOARD INSULATION AT INTERIOR SIDE OF FOUNDATION WALLS (TYP.)
- INSULATION & AIR BARRIER TO BE CONT. OVER TOP OF FOUNDATION WALLS (TYP.)
- PROVIDE 2 #4 BAR AT ALL CONC. FOOTINGS (TYP.)
- PROVIDE 1 #6 VERTICAL BAR AT 23" ON CENTER AT ALL 120" HIGH POURED FOUNDATION WALLS (VERIFY SPACING w/ CONCRETE CONTRACTOR)

**DOOR & WINDOW NOTES**

- SILVERLINE WINDOWS SPECIFIED, VERIFY ROUGH OPENING SIZES FOR DOORS & WINDOWS w/ MANUFACTURER
- WINDOWS WITH 1" \* 1" REQUIRE A SASH STOPPER (TYP.)
- ALL WINDOW & DOOR OPENINGS TO HAVE (2x2x10) #2 GRADE HEADER OR BETTER (UNLESS NOTED OTHERWISE)
- TOP OF R.O. FOR ALL WINDOWS ON LOWER LEVEL TO BE 6'-10 1/2" FROM FLOOR (UNLESS NOTED OTHERWISE)

NOTE III  
FRONT OF HOUSE & GARAGE FOUNDATION TO BE RAISED 9" HIGHER THAN SIDEWALLS OF HOUSE (11' HEIGHT @ RAISED AREA)

NOTE III  
NO SILL OVERHANG @ REAR FOUNDATION WALKOUT WALLS (TYP)

NOTE III  
FRONT OF HOUSE & GARAGE FOUNDATION TO BE RAISED 9" HIGHER THAN SIDEWALLS OF HOUSE (11' HEIGHT @ RAISED AREA)

REVISIONS
XXXXXX 0000 BY:XX
XXXXXX 0000 BY:XX
SPECIAL NOTICE THESE DRAWINGS ARE DESIGN CONCEPT ONLY. EVERY EFFORT HAS BEEN MADE TO PREPARE ACCURATE DRAWINGS. HOWEVER, THE CONTRACTOR SHALL VERIFY ALL DIMENSIONS AND CONDITIONS ON THE JOB. THE CONTRACTOR SHALL BE RESPONSIBLE FOR OBTAINING ALL NECESSARY PERMITS AND FOR VERIFYING ALL LOCAL CODES AND REGULATIONS. THE CONTRACTOR SHALL BE RESPONSIBLE FOR OBTAINING ALL NECESSARY PERMITS AND FOR VERIFYING ALL LOCAL CODES AND REGULATIONS.
OFFICE: 763.767.9997 PHONE: 763.767.9997 ANDOVER, MINNESOTA WWW.CROIXDESIGN.COM
<b>CROIX</b> DESIGN & DRAFTING, INC.
ELEVATE BUILDERS, LLC
SHEET 2 OF 6 CADD FILE # 19341





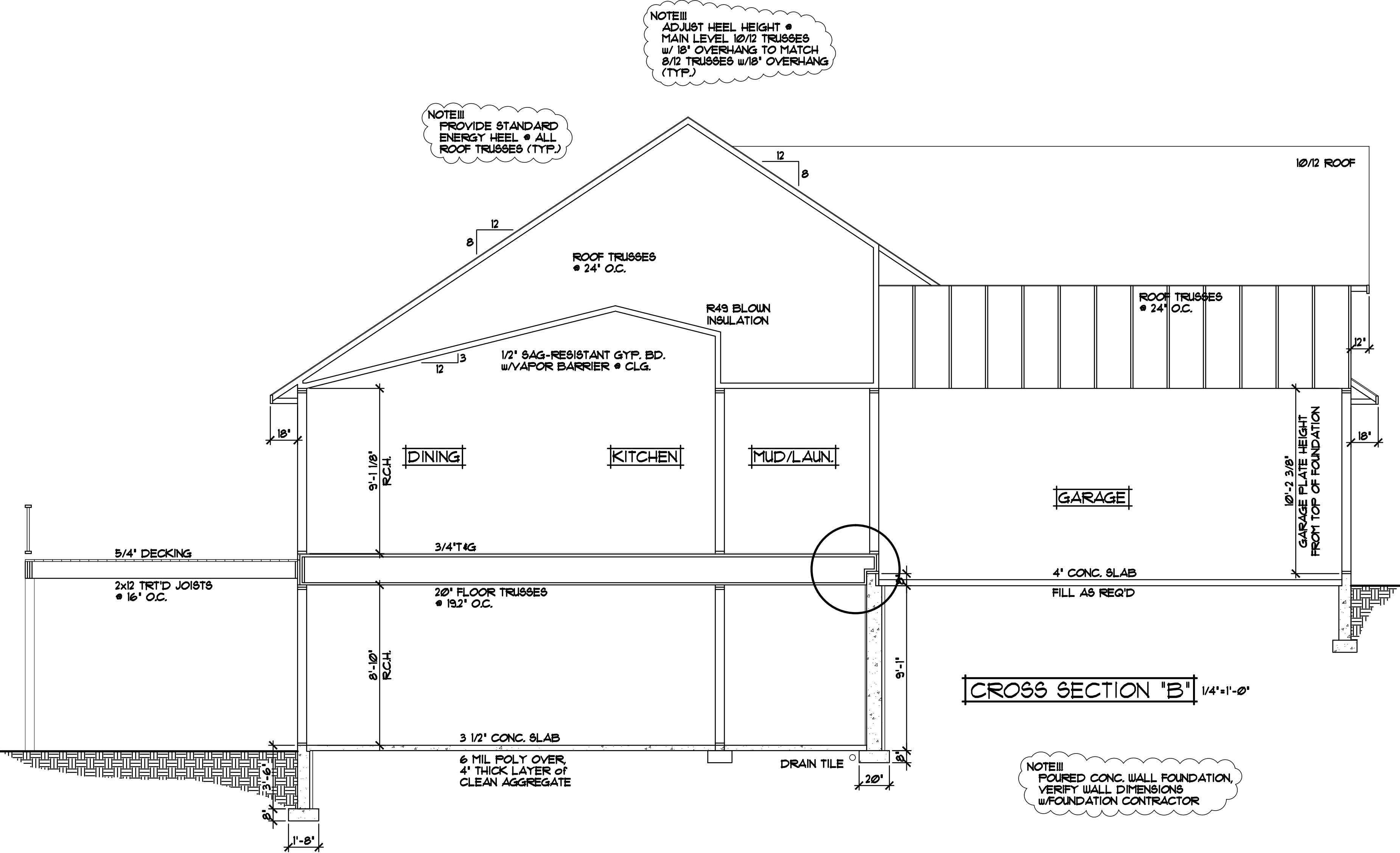

NOTE III  
ADJUST HEEL HEIGHT •  
MAIN LEVEL 10/12 TRUSSES  
w/ 18\"/>

NOTE III  
PROVIDE STANDARD  
ENERGY HEEL • ALL  
ROOF TRUSSES (TYP.)

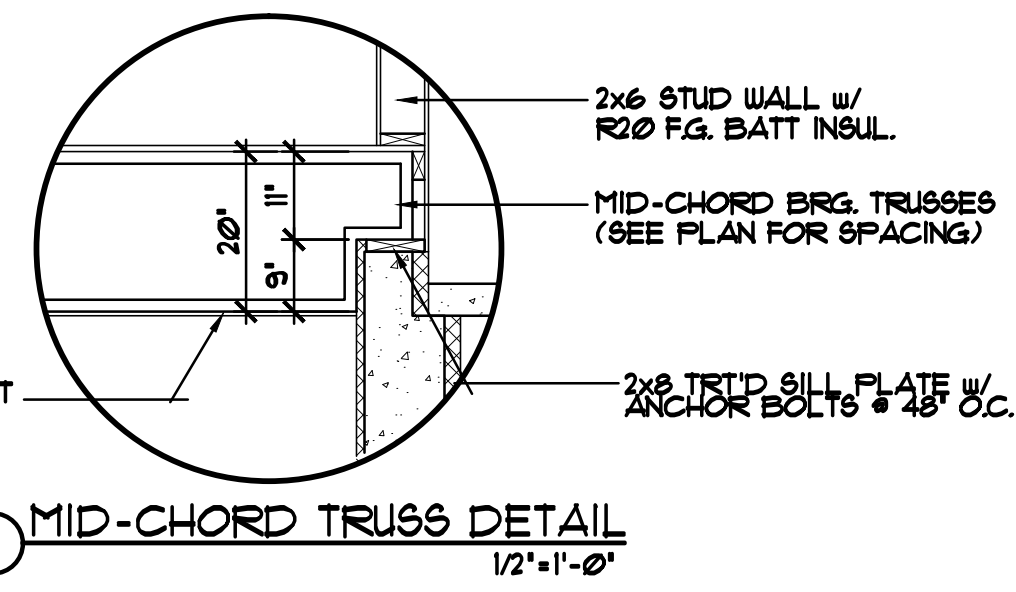

PROVIDE 1/2\"/>

NOTE III  
PROVIDE 2 #4 BAR AT  
ALL CONC. FTG.'S (TYP.)

NOTE III  
PROVIDE (1) #6 VERTICAL  
REBAR AT 23\"/>

NOTE III  
FOURED CONC. WALL FOUNDATION,  
VERIFY WALL DIMENSIONS  
w/ FOUNDATION CONTRACTOR

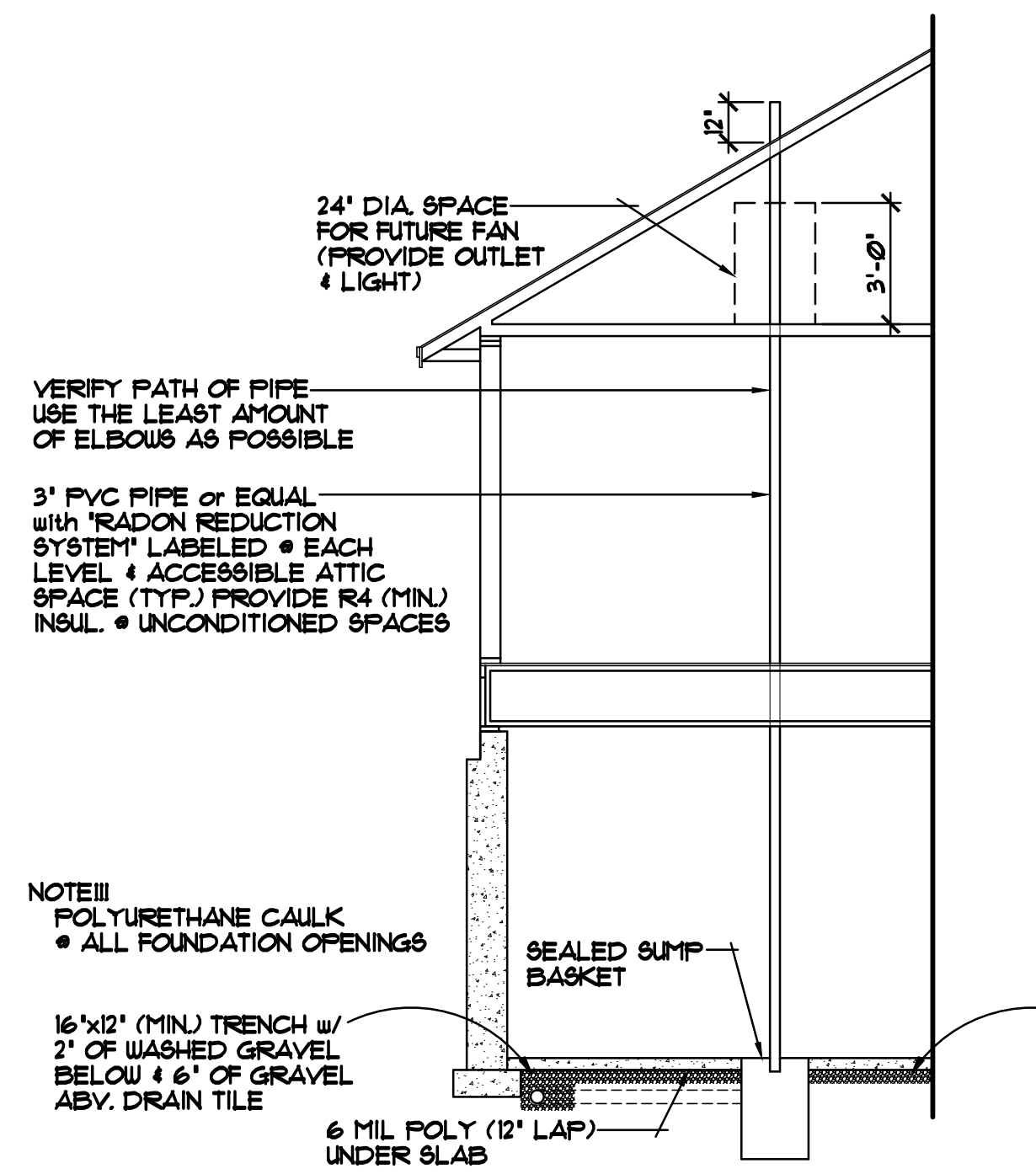

ALTERNATE METHOD FOR PASSIVE  
RADON MITIGATION SYSTEM

- ROOF CONSTRUCTION:**
- PREMANUFACTURED ROOF TRUSSES ENGINEERED BY SUPPLIER
  - 1/150\"/>
- SOFFIT / FASCIA:**
- 2x6 SUB FASCIA
  - ALUMINUM FASCIA COVER
  - ALUMINUM VENTED SOFFIT
- WALL CONSTRUCTION:**
- HOUSE WRAP
  - 1/16\"/>
- RIM AREA CONSTRUCTION:**
- SEE DETAILS (SHEET #6)
- SILL CONSTRUCTION:**
- 2x8 TREATED SILL PLATE w/ SEALER
  - 1/2\"/>
- FOUNDATION CONSTRUCTION:**
- FOURED CONCRETE WALL FOUNDATION (WALL THICKNESS VARIES, SEE FOUNDATION PLAN FOR SIZES)

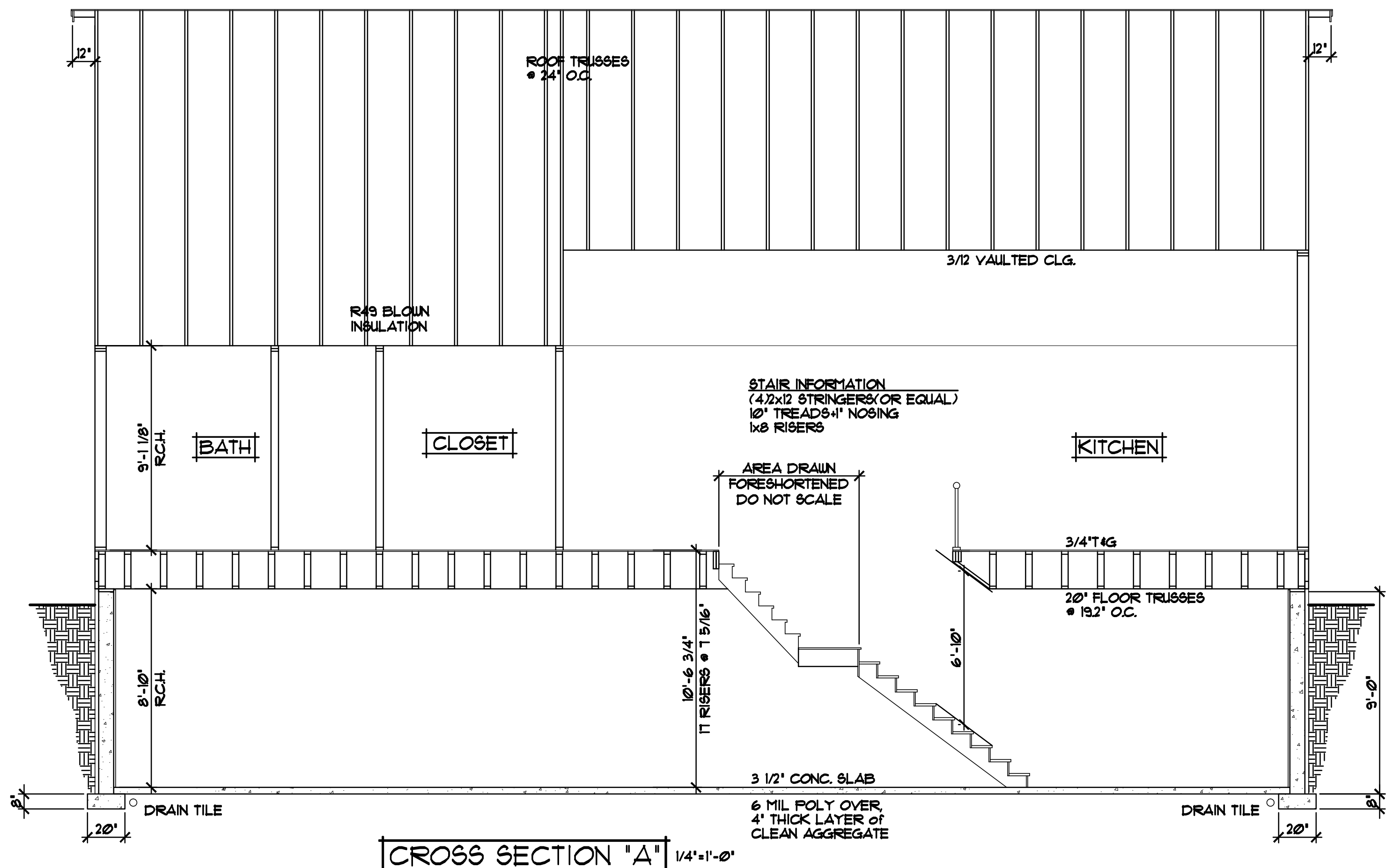

NOTE III  
PROVIDE STANDARD  
ENERGY HEEL • ALL  
ROOF TRUSSES (TYP.)

NOTE III  
ADJUST HEEL HEIGHT •  
MAIN LEVEL 10/12 TRUSSES  
w/ 18\"/>

NOTE III  
BALLOON FRAME WALL  
TO BOTTOM CHORD OF  
SCISSOR ROOF TRUSS  
(TYP.)

NOTE III  
PROVIDE 2 #4 BAR AT  
ALL CONC. FTG.'S (TYP.)

NOTE III  
PROVIDE (1) #6 VERTICAL  
REBAR AT 23\"/>

CROSS SECTION 'A' 1/4\"/>

REVISIONS

XX/XX/XX	0000	BY:XX
XX/XX/XX	0000	BY:XX

SPECIAL NOTICE: THE DESIGNER ACCEPTS NO RESPONSIBILITY FOR ERRORS AND/OR OMISSIONS IN THESE DRAWINGS. THE DESIGNER'S RESPONSIBILITY IS LIMITED TO THE DESIGN OF THE STRUCTURAL SYSTEMS SHOWN HEREIN. THE CONTRACTOR SHALL VERIFY ALL DIMENSIONS AND CONDITIONS OF THE EXISTING STRUCTURE AND SOILS PRIOR TO CONSTRUCTION. THE CONTRACTOR SHALL BE RESPONSIBLE FOR OBTAINING ALL NECESSARY PERMITS AND FOR THE ACCURACY OF ALL FIELD MEASUREMENTS.

OFFICE: 762.762.9997  
 10000 13th Ave S, Suite 100  
 ANDOVER, MINNESOTA 55002  
 WWW.CROIXDESIGN.COM

**CROIX**  
 DESIGN & DRAFTING, INC.

ELEVATE BUILDERS, LLC

SHEET  
**5**  
 OF 6  
 CADD FILE #  
 19341

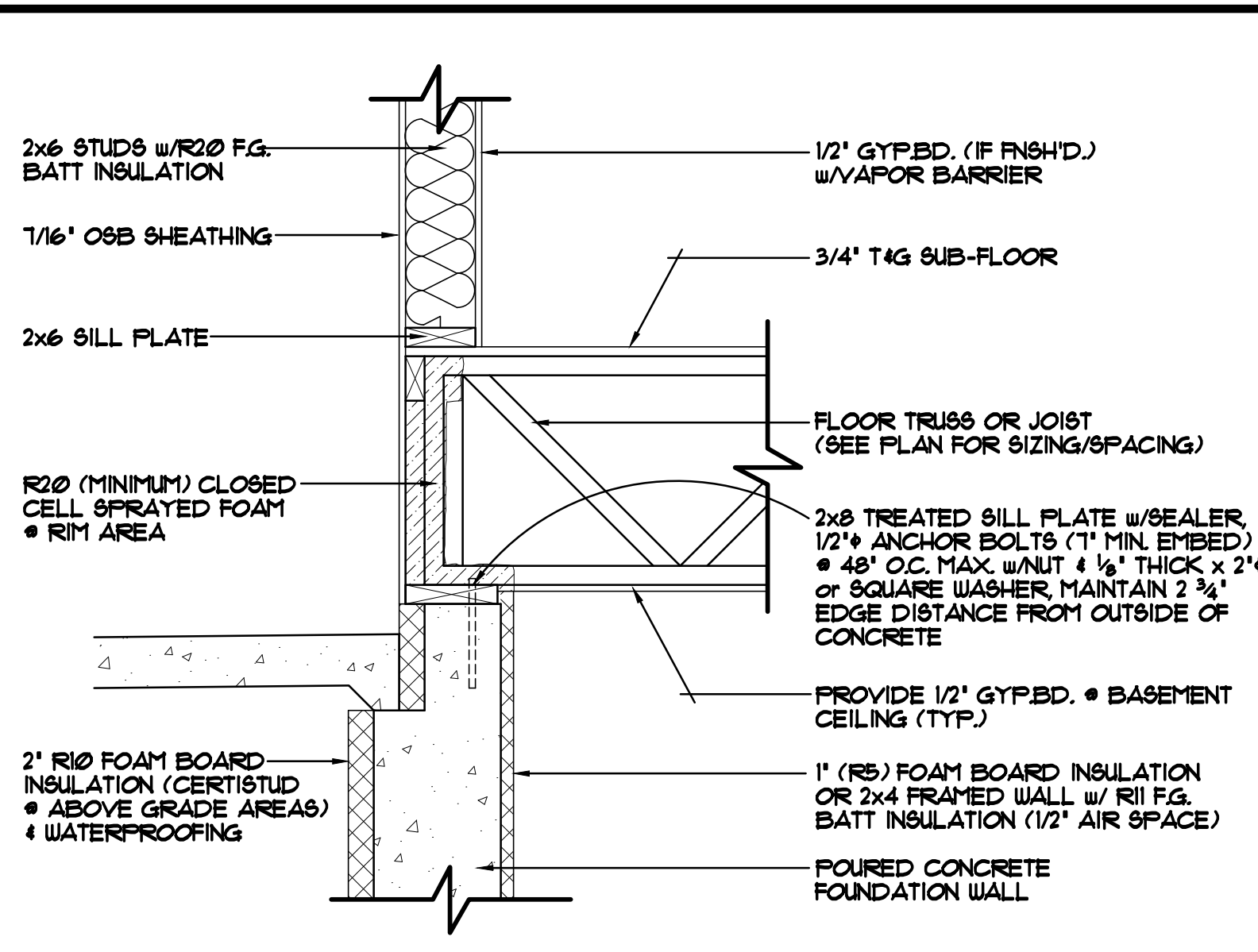

**FOUNDATION/RIM AREA DETAIL "A-1"** 1/4"=1'-0"  
 BRICK LEDGERED RIM AREA, TRUSSES/JOISTS PERPENDICULAR TO FOUNDATION WALL  
 FOUNDATION HELD IN 2"

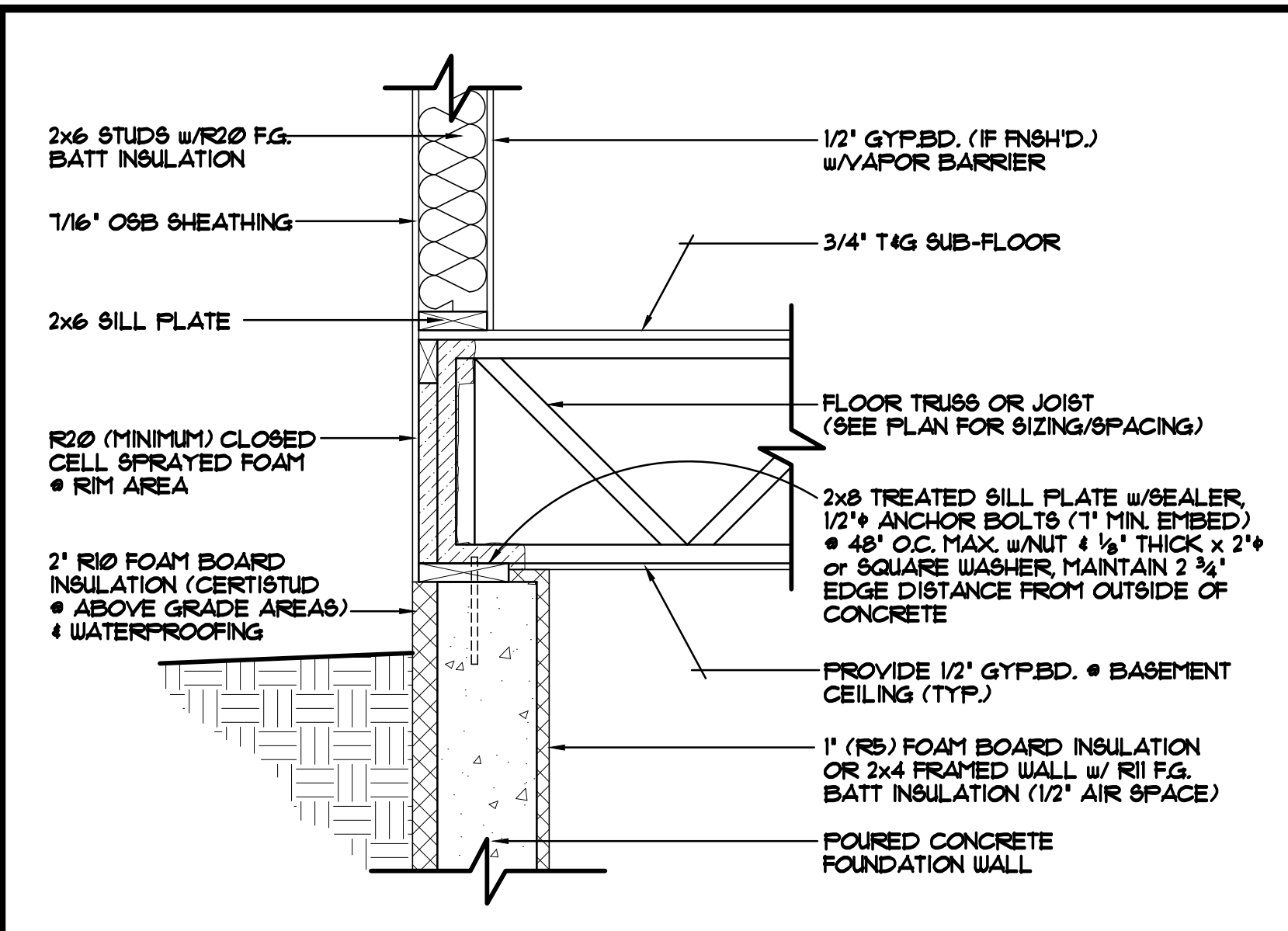

**FOUNDATION/RIM AREA DETAIL "A-2"** 1/4"=1'-0"  
 STANDARD RIM AREA, TRUSSES/JOISTS PERPENDICULAR TO FOUNDATION WALL  
 FOUNDATION HELD IN 2"

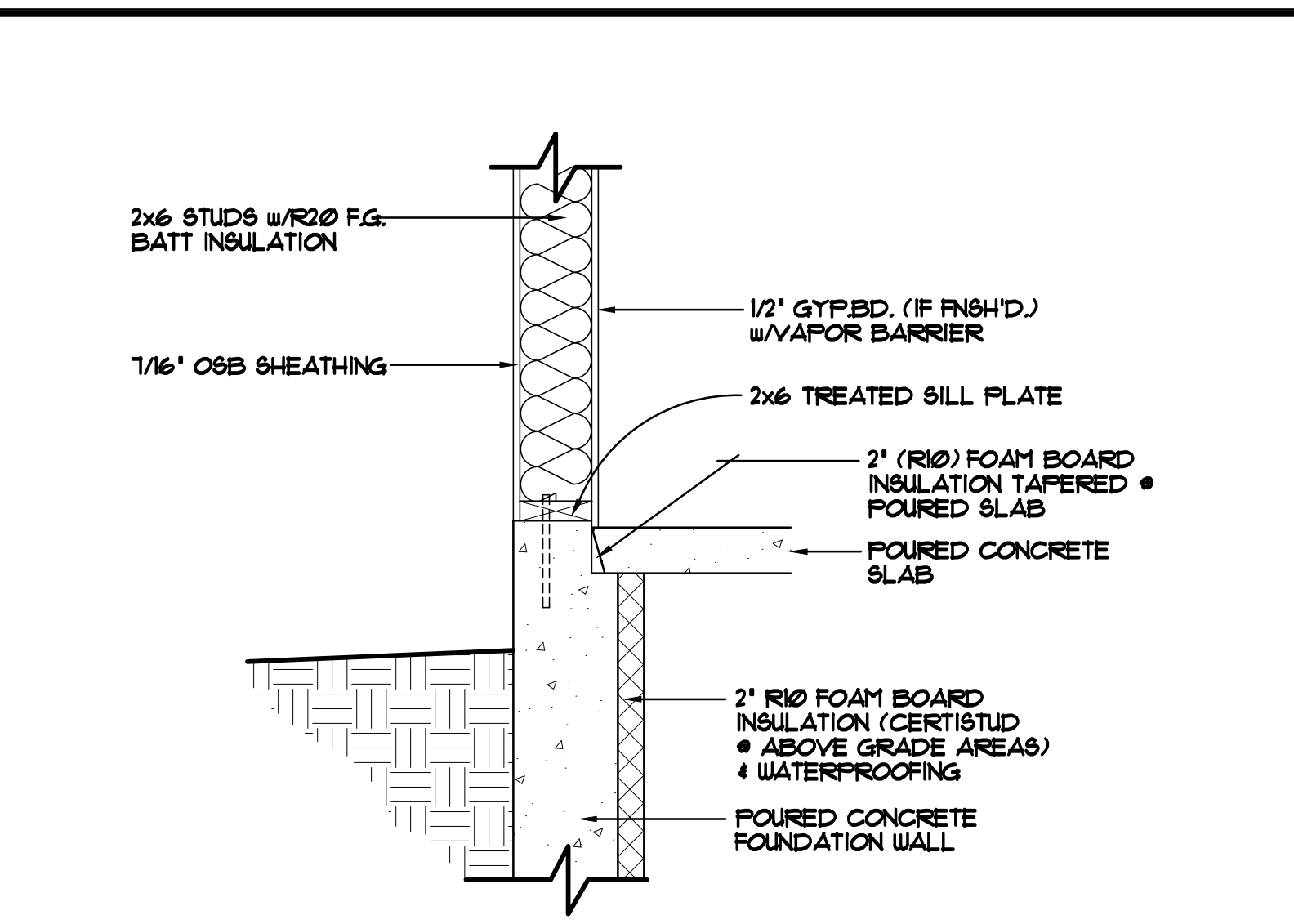

**FOUNDATION/RIM AREA DETAIL "A-3"** 1/4"=1'-0"  
 STANDARD WALKOUT SILL FOUNDATION AREA  
 FOUNDATION NOT HELD IN

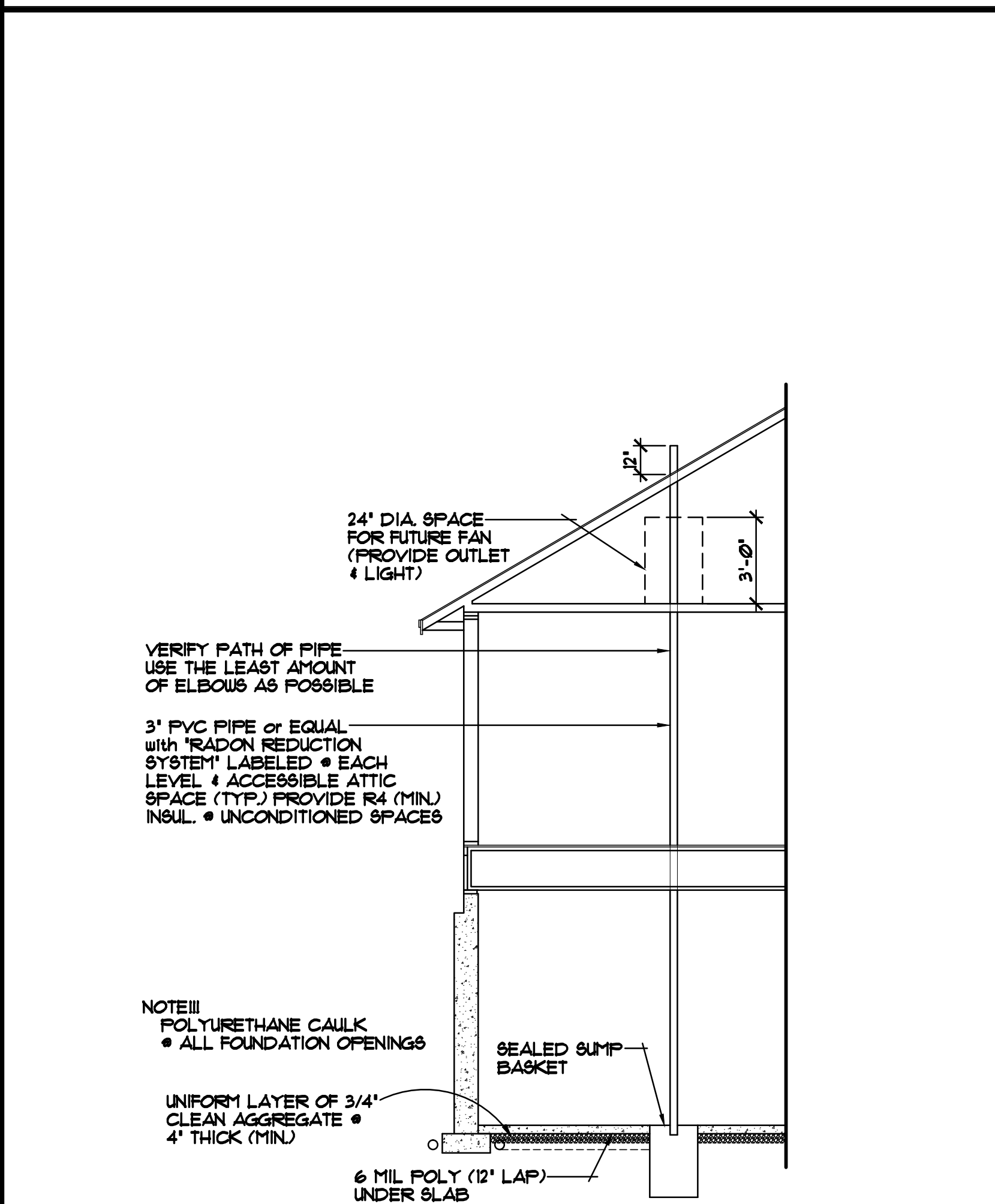

**ALTERNATE METHOD FOR PASSIVE RADON MITIGATION SYSTEM**

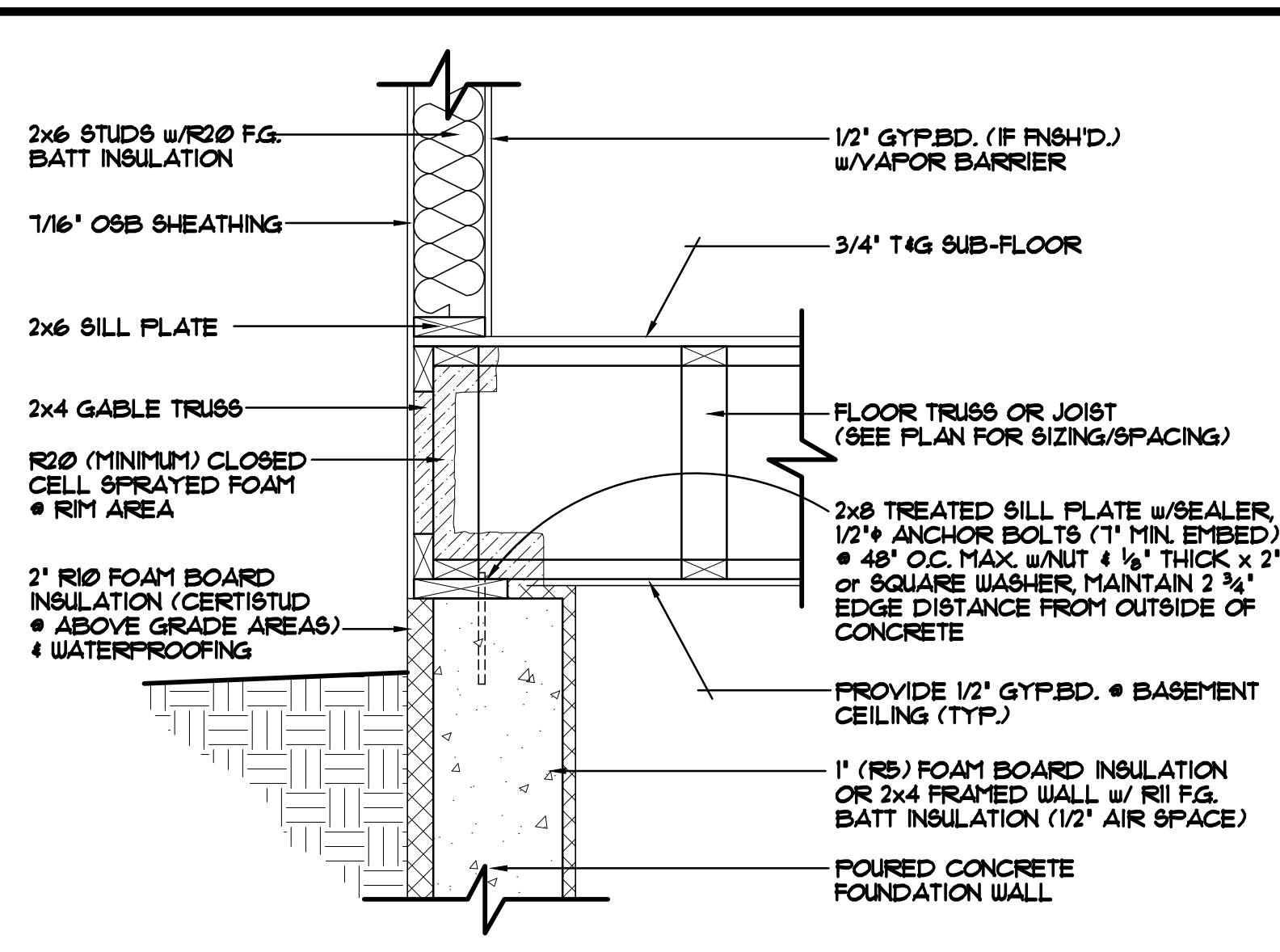

**FOUNDATION/RIM AREA DETAIL "A-4"** 1/4"=1'-0"  
 STANDARD RIM AREA, TRUSSES/JOISTS PARALLEL TO FOUNDATION WALL  
 FOUNDATION HELD IN 2"

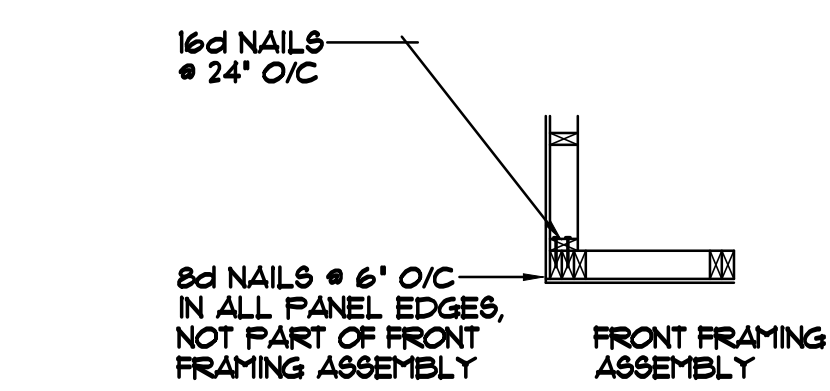

**CORNER FRAMING DETAIL**

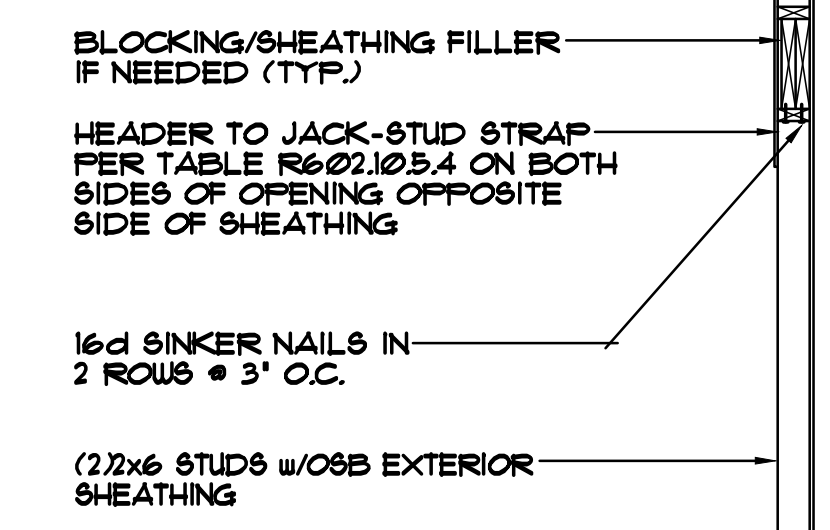

**SIDE ELEVATION**

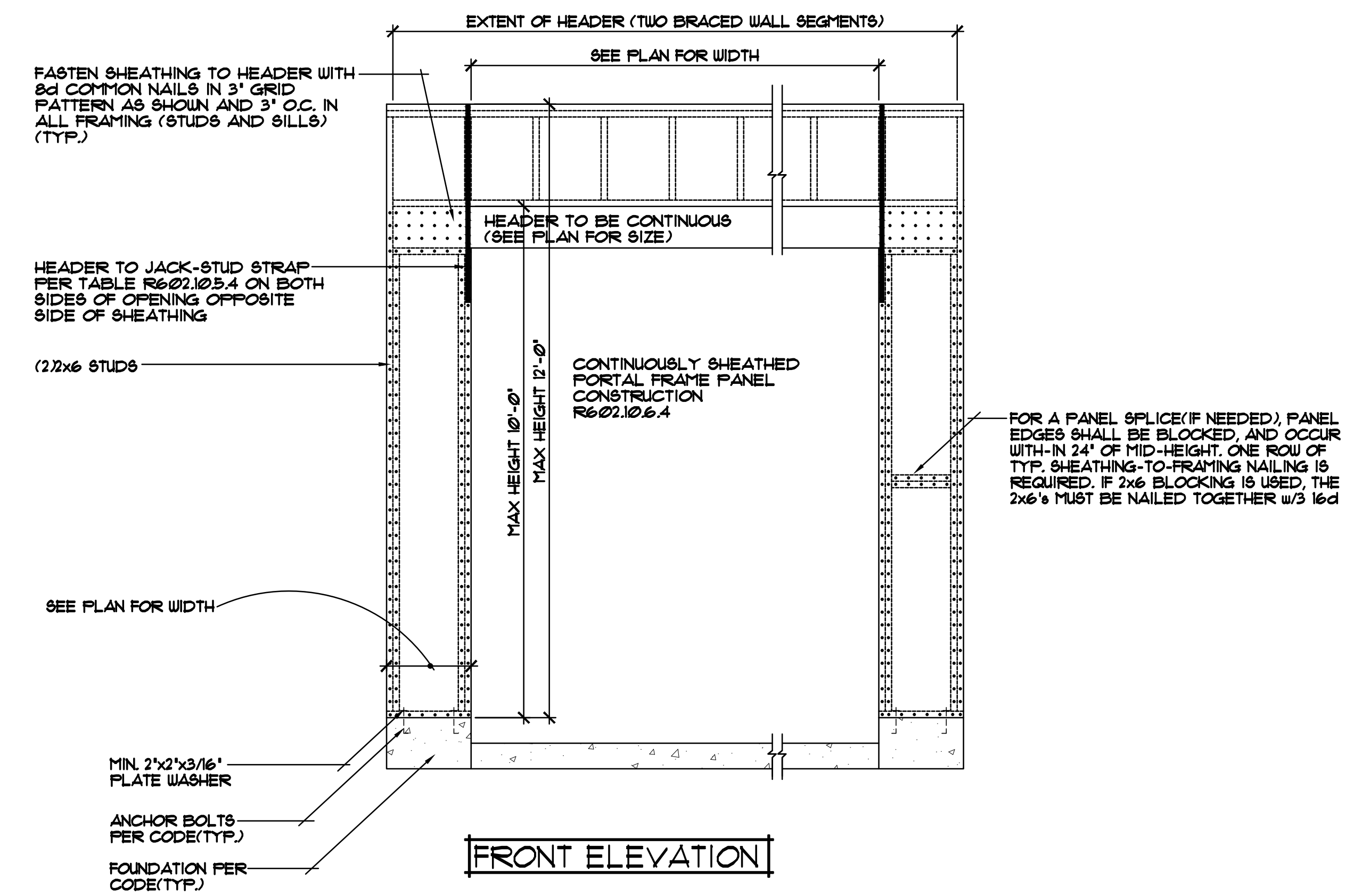

**FRONT ELEVATION**

**CONTINUOUSLY SHEATHED PORTAL FRAME PANEL CONSTRUCTION** 1/2"=1'-0"

REVISIONS XX/XX/XX 0000 BY:XX XX/XX/XX 0000 BY:XX
SPECIAL NOTICE: DRAWINGS ARE DESIGN CONCEPT ONLY. EVERY EFFORT HAS BEEN MADE TO PREPARE ACCURATE DRAWINGS. HOWEVER, THE GENERAL CONTRACTOR SHALL VERIFY ALL DIMENSIONS AND CONDITIONS ON SITE. NO RESPONSIBILITY FOR ERRORS AND/OR OMISSIONS IN THESE DRAWINGS OR FOR ANY CONSEQUENCES ARISING THEREFROM SHALL BE ASSUMED BY THE ARCHITECT. THE ARCHITECT'S OFFICE SHALL NOT BE RESPONSIBLE FOR ANY DELAYS OR COST INCREASES DURING CONSTRUCTION.
OFFICE: 763.767.9997 FAX: 763.767.9998 10000 ANDOVER, MINNESOTA WWW.CROIXDESIGN.COM
<b>CROIX</b> DESIGN & DRAFTING, INC.
ELEVATE BUILDERS, LLC
SHEET 6 OF 6 CADD FILE # 19341