

REVISIONS	BY
XXXX	XX

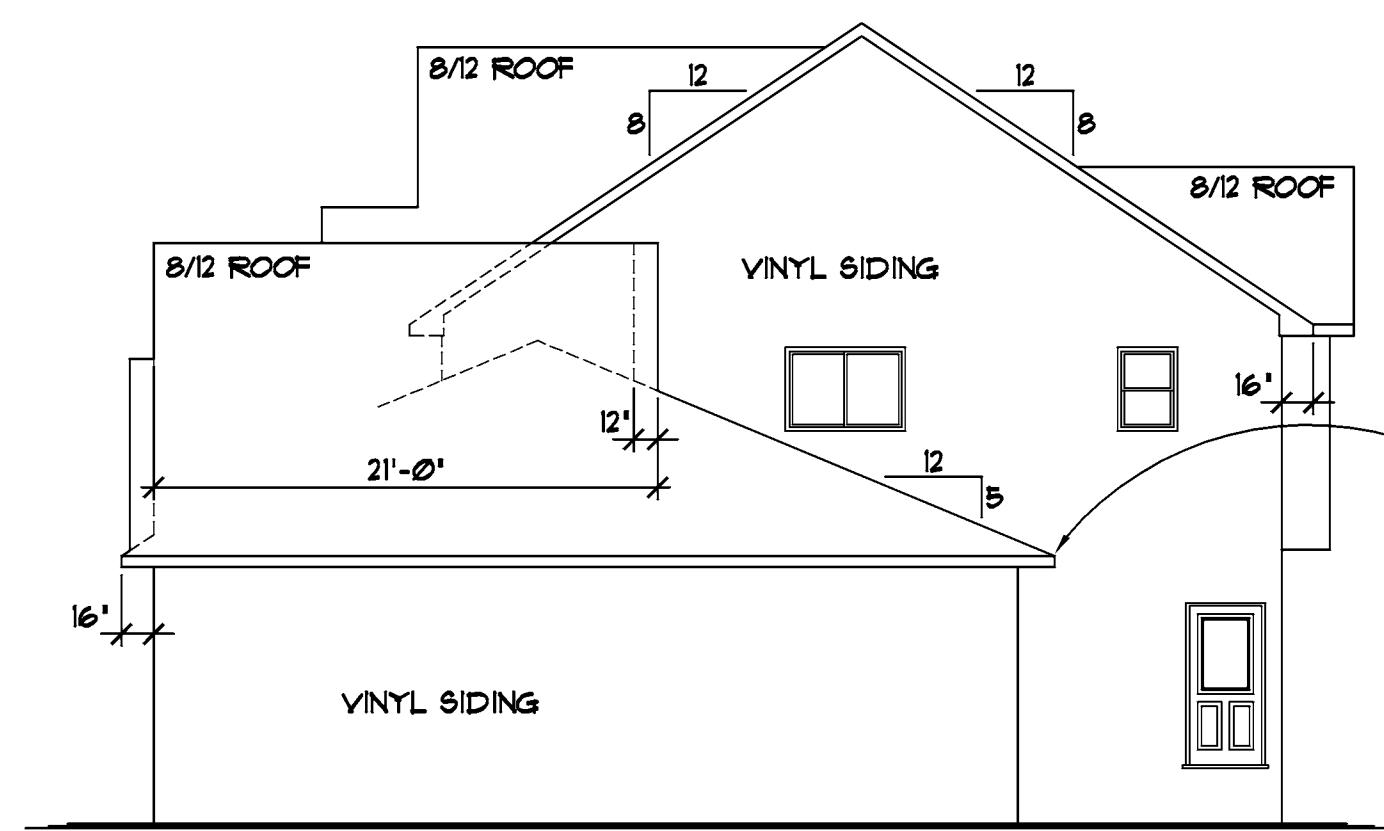

**RIGHT ELEVATION** 1/8"=1'-0"

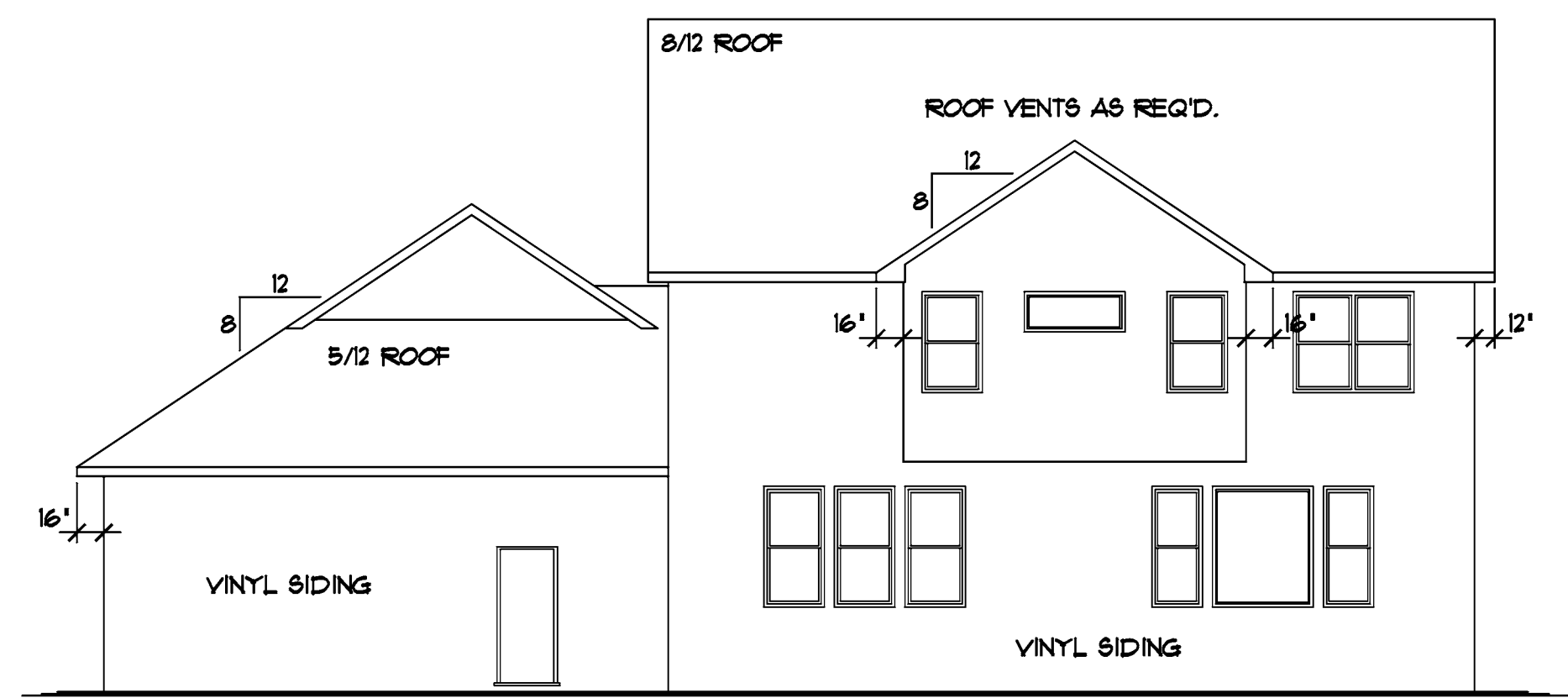

**REAR ELEVATION** 1/8"=1'-0"

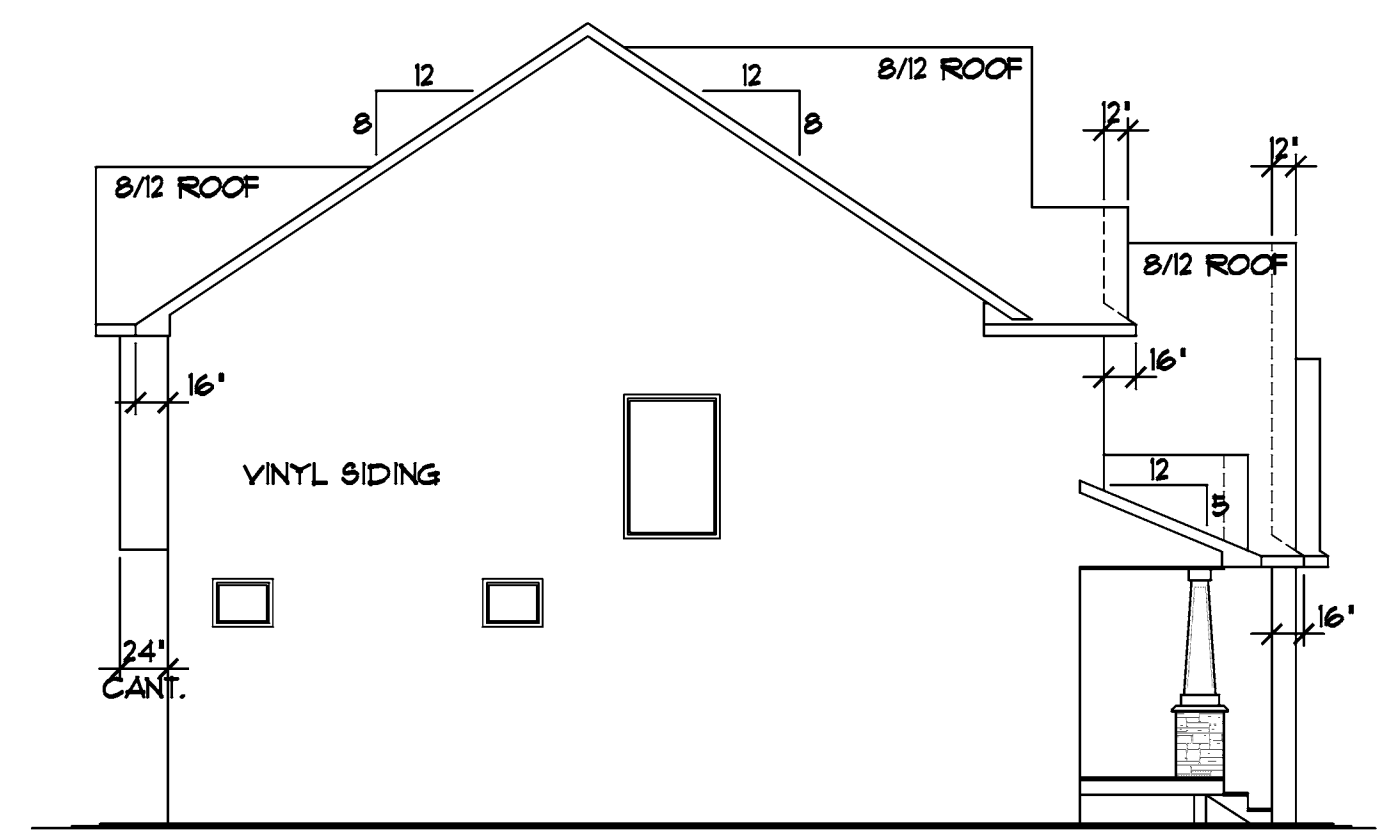

**LEFT ELEVATION** 1/8"=1'-0"

NOTE III  
PROVIDE STANDARD ENERGY HEEL @ ALL ROOF TRUSSES (UNO.)

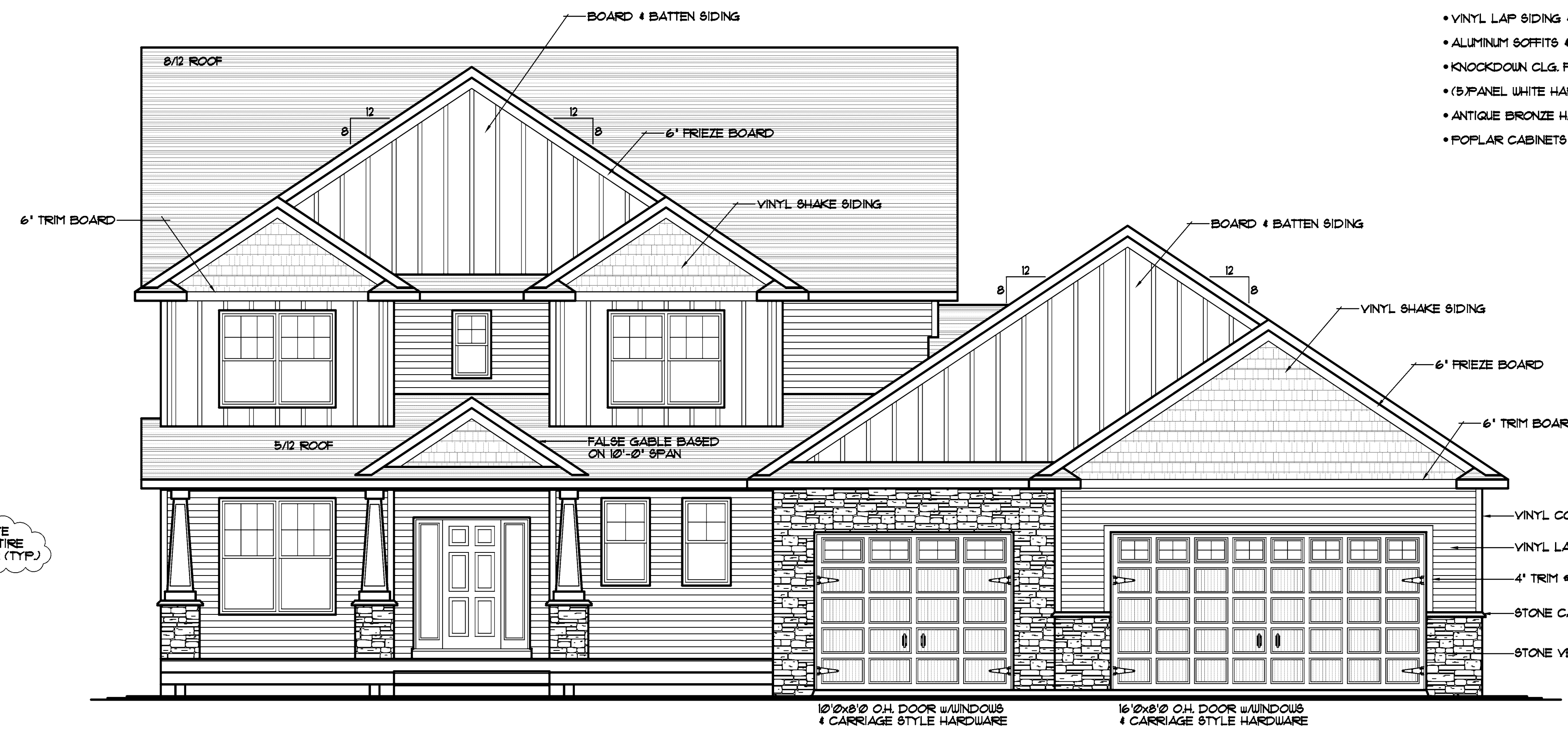

NOTE III  
9'-1 1/8' PLATE HEIGHT @ ENTIRE FIRST FLOOR (TYP.)

- ANDERSEN 100 SERIES WINDOWS SPECIFIED
- STONE VENEER WHERE SHOWN
- VINYL LAP SIDING & VINYL CORNER TRIM
- ALUMINUM SOFFITS & FASCIA
- KNOCKDOWN CLG. FINISH THROUGHOUT
- (5) PANEL WHITE HARDBOARD DOORS THROUGHOUT
- ANTIQUE BRONZE HARDWARE THROUGHOUT
- POPLAR CABINETS

**FRONT ELEVATION** 1/4"=1'-0"

1512 SQ. FT. FIRST FLOOR  
1530 SQ. FT. SECOND FLOOR  
3042 SQ. FT. TOTAL

SPECIAL NOTICE: CROIX DESIGN and DRAFTING, INC. ACCEPTS NO RESPONSIBILITY FOR THE CONSTRUCTION OF THIS PROJECT UNLESS IT HAS BEEN MADE. DESIGNING AND PREPARING THESE PLANS AND CHECKING THEM FOR ACCURACY. THE USER OF THESE PLANS SHALL BE RESPONSIBLE FOR OBTAINING ALL NECESSARY PERMITS AND CHECKING ALL DETAILS AND DIMENSIONS AND BE RESPONSIBLE FOR ANY CONSTRUCTION AND REVISIONS MADE OR IMPLIED FOR ACCURACY.

© COPYRIGHT NOTICE: ALL RIGHTS RESERVED  
CROIX DESIGN and DRAFTING, INC.  
THESE ARCHITECTURAL PLANS AND ALL RELATED WORKS ARE PROTECTED BY UNITED STATES COPYRIGHT LAWS, AND MAY NOT BE REPRODUCED, COPIED, OR TRANSMITTED IN ANY FORM OR BY ANY MEANS WITHOUT THE WRITTEN PERMISSION OF CROIX DESIGN and DRAFTING, INC.

DESIGN and DRAFTING BY:  
**CROIX DESIGN and DRAFTING, Inc.**  
ARCHITECTURAL DESIGN and DRAFTING SERVICE •  
HOME PLAN SERVICE • CUSTOM HOMES • REMODELING •  
PH: (763) 757-5997 • FAX: (763) 757-4383 •  
WWW.CROIXDESIGN.COM

BUILT BY:

DRAWN	NF.
CHECKED	XX
DATE:	6/25/2014
SCALE:	AS NOTED
CADD FILE #	1409T

THE: **SCHWARTZ RESIDENCE**

© COPYRIGHT 2014 NOTICE, ALL RIGHTS RESERVED  
CROIX DESIGN and DRAFTING, INC.

REVISIONS
XX/XX/XX 0000 BY:XX
XX/XX/XX 0000 BY:XX

**SPECIAL NOTICE:**  
 THE DESIGNER ACCEPTS NO RESPONSIBILITY FOR ERRORS AND/OR OMISSIONS IN THESE DRAWINGS. THE DESIGNER'S ONLY OBLIGATION IS TO PROVIDE PROFESSIONAL SERVICES IN ACCORDANCE WITH THE PROFESSIONAL ENGINEERING BOARD OF MINNESOTA. THE CONTRACTOR SHALL VERIFY ALL DIMENSIONS AND CONDITIONS IN THE FIELD AND CHECK ALL DETAILS AND CONDITIONS IN THE FIELD FOR ACCURACY. THE CONTRACTOR SHALL BE RESPONSIBLE FOR OBTAINING ALL NECESSARY PERMITS AND APPROVALS FROM THE LOCAL, STATE AND FEDERAL AUTHORITIES. THE CONTRACTOR SHALL BE RESPONSIBLE FOR OBTAINING ALL NECESSARY PERMITS AND APPROVALS FROM THE LOCAL, STATE AND FEDERAL AUTHORITIES.

**CROIX DESIGN and DRAFTING, Inc.**  
 \*PH: (651) 757-5997 FAX: (651) 757-4183 ANDOVER, MINNESOTA

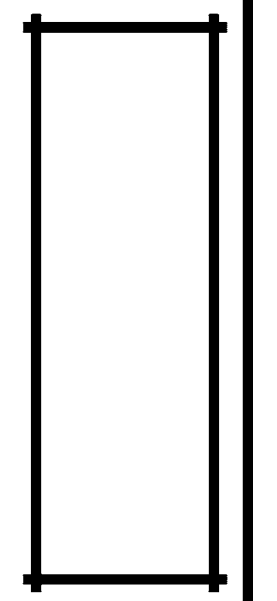

SHEET
2
OF 5
CADD FILE # 14091

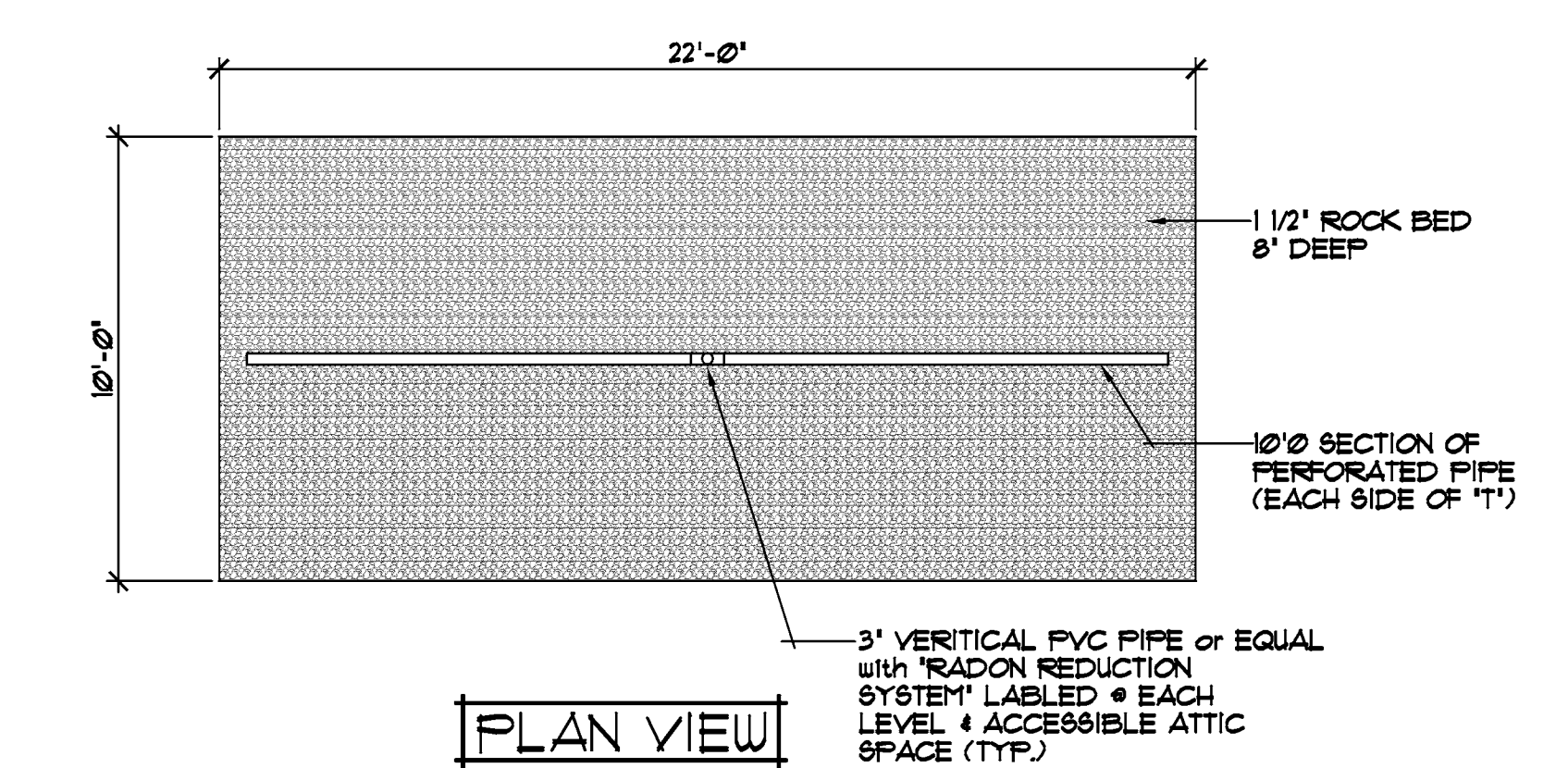
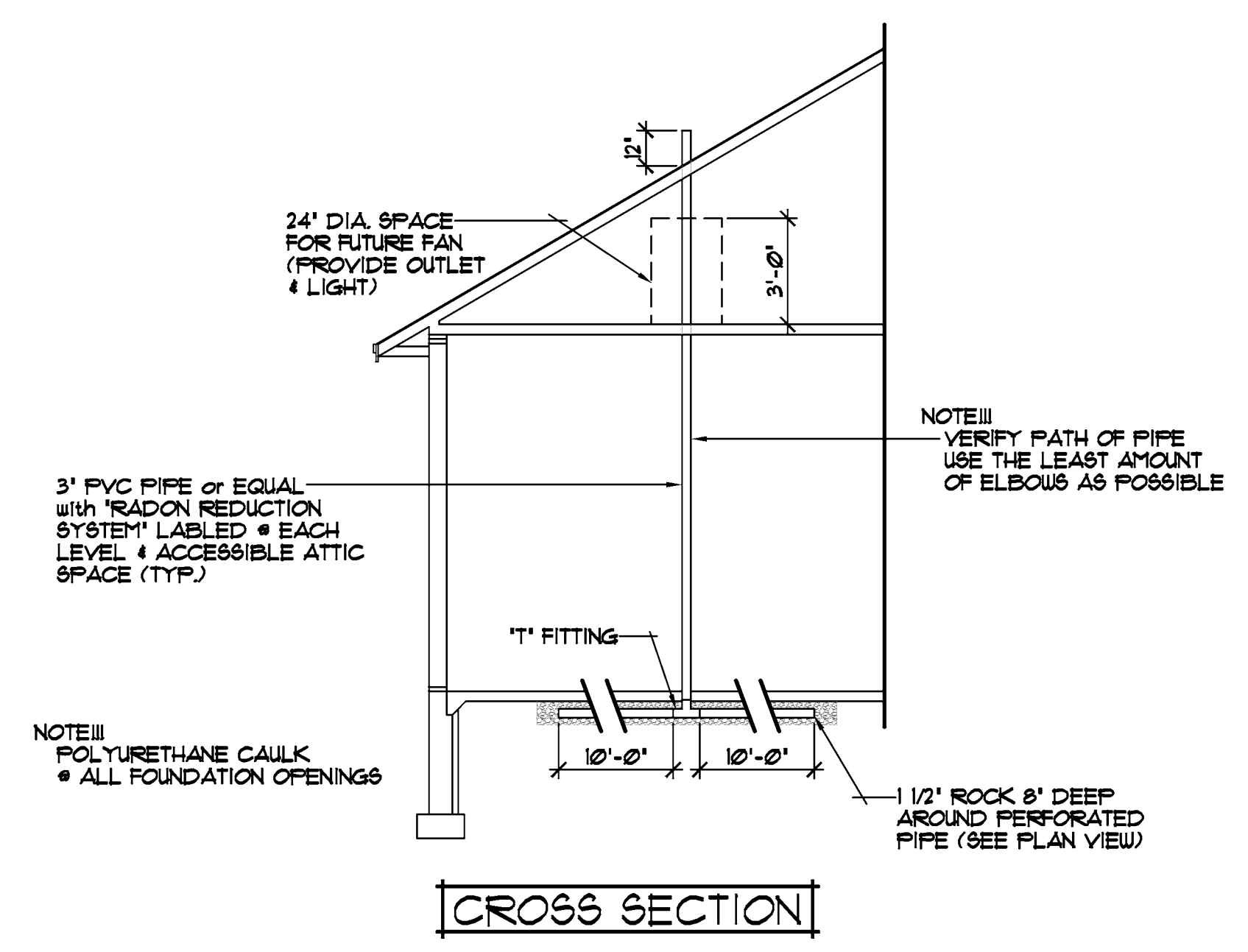
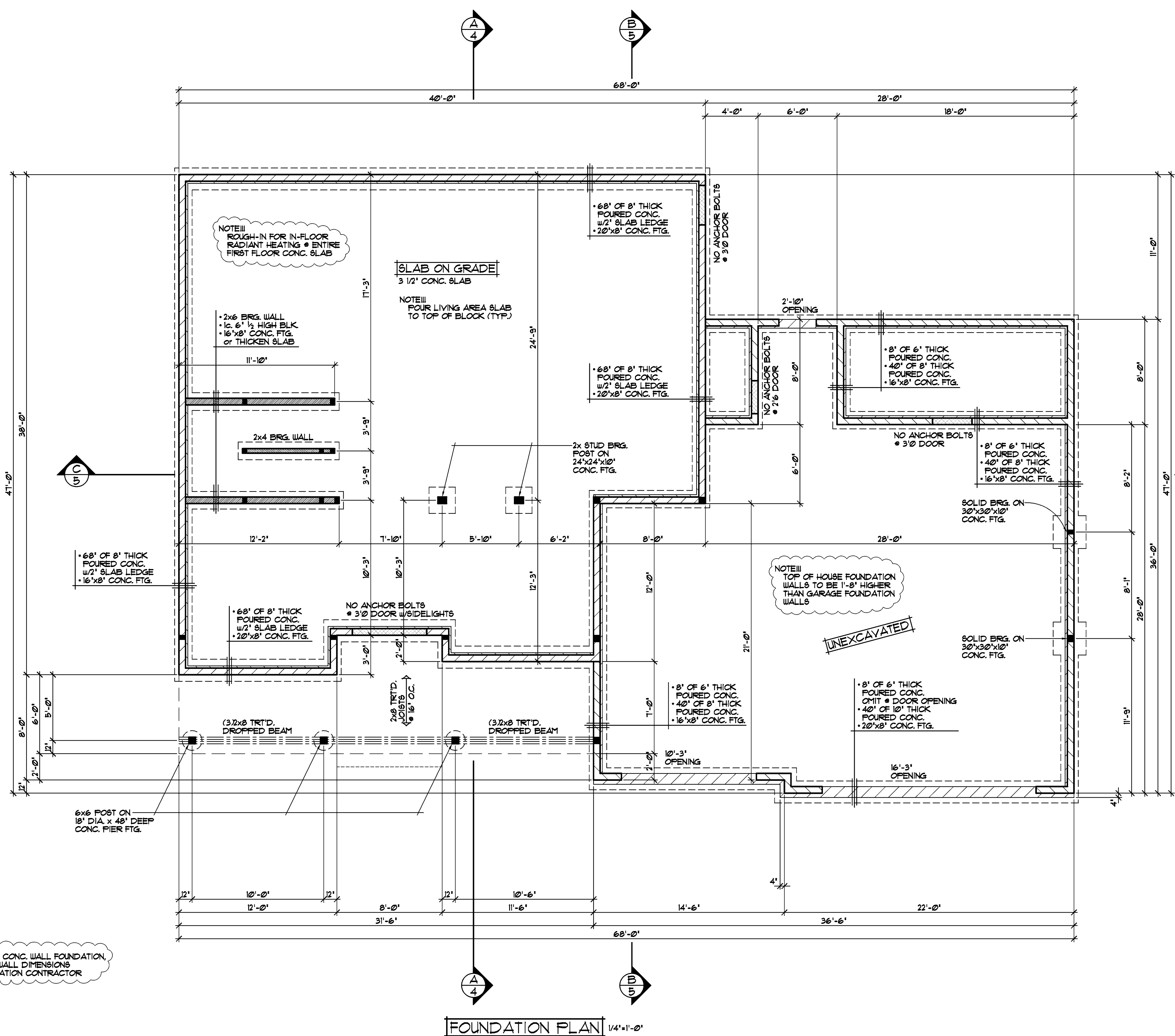

**ALTERNATE METHOD FOR PASSIVE RADON MITIGATION SYSTEM**

NOTE III  
 POURED CONC. WALL FOUNDATION, VERIFY WALL DIMENSIONS w/FOUNDATION CONTRACTOR

NOTE III  
 ANDERSEN 100 SERIES WINDOWS SPECIFIED VERIFY ROUGH OPENINGS WITH SUPPLIER(TYP.)

REVISIONS
XXXXXX 0000 BY:XX
XXXXXX 0000 BY:XX

SPECIAL NOTE:  
DRAWINGS ARE DESIGN CONCEPT ONLY. EVERY EFFORT HAS BEEN MADE TO VERIFY ALL INFORMATION AND CONDITIONS. THE CONTRACTOR SHALL VERIFY ALL DETAILS AND CONDITIONS ON SITE. THE CONTRACTOR SHALL BE RESPONSIBLE FOR OBTAINING ALL NECESSARY PERMITS AND APPROVALS. THE CONTRACTOR SHALL BE RESPONSIBLE FOR OBTAINING ALL NECESSARY PERMITS AND APPROVALS.

CROIX DESIGN and DRAFTING, Inc.  
\*PH: (651) 757-5997 \*FAX: (651) 757-4181 ANDOVER, MINNESOTA

SHEET  
3  
OF 5  
CADD FILE #  
14091

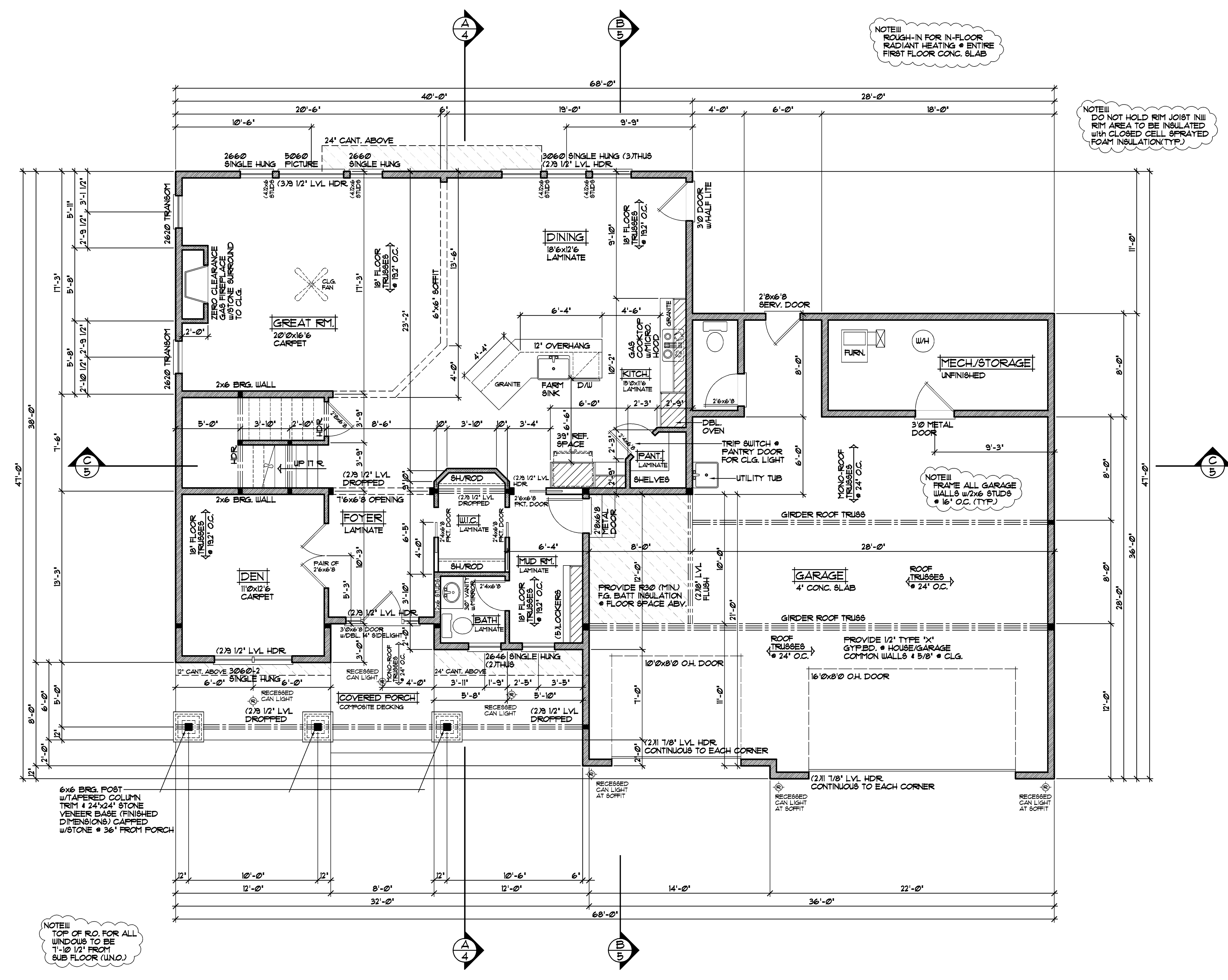

NOTE III  
ROUGH-IN FOR IN-FLOOR  
RADIANT HEATING • ENTIRE  
FIRST FLOOR CONC. SLAB

NOTE III  
DO NOT HOLD RIM JOIST IN IN  
RIM AREA TO BE INSULATED  
WITH CLOSED CELL SPRAYED  
FOAM INSULATION (TYP.)

NOTE III  
FRAME ALL GARAGE  
WALLS w/2x6 STUDS  
• 16\" O.C. (TYP.)

PROVIDE 1/2\" TYPE 'X'  
GYF.BD. • HOUSE/GARAGE  
COMMON WALLS • 5/8\" • CLG.

NOTE III  
TOP OF R.O. FOR ALL  
WINDOWS TO BE  
1-1/2\" FROM  
SUB FLOOR (WNO.)

NOTE III  
3-1/8\" PLATE  
HEIGHT • ENTIRE  
FIRST FLOOR (TYP.)

FIRST FLOOR PLAN 1/4\"=1'-0\"  
1512 SQ. FT.

NOTE III  
ANDERSEN 100 SERIES WINDOWS  
SPECIFIED VERIFY ROUGH OPENINGS  
WITH SUPPLIER (TYP.)



REVISIONS
XX/XX/XX 0000 BY:XX
XX/XX/XX 0000 BY:XX

**SPECIAL NOTICE:**  
 DRAWINGS ARE THE PROPERTY OF CROIX DESIGN AND DRAFTING, INC. AND ARE NOT TO BE REPRODUCED OR TRANSMITTED IN ANY FORM OR BY ANY MEANS, ELECTRONIC OR MECHANICAL, INCLUDING PHOTOCOPYING, RECORDING, OR BY ANY INFORMATION STORAGE AND RETRIEVAL SYSTEM. THE USER OF THESE DRAWINGS IS RESPONSIBLE FOR OBTAINING ALL NECESSARY PERMITS AND APPROVALS FROM THE APPROPRIATE AGENCIES. THE USER OF THESE DRAWINGS IS RESPONSIBLE FOR VERIFYING ALL DIMENSIONS AND CONDITIONS ON THE JOB. THE USER OF THESE DRAWINGS IS RESPONSIBLE FOR OBTAINING ALL NECESSARY PERMITS AND APPROVALS FROM THE APPROPRIATE AGENCIES. THE USER OF THESE DRAWINGS IS RESPONSIBLE FOR OBTAINING ALL NECESSARY PERMITS AND APPROVALS FROM THE APPROPRIATE AGENCIES.

**CROIX DESIGN and DRAFTING, Inc.**  
 •PH: (651) 757-5997 •FAX: (651) 757-4183 ANDOVER, MINNESOTA

**SHEET**  
**5**  
**OF 5**

**CADD FILE #**  
 14091

- ROOF CONSTRUCTION:**
- PREMANUFACTURED ROOF TRUSSES - ENGINEERED BY SUPPLIER
  - R44 BLOWN FIBERGLASS INSULATION
  - RIDGE VENT
  - 1/16" ROOF VENT AT SOFFITS
  - AIR CHUTE AT EACH TRUSS SPACE
  - 1/16" OSB ROOF SHEATHING
  - 15" ROOFING FELT
  - ICE & WATER MEMBRANE APPLIED 24" PAST EXTERIOR WALL
  - ASPHALT SHINGLES

- SOFFIT / FASCIA:**
- 2x6 SUB-FASCIA
  - MAINTENANCE FREE FASCIA COVER
  - MAINTENANCE FREE VENTED SOFFIT

- WALL CONSTRUCTION:**
- HOUSE WRAP
  - 1/16" OSB SHEATHING
  - 2x6 STUDS @ 16" O.C.
  - WINDOWS PER SPEC'S
  - R-19 F.G. BATT INSULATION
  - 4 MIL POLY VAPOR BARRIER
  - 1/2" GYPSUM BOARD

- RIM AREA CONSTRUCTION:**
- CLOSED CELL SPRAYED FOAM INSUL. (R10 MINIMUM) @ RIM AREA AND CANTS.

- WALL CONSTRUCTION:**
- HOUSE WRAP
  - 1/16" OSB SHEATHING
  - 2x6 STUDS @ 16" O.C.
  - WINDOWS PER SPEC'S
  - R-19 F.G. BATT INSULATION
  - 4 MIL POLY VAPOR BARRIER
  - 1/2" GYPSUM BOARD

- RIM AREA CONSTRUCTION:**
- CLOSED CELL SPRAYED FOAM INSUL. (R10 MINIMUM) @ RIM AREA AND CANTS.

- WALL CONSTRUCTION:**
- SIMILAR TO ABOVE

- SILL CONSTRUCTION:**
- 2x6 SILL PLATE & SEALER
  - 1/2" ANCHOR BOLTS @ 12" O.C.

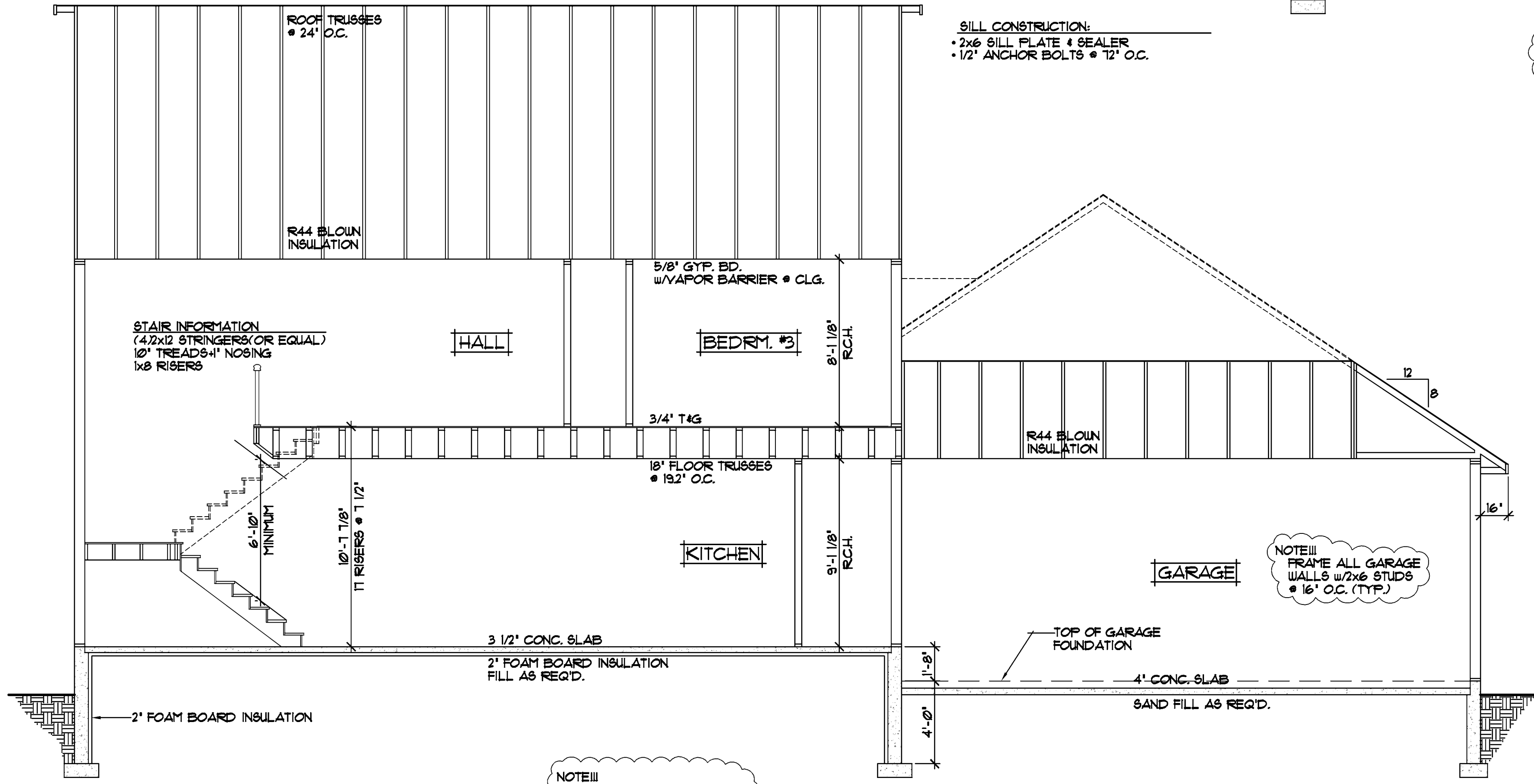
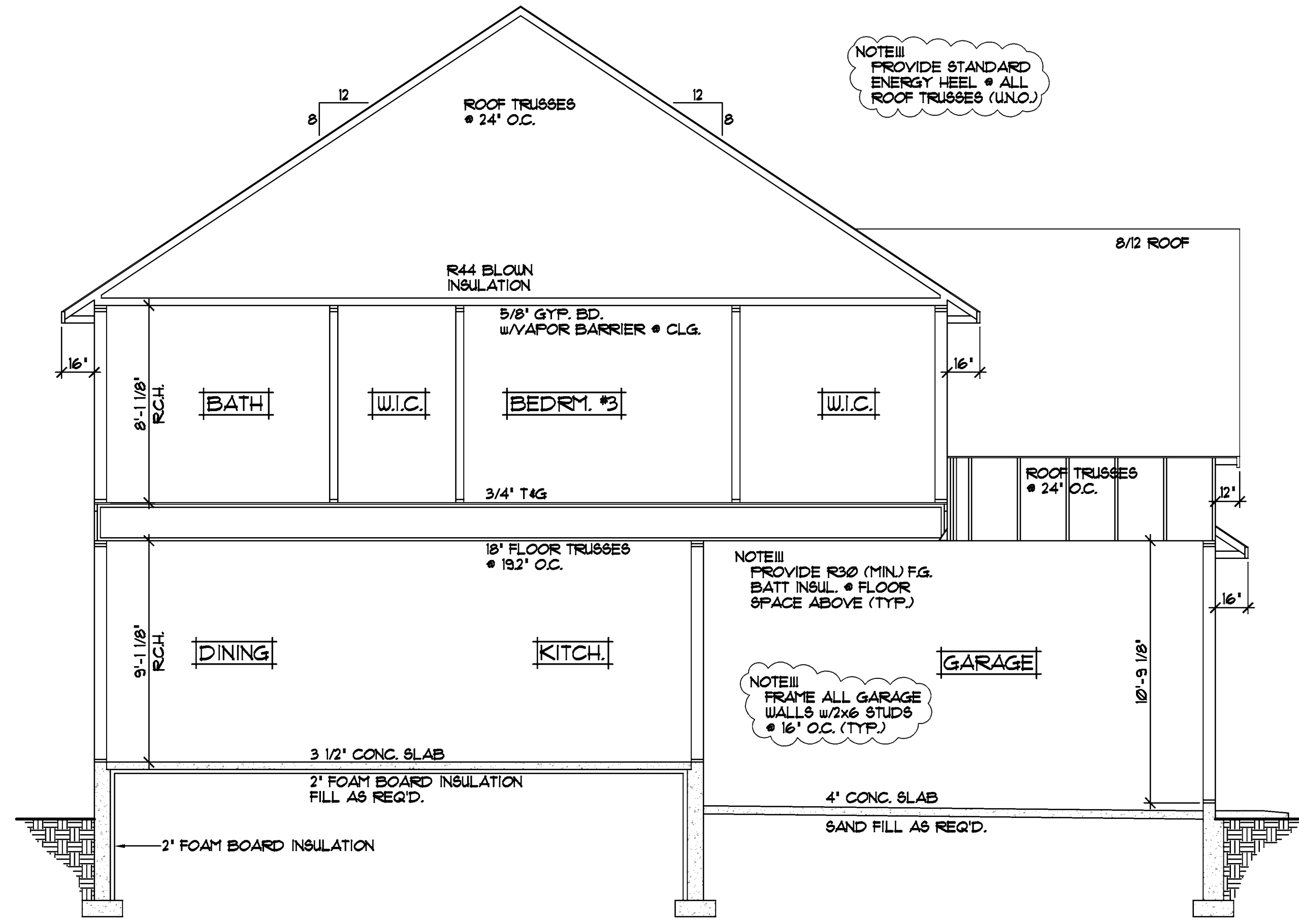

**STAIR INFORMATION**  
 (4,2x12 STRINGERS OR EQUAL)  
 10" TREADS 4" NOSING  
 1x8 RISERS