

REVISIONS	BY
25075	J.V.

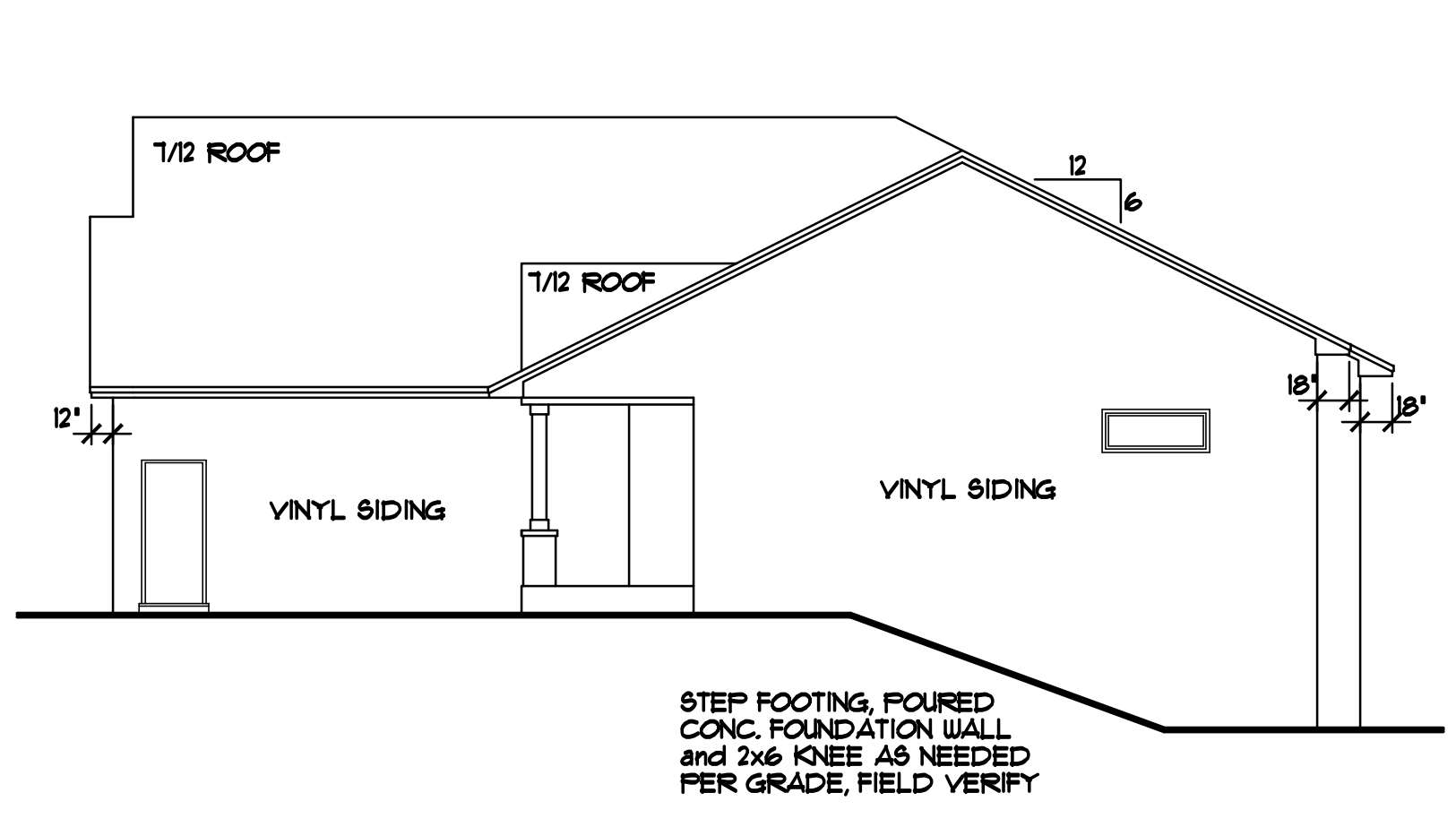

**RIGHT ELEVATION**  
1/8"=1'-0"

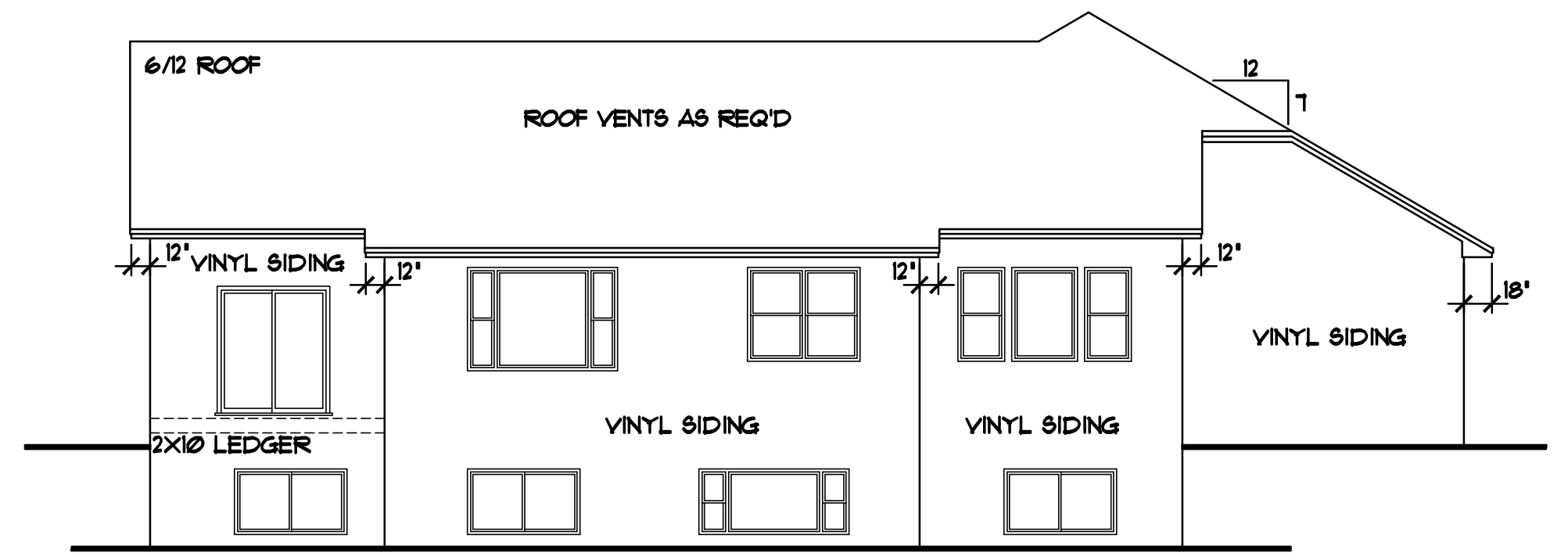

**REAR ELEVATION**  
1/8"=1'-0"

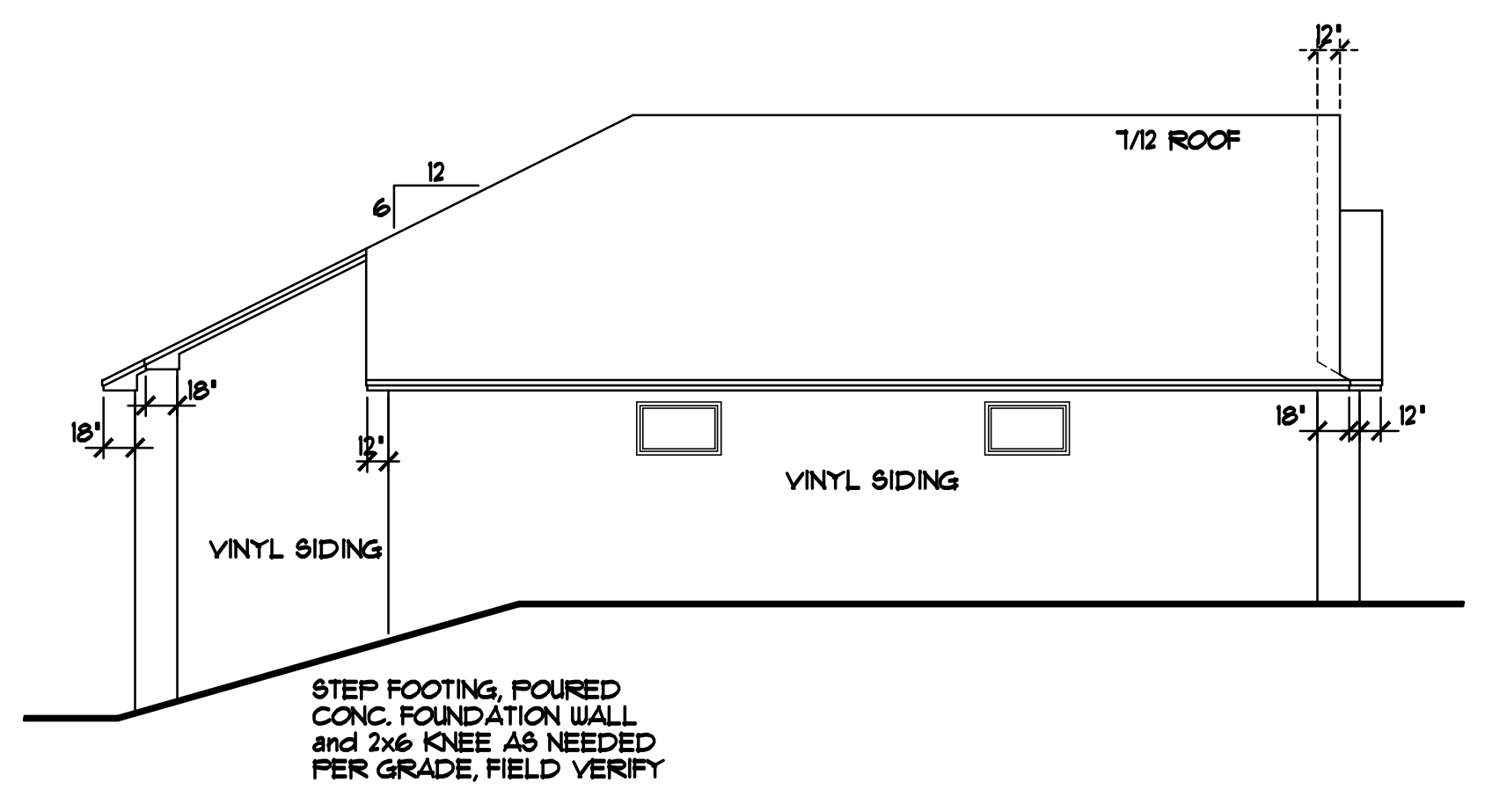

**LEFT ELEVATION**  
1/8"=1'-0"

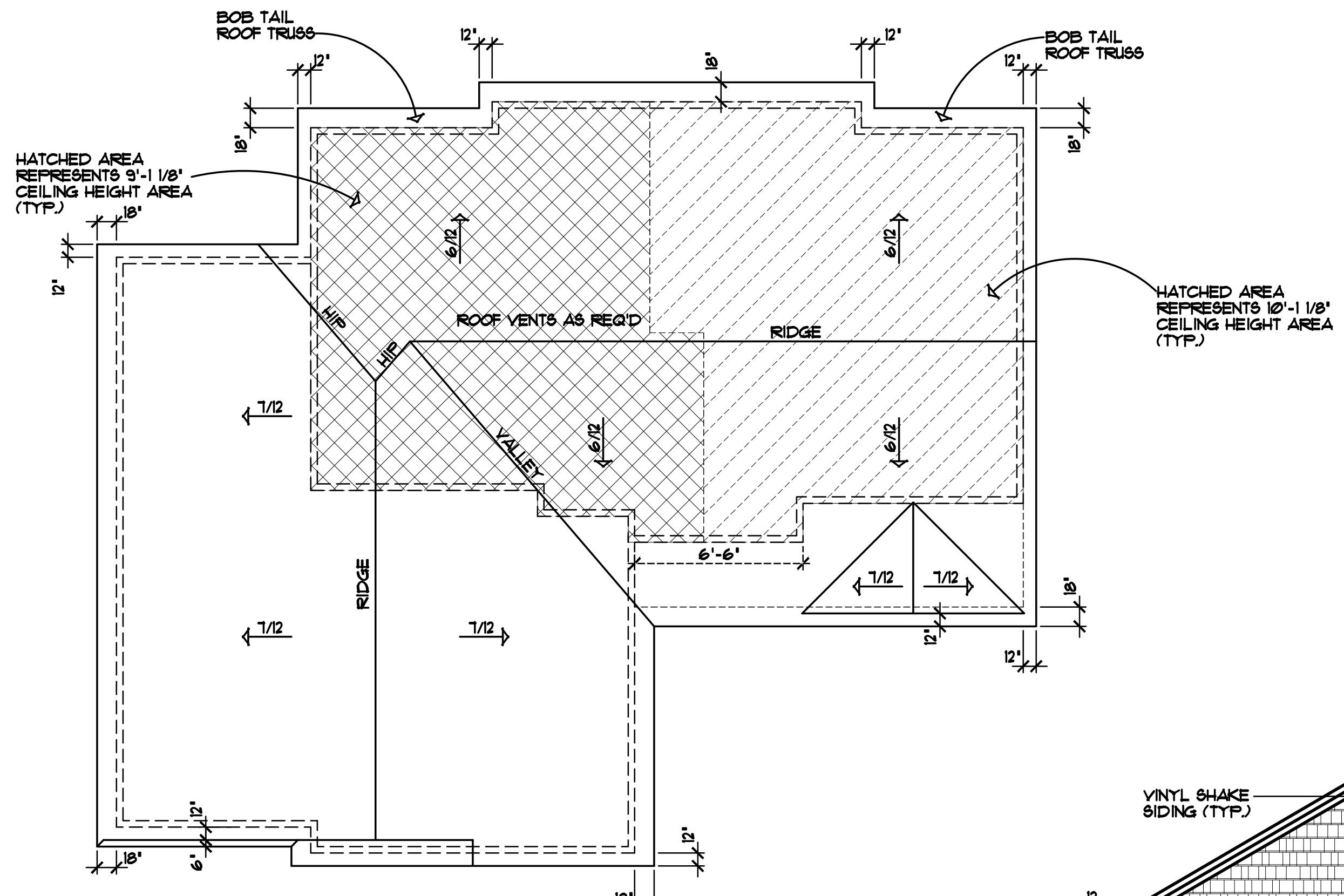

**BIRDS EYE ROOF PLAN**  
1/8"=1'-0"

**NOTE!!!**  
ADJUST HEEL HEIGHT •  
1/2 ROOF w/18" OVERHANG  
TO MATCH 6/12 ROOF  
w/18" OVERHANG (TYP.)

**NOTE!!!**  
PROVIDE STANDARD ENERGY  
HEELS ON REAR OF HOUSE •  
10'-1 1/8" PLATE AREAS, ADJUST  
ALL OTHER REAR FACING ROOF  
TRUSS HEELS TO MATCH EAVES  
w/ TRUSSES • 10'-1 1/8" PLATE  
AREAS

**LEVEL HEIGHT INFORMATION TABLE**

LEVEL	R.C.H.	TOP OF R.O.
BASEMENT	8'-1"	6'-10 1/2"
MAIN LEVEL	VARIES	1'-10 1/2"

- ANDERSEN 100 SERIES WINDOWS SPEC'D.
- STONE VENEER AS SHOWN
- VINYL SHAKES AS SHOWN
- 4" WINDOW/DOOR TRIM AS SHOWN
- VINYL SIDING & CORNER TRIM (TYP.)
- ALUMINUM SOFFITS & FASCIA
- BOARD & BATTEN SIDING WHERE SHOWN

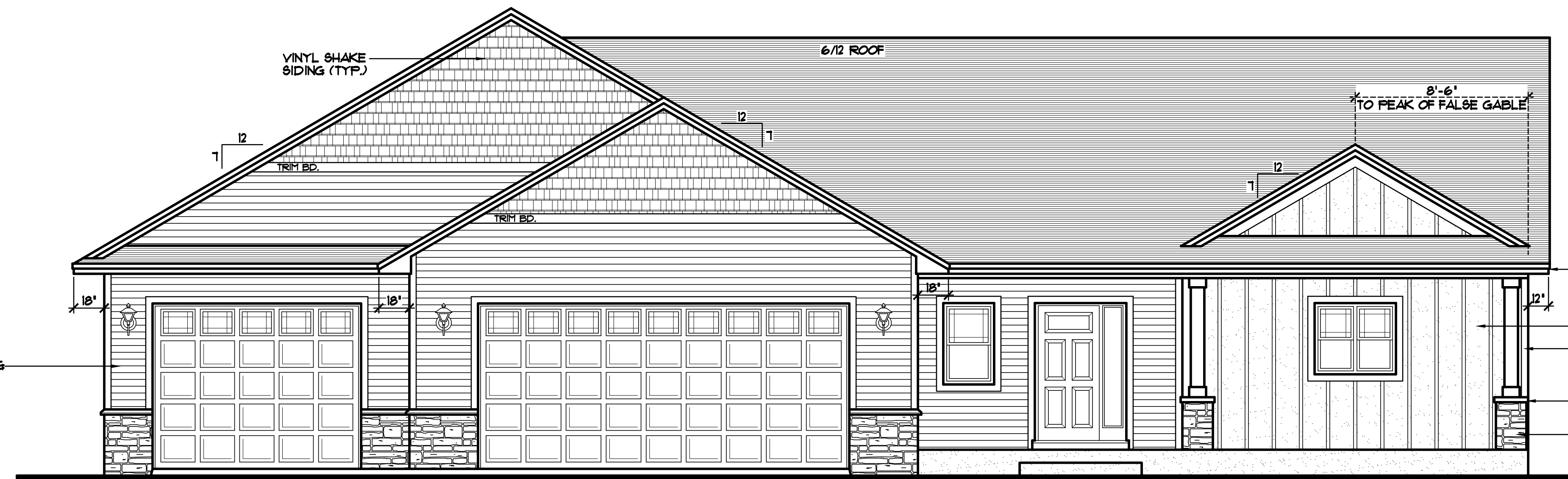

**FRONT ELEVATION**  
1/4"=1'-0"

**NOTE!!!**  
EXTERIOR DOORS & GARAGE  
DOORS ARE REPRESENTATION  
ONLY. VERIFY EXACT STYLE OF  
DOORS w/ BUILDER

1682 SQFT. MAIN LEVEL  
324 SQFT. FINISHED BASEMENT AREA  
2006 SQFT. TOTAL FINISHED AREA

- ALUMINUM SOFFIT AND FASCIA
- BOARD & BATTEN SIDING
- 4" CORNER TRIM
- STONE CAP
- STONE VENEER

**SPECIAL NOTICE:**  
CROIX DESIGN AND DRAFTING, INC. ACCEPTS NO RESPONSIBILITY FOR ANY ERRORS OR OMISSIONS IN THESE PLANS. THE USER OF THESE PLANS SHALL BE RESPONSIBLE FOR OBTAINING ALL NECESSARY PERMITS AND FOR VERIFYING THE ACCURACY OF ALL DIMENSIONS AND CONDITIONS SHOWN HEREON. THE USER SHALL BE RESPONSIBLE FOR OBTAINING ALL NECESSARY PERMITS AND FOR VERIFYING THE ACCURACY OF ALL DIMENSIONS AND CONDITIONS SHOWN HEREON. THE USER SHALL BE RESPONSIBLE FOR OBTAINING ALL NECESSARY PERMITS AND FOR VERIFYING THE ACCURACY OF ALL DIMENSIONS AND CONDITIONS SHOWN HEREON.

**COPYRIGHT NOTICE:**  
ALL RIGHTS RESERVED  
© 2025 CROIX DESIGN AND DRAFTING, INC.  
CROIX DESIGN AND DRAFTING, INC. IS A REGISTERED SERVICE MARK OF CROIX DESIGN AND DRAFTING, INC. IN THE UNITED STATES, CANADA, AND OTHER COUNTRIES. ALL RIGHTS RESERVED. NO PART OF THIS DOCUMENT MAY BE REPRODUCED OR TRANSMITTED IN ANY FORM OR BY ANY MEANS, ELECTRONIC OR MECHANICAL, WITHOUT PERMISSION OF CROIX DESIGN AND DRAFTING, INC.

DESIGN AND DRAFTING BY:  
**CROIX**  
DESIGN & DRAFTING, INC.  
ARCHITECTURAL DESIGN AND DRAFTING SERVICE •  
HOME PLAN SERVICE • CUSTOM HOMES • REMODELING •  
PHONE: 763.757.5997 • ANDOVER, MINNESOTA •  
WWW.CROIXDESIGN.COM

BUILT BY:  
**ELEVATE BUILDERS, LLC**  
P.O. BOX 491  
CHICAGO CITY, MN 55003  
651-448-4605

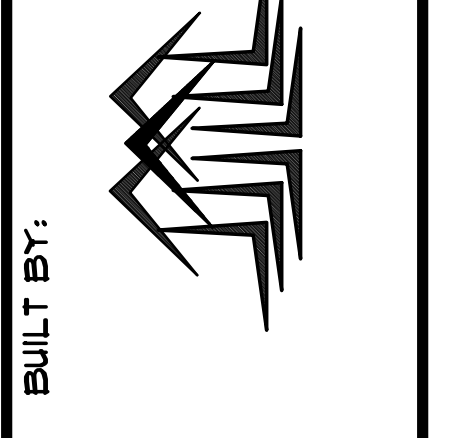

DRAWN	J.V.
CHECKED	XX
DATE	08/13/2025
SCALE	AS NOTED
CADD FILE #	25189

NOTE III  
BEAMS/POSTS TO BE VERIFIED  
BY AND MAY BE CHANGED BY  
LUMBERYARD/SUPPLIER.

REVISIONS
XX/XX/XX 00000 BY:XX
XX/XX/XX 00000 BY:XX

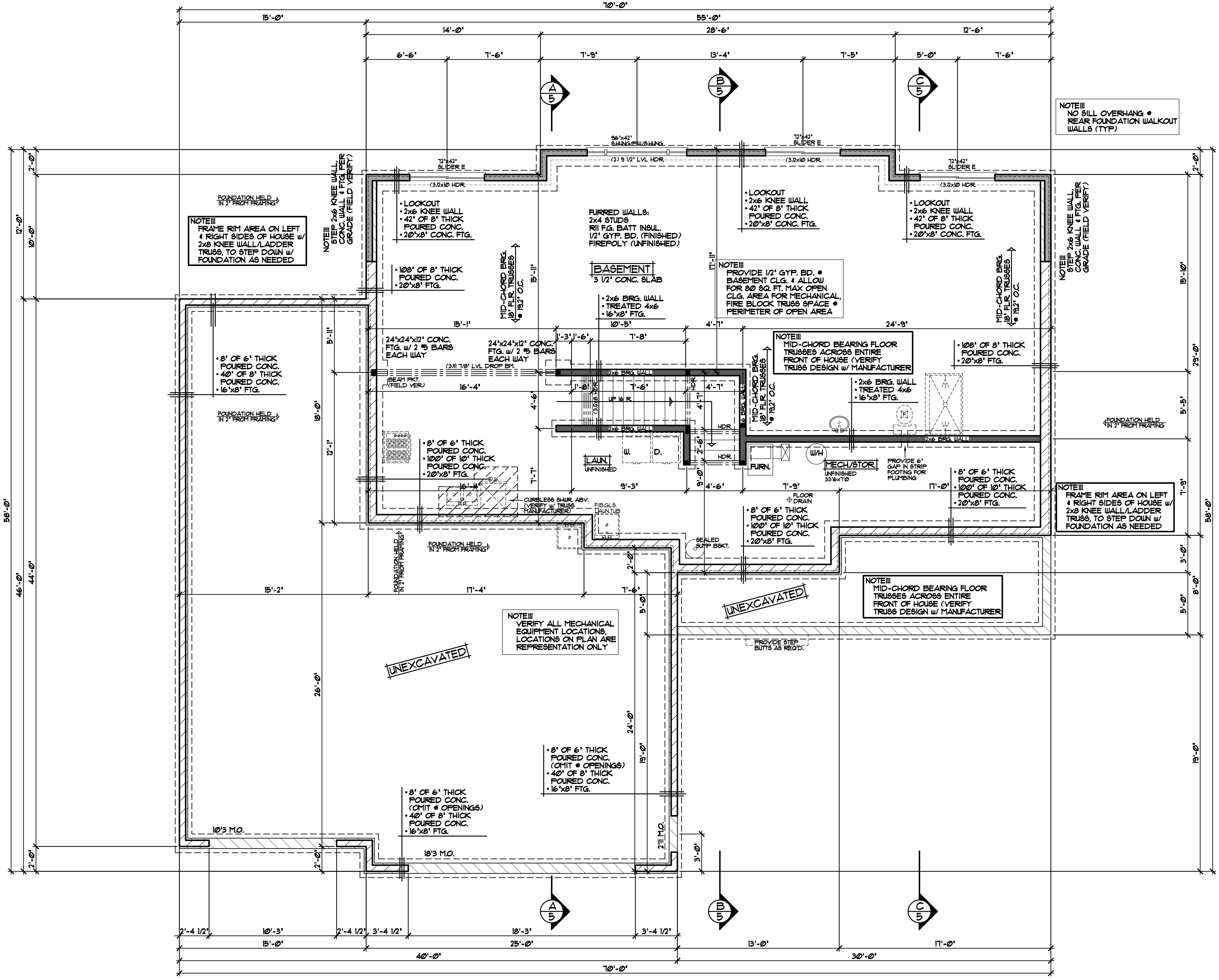

NOTE III  
NO SILL OVERHANG •  
REAR FOUNDATION WALKOUT  
WALLS (TYP)

NOTE III  
FRAME RIM AREA ON LEFT  
& RIGHT SIDES OF HOUSE w/  
2x8 KNEE WALL/LADDER  
TRUSS, TO STEP DOWN w/  
FOUNDATION AS NEEDED

NOTE III  
STEP 2x6 KNEE WALL  
CONC. WALL & FTG PER  
GRADE (FIELD VERIFY)

• LOOKOUT  
• 2x6 KNEE WALL  
• 42" OF 8" THICK  
POURED CONC.  
• 20"x8" CONC. FTG.

FURRED WALLS:  
2x4 STUDS  
R11 FG. BATT INSUL.  
1/2" GYP. BD. (FINISHED)  
FIREPOLY (UNFINISHED)

• LOOKOUT  
• 2x6 KNEE WALL  
• 42" OF 8" THICK  
POURED CONC.  
• 20"x8" CONC. FTG.

• LOOKOUT  
• 2x6 KNEE WALL  
• 42" OF 8" THICK  
POURED CONC.  
• 20"x8" CONC. FTG.

NOTE III  
STEP 2x6 KNEE WALL  
CONC. WALL & FTG PER  
GRADE (FIELD VERIFY)

BASEMENT  
3 1/2" CONC. SLAB

NOTE III  
PROVIDE 1/2" GYP. BD. •  
BASEMENT CLG. & ALLOW  
FOR 80 SQ. FT. MAX OPEN  
CLG. AREA FOR MECHANICAL,  
FIRE BLOCK TRUSS SPACE •  
PERIMETER OF OPEN AREA

NOTE III  
MID-CHORD BEARING FLOOR  
TRUSSES ACROSS ENTIRE  
FRONT OF HOUSE (VERIFY  
TRUSS DESIGN w/ MANUFACTURER)

NOTE III  
FRAME RIM AREA ON LEFT  
& RIGHT SIDES OF HOUSE w/  
2x8 KNEE WALL/LADDER  
TRUSS, TO STEP DOWN w/  
FOUNDATION AS NEEDED

NOTE III  
VERIFY ALL MECHANICAL  
EQUIPMENT LOCATIONS,  
LOCATIONS ON PLAN ARE  
REPRESENTATION ONLY

NOTE III  
MID-CHORD BEARING FLOOR  
TRUSSES ACROSS ENTIRE  
FRONT OF HOUSE (VERIFY  
TRUSS DESIGN w/ MANUFACTURER)

NOTE III  
VERIFY ALL MECHANICAL  
EQUIPMENT LOCATIONS,  
LOCATIONS ON PLAN ARE  
REPRESENTATION ONLY

- FRAMING NOTES**
- 8'-1" PLATE HEIGHT • ENTIRE MAIN LEVEL (UNLESS NOTED OTHERWISE)
  - FRAME ALL GARAGE STUDS w/ 2x6 STUDS • 16" O.C. (TYP.)

- DOOR & WINDOW NOTES**
- ANDERSEN 1000 SERIES SPECIFIED, VERIFY ROUGH OPENING SIZES FOR DOORS & WINDOWS w/ MANUFACTURER
  - WINDOWS with "S" REQUIRE A SASH STOPPER (TYP.)
  - ALL WINDOW & DOOR OPENINGS TO HAVE (22x10) 1/2 GRADE HEADER or BETTER (UNLESS NOTED OTHERWISE)
  - TOP OF R.O. FOR ALL WINDOWS ON MAIN LEVEL TO BE 6'-10 1/4" FROM SUB-FLOOR (UNLESS NOTED OTHERWISE)

FOUNDATION PLAN 1/4"=1'-0"

NOTE!!!  
BEAMS/POSTS TO BE VERIFIED  
BY AND MAY BE CHANGED BY  
LUMBERYARD/SUPPLIER.

REVISIONS
XX/XX/XX 0000 BY:XX
XX/XX/XX 0000 BY:XX

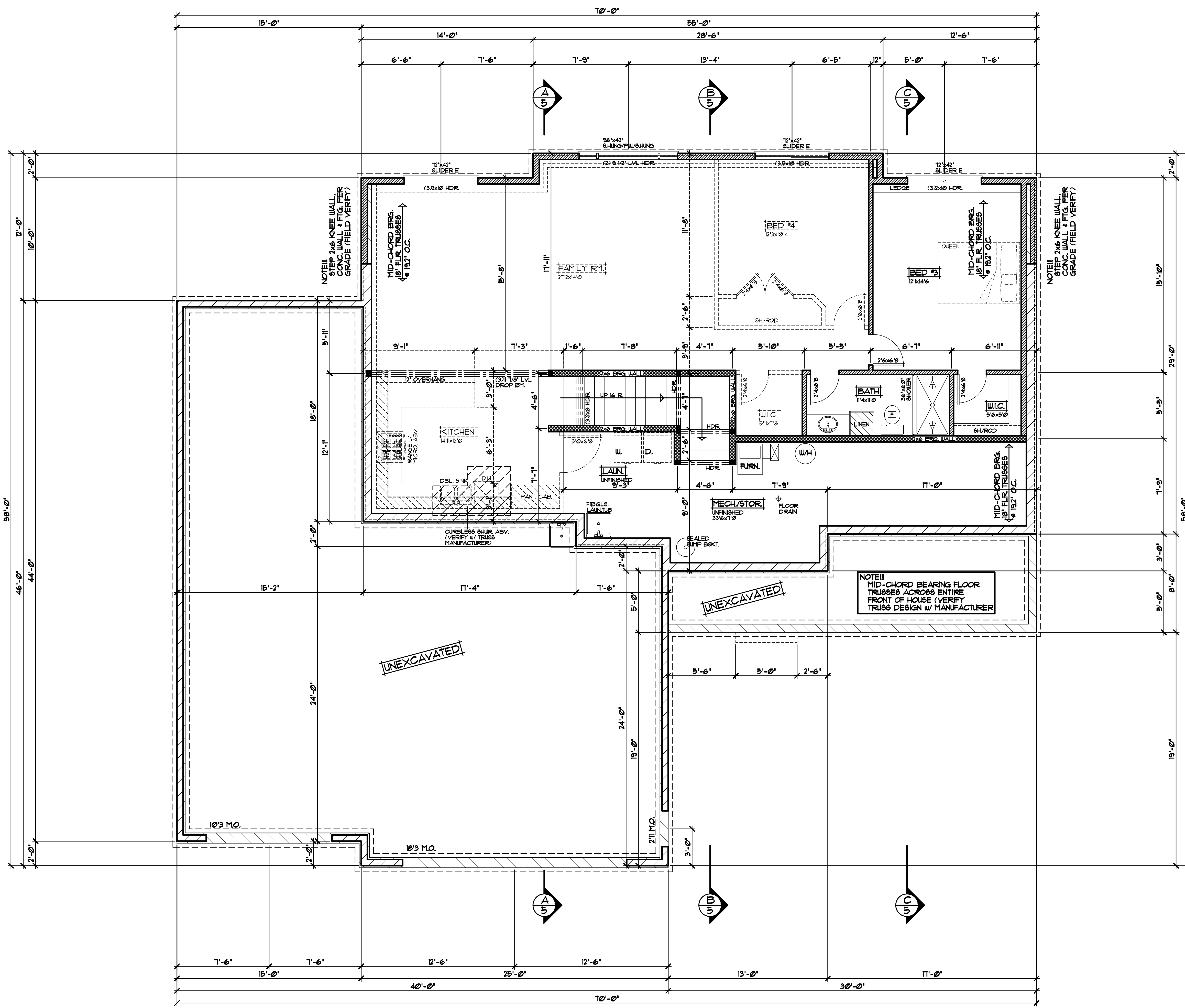

**BASEMENT FINISHING PLAN** 1/4"=1'-0"  
324 SQFT. LOWER LEVEL

**FRAMING NOTES**

- 8'-1" PLATE HEIGHT @ ENTIRE MAIN LEVEL (UNLESS NOTED OTHERWISE)
- FRAME ALL GARAGE STUDS w/ 2x6 STUDS @ 16" O.C. (TYP.)

**DOOR & WINDOW NOTES**

- ANDERSEN 100 SERIES SPECIFIED, VERIFY ROUGH OPENING SIZES FOR DOORS & WINDOWS w/ MANUFACTURER
- WINDOWS with "S" REQUIRE A SASH STOPPER (TYP.)
- ALL WINDOW & DOOR OPENINGS TO HAVE (22"x10" 1/2 GRADE HEADER or BETTER (UNLESS NOTED OTHERWISE)
- TOP OF R.O. FOR ALL WINDOWS ON MAIN LEVEL TO BE 6'-10 1/4" FROM SUB-FLOOR (UNLESS NOTED OTHERWISE)

**SPECIAL NOTICE**  
CROIX DESIGN AND DRAFTING, INC. ACCEPTS NO RESPONSIBILITY FOR ERRORS AND/OR OMISSIONS. THESE DRAWINGS ARE DESIGN CONCEPT ONLY. EVERY EFFORT HAS BEEN MADE TO PREVENT ERRORS, BUT THE USER MUST VERIFY ALL DIMENSIONS AND CONDITIONS. GENERAL CONTRACTOR, SUB-CONTRACTORS, AND SUPPLIERS MUST CHECK ALL DETAILS AND CONDITIONS AND BE RESPONSIBLE FOR ANY CHANGES OR OMISSIONS. THIS DRAWING IS FOR INFORMATION ONLY AND IS NOT TO BE USED FOR CONSTRUCTION.

OFFICE: 763.772.9997  
10000 UNIVERSITY AVENUE  
ANDOVER, MINNESOTA 55002  
WWW.CROIXDESIGN.COM

ELEVATE BUILDERS, LLC

SHEET  
**3**  
OF 6  
CADD FILE #  
25189

NOTE III  
BEAMS/POSTS TO BE VERIFIED  
BY AND MAY BE CHANGED BY  
LUMBERYARD/SUPPLIER.

REVISIONS
XX/XX/XX 0000 BY:XX
XX/XX/XX 0000 BY:XX

**SPECIAL NOTICE:**  
DRAWINGS ARE THE PROPERTY OF CROIX DESIGN & DRAFTING, INC. AND SHALL REMAIN THE PROPERTY OF CROIX DESIGN & DRAFTING, INC. NO REPRODUCTION OR TRANSMISSION OF THESE DRAWINGS IS PERMITTED WITHOUT THE WRITTEN CONSENT OF CROIX DESIGN & DRAFTING, INC. THE USER OF THESE DRAWINGS SHALL BE RESPONSIBLE FOR ANY ERRORS AND/OR OMISSIONS. THESE DRAWINGS ARE DESIGN CONCEPT ONLY. EVERY EFFORT HAS BEEN MADE TO VERIFY THE ACCURACY OF THE INFORMATION PROVIDED. HOWEVER, THE USER SHALL VERIFY ALL DIMENSIONS AND CONDITIONS BEFORE CONSTRUCTION. CROIX DESIGN & DRAFTING, INC. IS NOT RESPONSIBLE FOR ANY ERRORS OR OMISSIONS MADE BY ANY OTHER PARTY.

OFFICE: 763.772.9997  
10000 CROIX BLVD.  
ANDOVER, MINNESOTA 55002  
WWW.CROIXDESIGN.COM

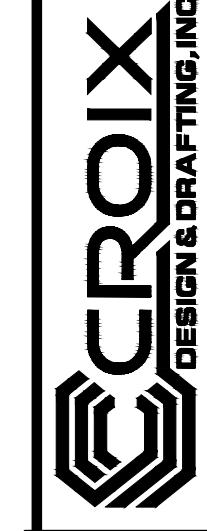

ELEVATE BUILDERS, LLC

SHEET  
4  
OF 6  
CADD FILE #  
25189

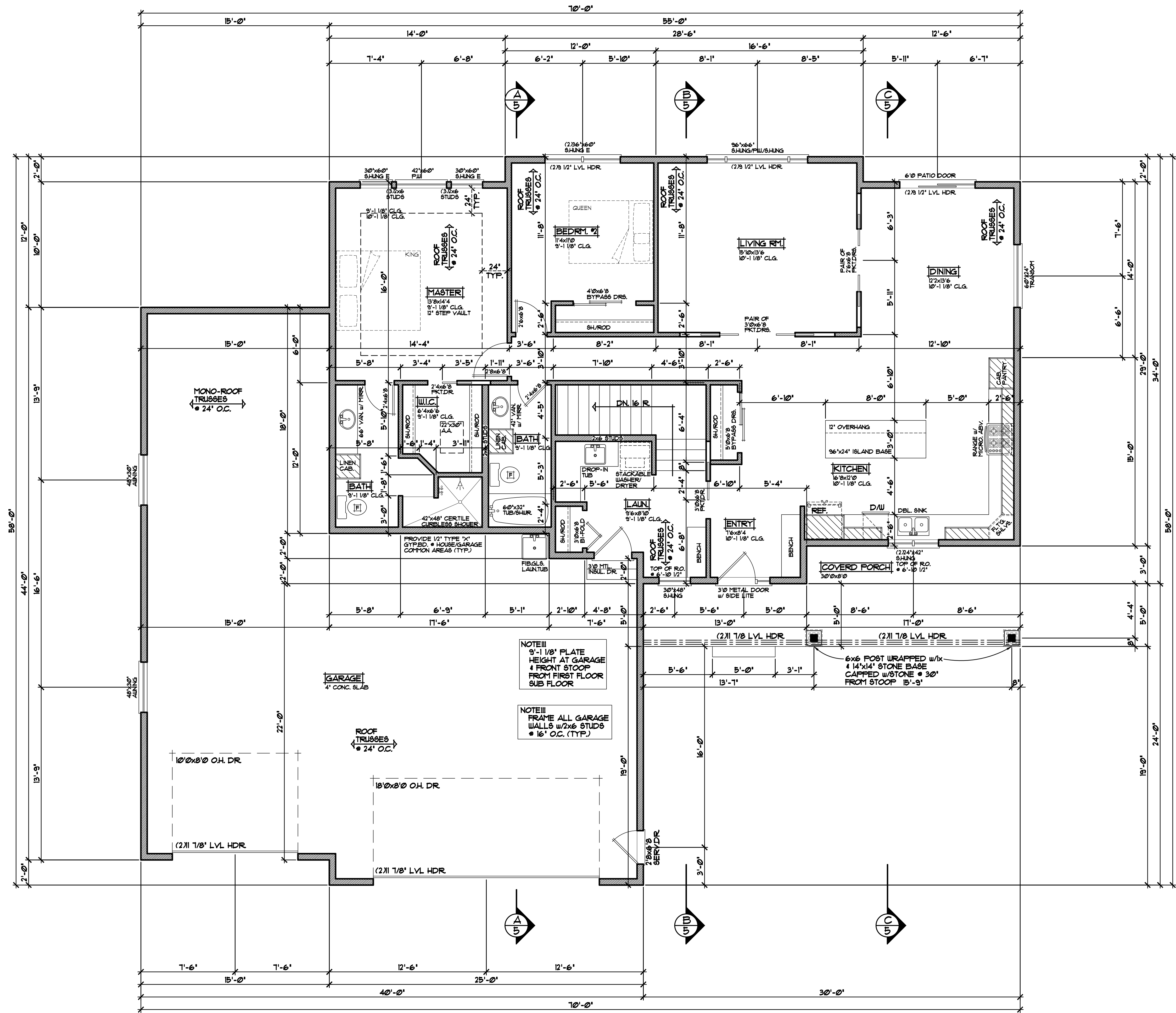

NOTE III  
9'-1 1/8" PLATE  
HEIGHT AT GARAGE  
FRONT STOOP  
FROM FIRST FLOOR  
SUB FLOOR

NOTE III  
FRAME ALL GARAGE  
WALLS w/ 2x6 STUDS  
• 16' O.C. (TYP.)

**FRAMING NOTES**

- PLATE HEIGHT VAIRES ON MAIN LEVEL (SEE ROOF PLAN ON PAGE 1)
- FRAME ALL GARAGE STUDS w/ 2x6 STUDS • 16' O.C. (TYP.)

**DOOR & WINDOW NOTES**

- ANDERSEN 100 SERIES SPECIFIED, VERIFY ROUGH OPENING SIZES FOR DOORS & WINDOWS w/ MANUFACTURER
- WINDOWS with "S" REQUIRE A SASH STOPPER (TYP.)
- ALL WINDOW & DOOR OPENINGS TO HAVE (22x10) 2 GRADE HEADER or BETTER (UNLESS NOTED OTHERWISE)
- TOP OF R.O. FOR ALL WINDOWS ON MAIN LEVEL TO BE 11'-10 1/4" FROM SUB-FLOOR (UNLESS NOTED OTHERWISE)

**MAIN LEVEL PLAN** 1/4"=1'-0"  
1682 SQFT. MAIN LEVEL

NOTE!!!  
BEAMS/POSTS TO BE VERIFIED  
BY AND MAY BE CHANGED BY  
LUMBERYARD/SUPPLIER.

REVISIONS
XX/XX/XX 0000 BY:XX
XX/XX/XX 0000 BY:XX

**SPECIAL NOTICE:**  
CROIX DESIGN & DRAFTING, INC. ACCEPTS NO RESPONSIBILITY FOR ERRORS AND/OR OMISSIONS. THESE DRAWINGS ARE DESIGN CONCEPT ONLY. EVERY EFFORT HAS BEEN MADE TO PREVENT ERRORS, BUT THE USER MUST VERIFY ALL DIMENSIONS AND CONDITIONS. THE USER SHALL BE RESPONSIBLE FOR OBTAINING ALL NECESSARY PERMITS AND FOR VERIFYING ALL DIMENSIONS AND CONDITIONS. THE USER SHALL BE RESPONSIBLE FOR OBTAINING ALL NECESSARY PERMITS AND FOR VERIFYING ALL DIMENSIONS AND CONDITIONS. THE USER SHALL BE RESPONSIBLE FOR OBTAINING ALL NECESSARY PERMITS AND FOR VERIFYING ALL DIMENSIONS AND CONDITIONS.

OFFICE: 763.772.9997  
763.772.9997  
ANDOVER, MINNESOTA  
WWW.CROIXDESIGN.COM



ELEVATE BUILDERS, LLC

ELEVATE BUILDERS, LLC

SHEET  
5  
OF 6  
CADD FILE #  
25109

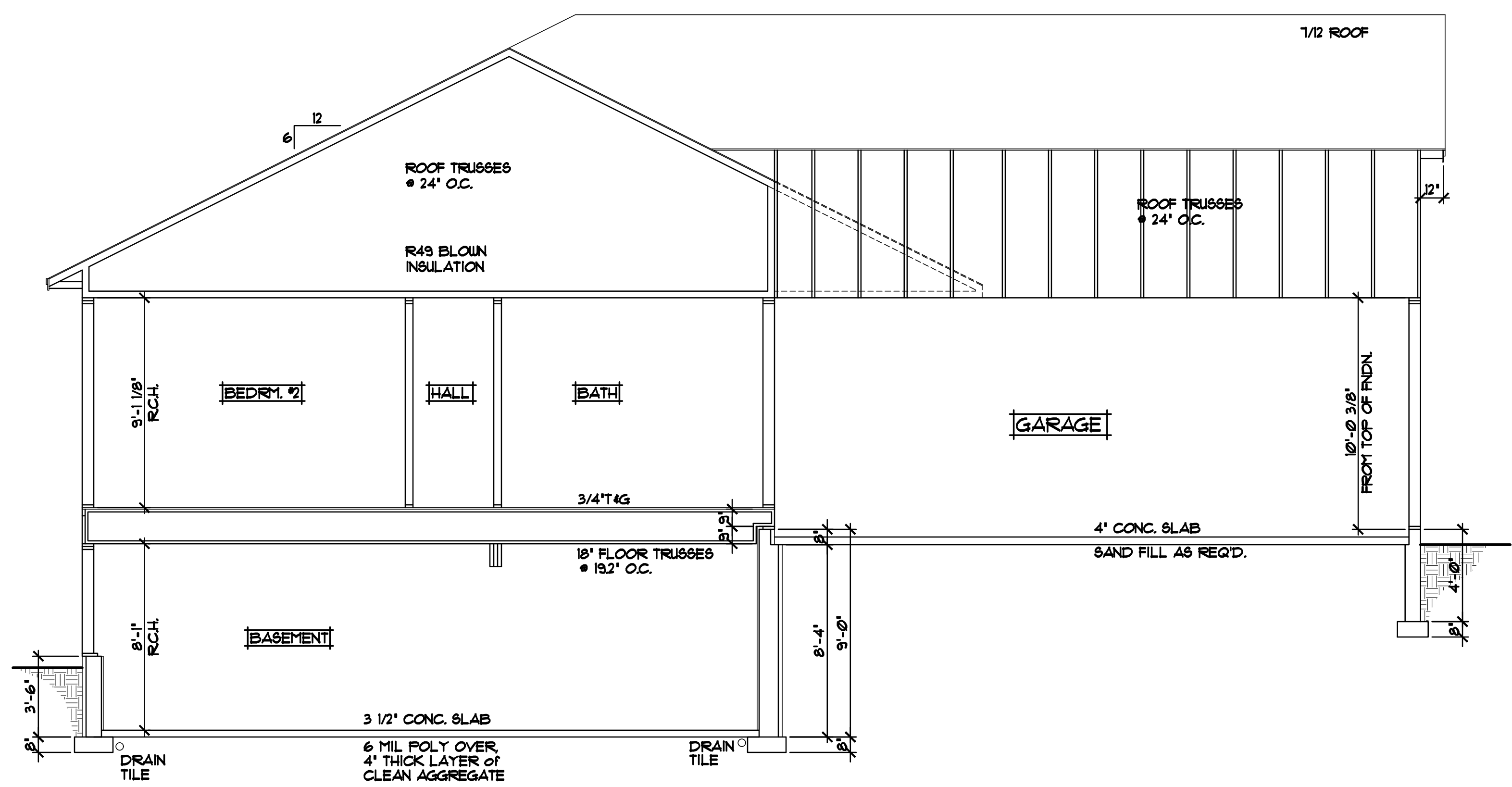

CROSS SECTION 'A' 1/4"=1'-0"

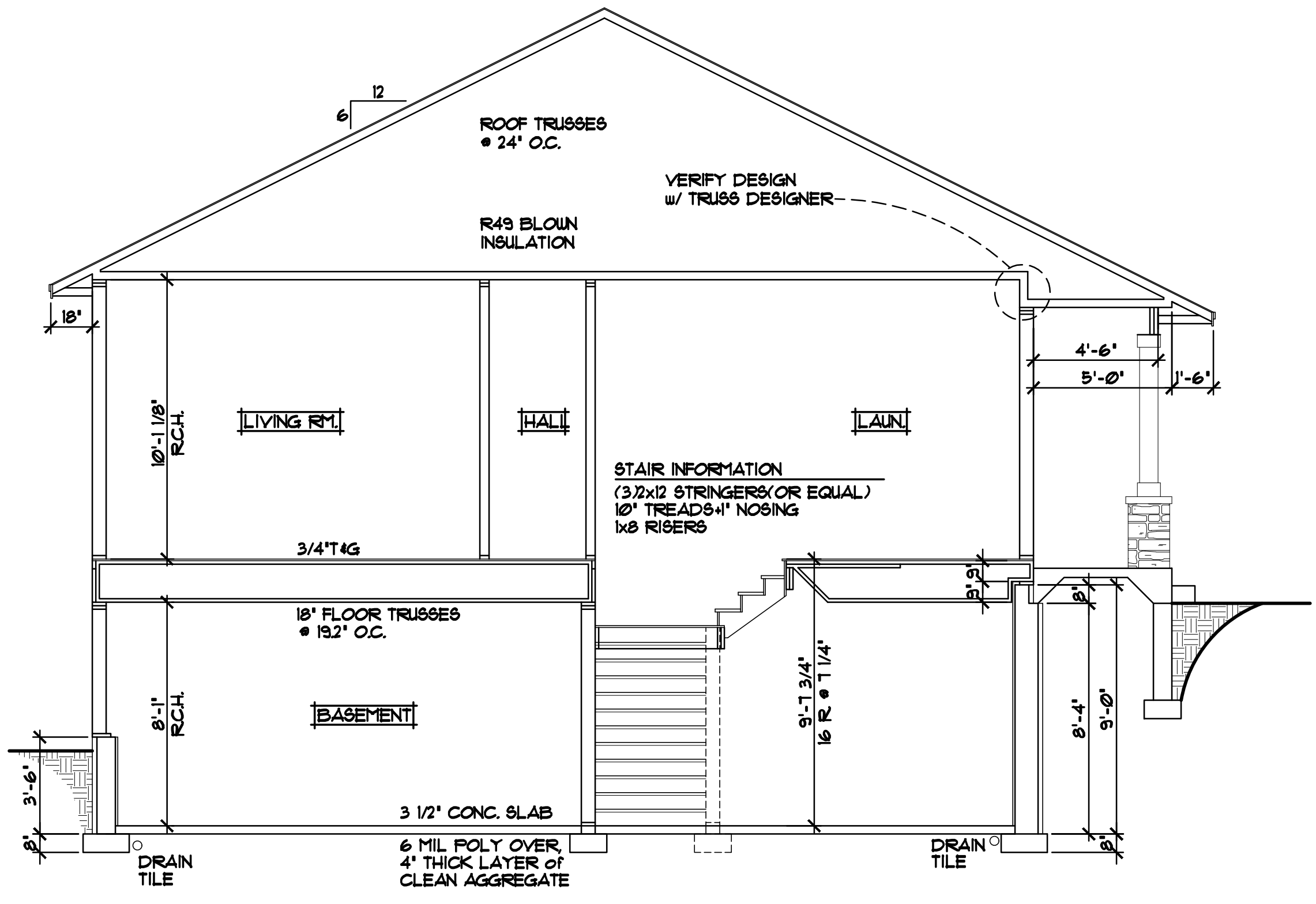

CROSS SECTION 'B' 1/4"=1'-0"

- ROOF CONSTRUCTION:**
- FREEMANUFACTURED ROOF TRUSSES - ENGINEERED BY SUPPLIER - SLOPES VARY - SEE PLAN
  - R49 BLOWN FIBERGLASS INSULATION
  - 1/8" ROOF VENT AT SOFFITS, 1/16" VENT AT RIDGE
  - AIR CHUTE AT EACH TRUSS SPACE
  - 15/32" ROOF SHEATHING
  - 1/4" ROOFING FELT
  - ICE & WATER MEMBRANE APPLIED 24" PAST EXTERIOR WALL
  - ASPHALT SHINGLES,
- SOFFIT / FASCIA:**
- 2x6 SUB-FASCIA
  - MAINTENANCE FREE FASCIA COVER
  - MAINTENANCE FREE VENTED SOFFIT
- WALL CONSTRUCTION:**
- HOUSE WRAP
  - 1/16" OSB SHEATHING
  - 2x6 STUDS @ 16" O.C.
  - WINDOWS PER SPEC'S
  - R-20 F.G. BATT INSULATION
  - 4 MIL POLY VAPOR BARRIER
  - 1/2" GYPSUM BOARD
- RIM AREA CONSTRUCTION:**
- CLOSED CELL SPRAYED FOAM INSUL. R20 (MINIMUM) @ RIM AREA AND R30 (MINIMUM) @ CANTS.
- SILL CONSTRUCTION:**
- 2x8 SILL PLATE & SEALER (2x6 PLATE @ WALKOUT AREAS)
  - 1/2" ANCHOR BOLTS @ 48" O.C.
- FOUNDATION CONSTRUCTION:**
- FOURED CONCRETE WALL FOUNDATION (WALL THICKNESS VARIES, SEE FOUNDATION PLAN FOR SIZES)
- FOUNDATION INSULATION:**
- FOUNDATION EXTERIOR- 2" R-10 RIGID FOAM BOARD INSULATION
  - FOUNDATION INTERIOR- 1" R-5 RIGID FOAM BOARD INSULATION
- SLAB CONSTRUCTION:**
- 3 1/2" FOURED CONCRETE FLOOR
  - 6 MIL POLY VAPOR BARRIER UNDER SLAB
  - UNIFORM LAYER OF 3/4" CLEAN AGGRIGATE
  - 4" THICK (MINIMUM)
  - SAND FILL AS REQUIRED

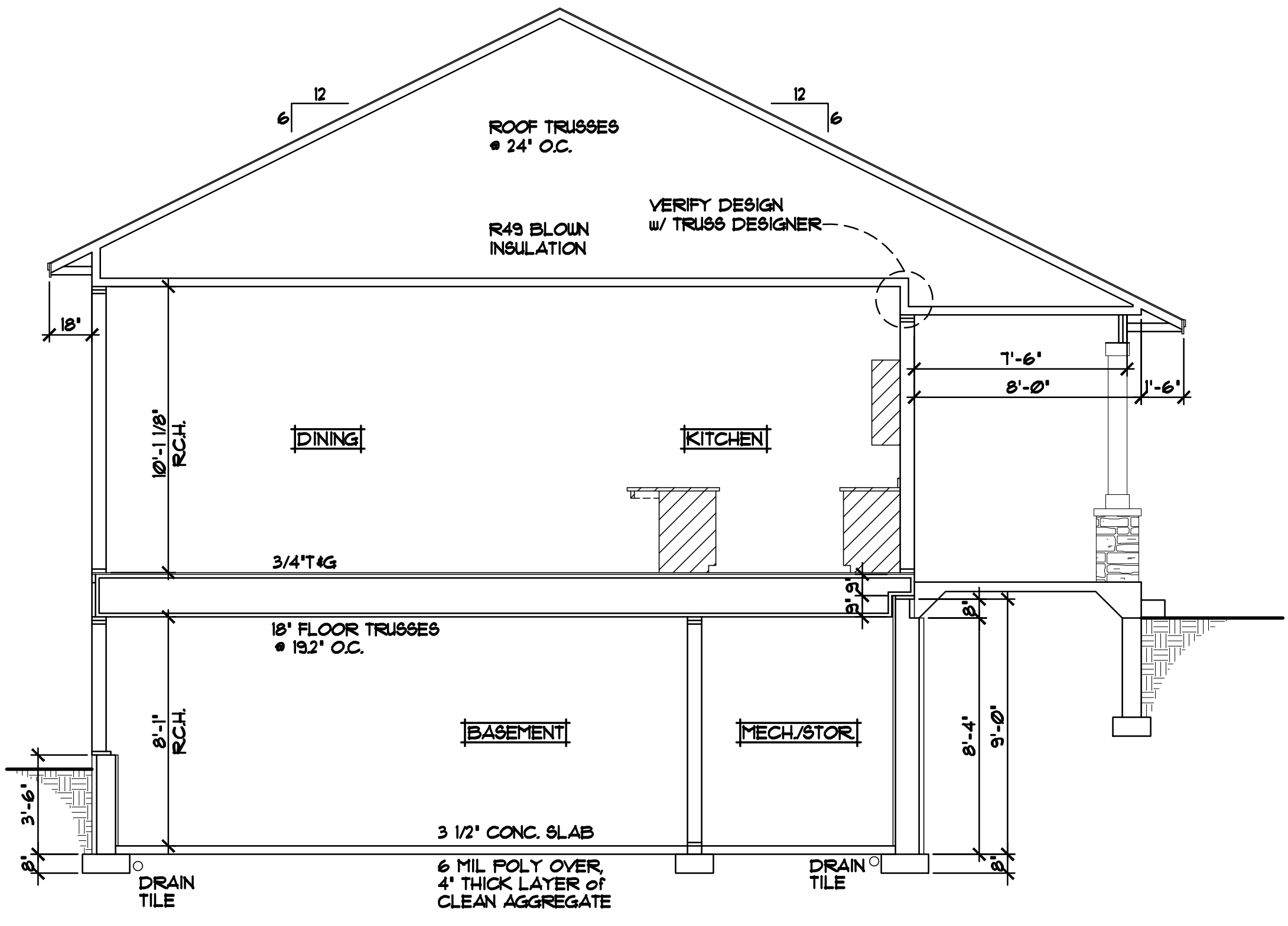

CROSS SECTION 'C' 1/4"=1'-0"

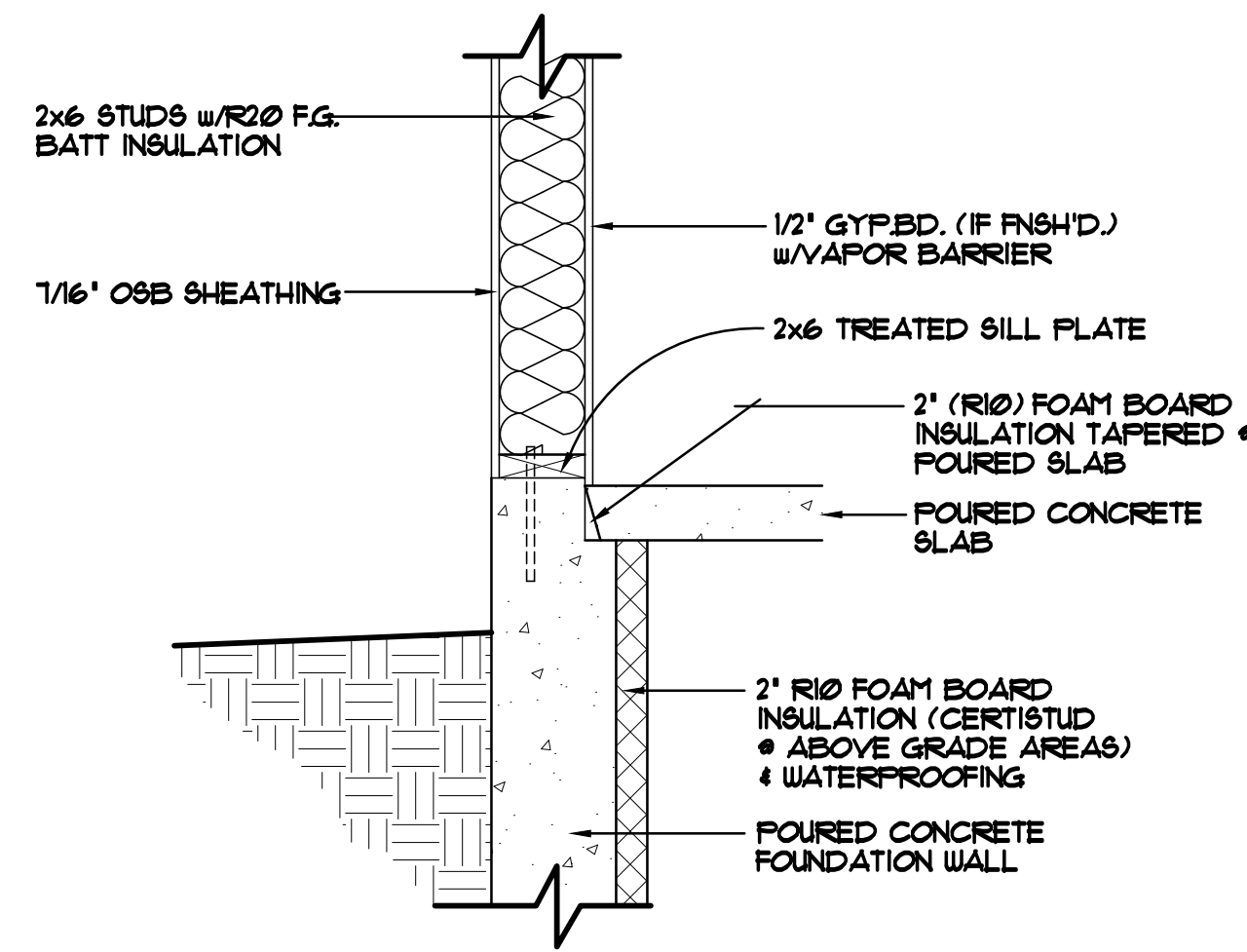

**FOUNDATION/RIM AREA DETAIL "A-1"** 1/2"=1'-0"  
STANDARD WALKOUT SILL/FOUNDATION AREA  
FOUNDATION NOT HELD IN

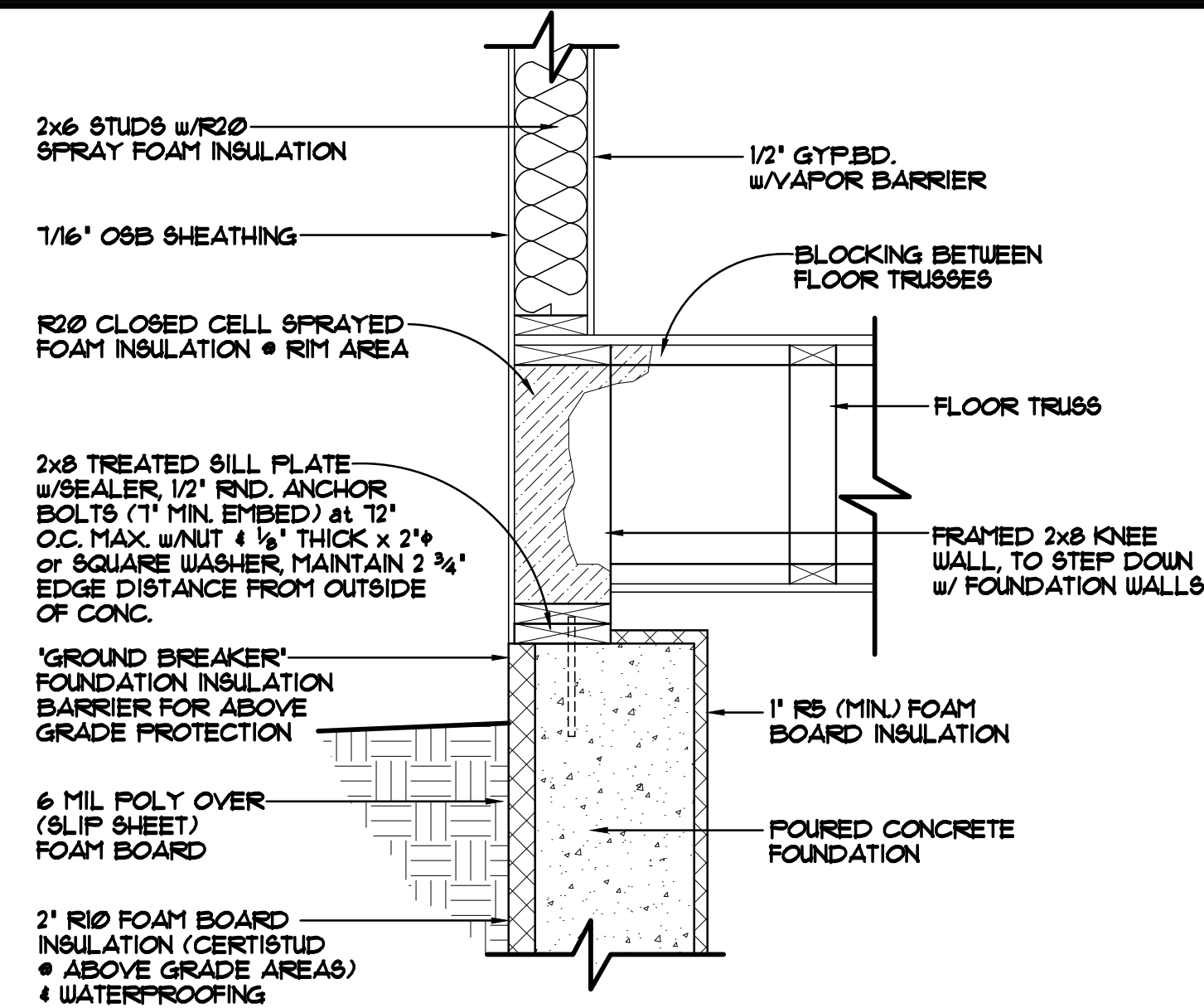

**FOUNDATION/RIM AREA DETAIL "A-2"** 1/2"=1'-0"  
STANDARD RIM AREA, KNEE WALL/LADDER TRUSS PARALLEL TO FOUNDATION WALL  
FOUNDATION HELD IN 2"

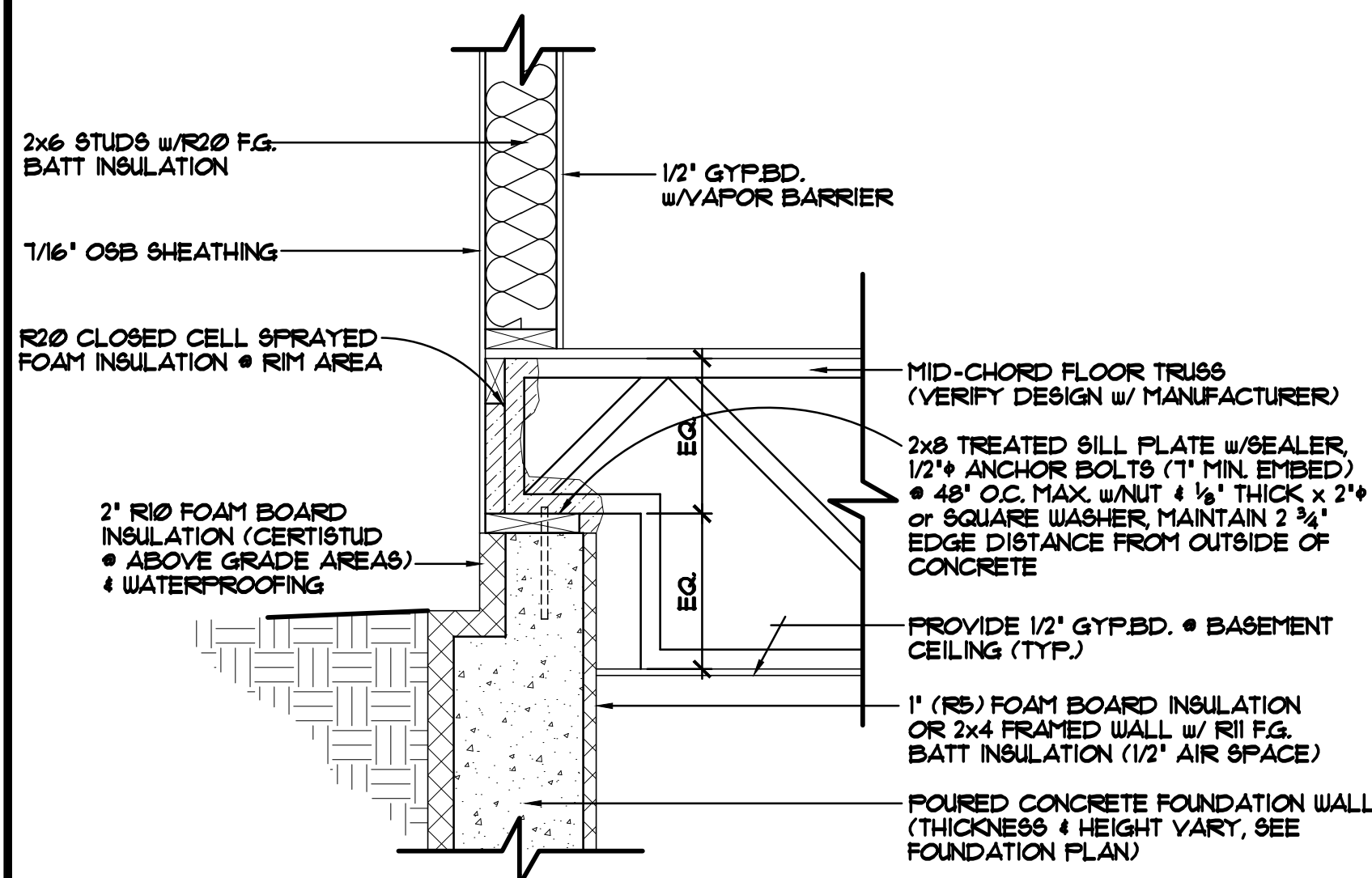

**FOUNDATION/RIM AREA DETAIL "A-3"** 1/2"=1'-0"  
RIM AREA WITH MID CHORD BEARING TRUSS  
FOUNDATION HELD IN 2"  
(VERIFY TRUSS DESIGN w/ TRUSS MANUFACTURER)

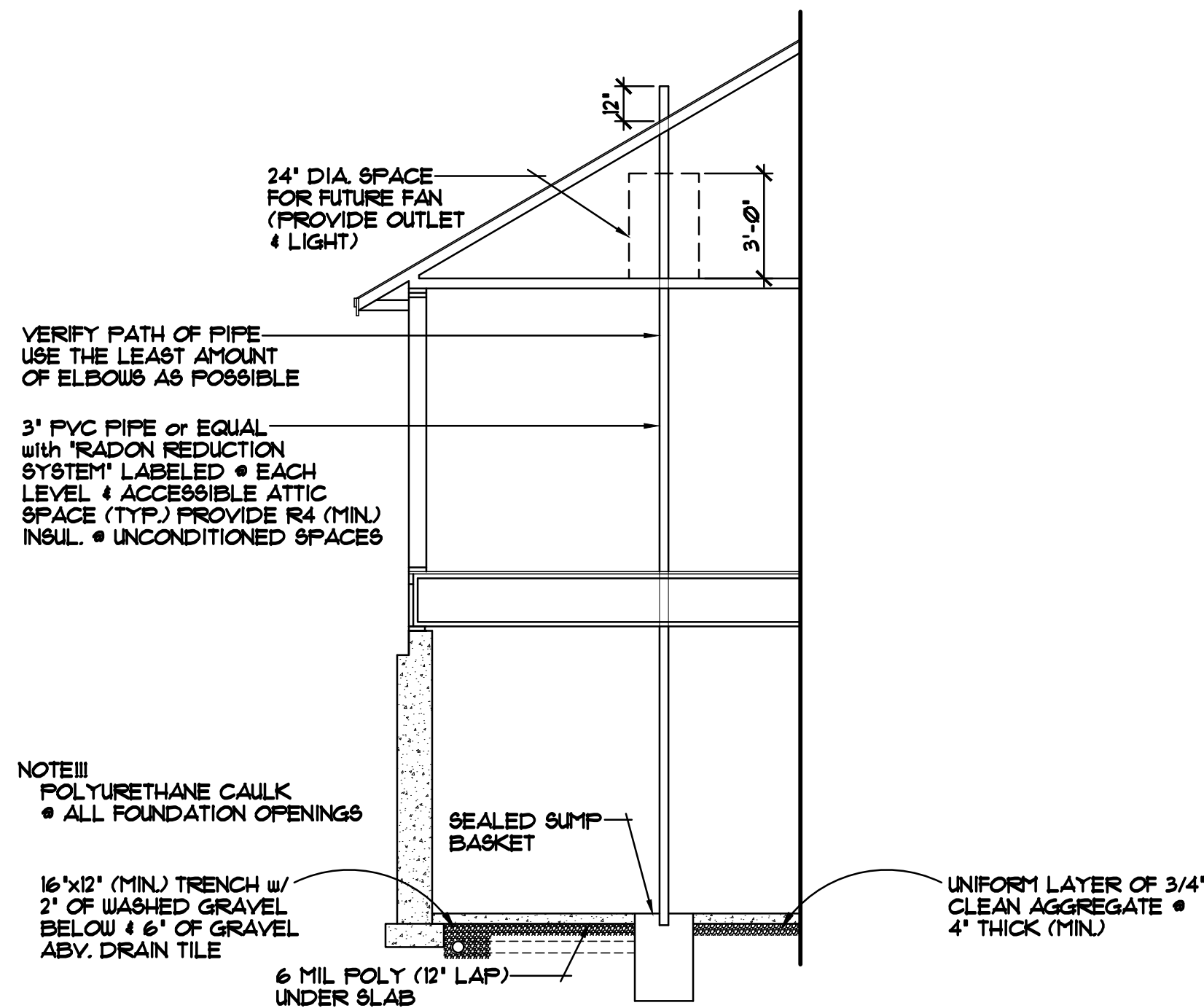

**ALTERNATE METHOD FOR PASSIVE RADON MITIGATION SYSTEM**

NOTE!!!  
POLYURETHANE CAULK  
• ALL FOUNDATION OPENINGS

16"x12" (MIN) TRENCH w/  
2" OF WASHED GRAVEL  
BELOW & 6" OF GRAVEL  
ABV. DRAIN TILE

6 MIL POLY (12" LAP)  
UNDER SLAB

UNIFORM LAYER OF 3/4"  
CLEAN AGGREGATE •  
4" THICK (MIN)

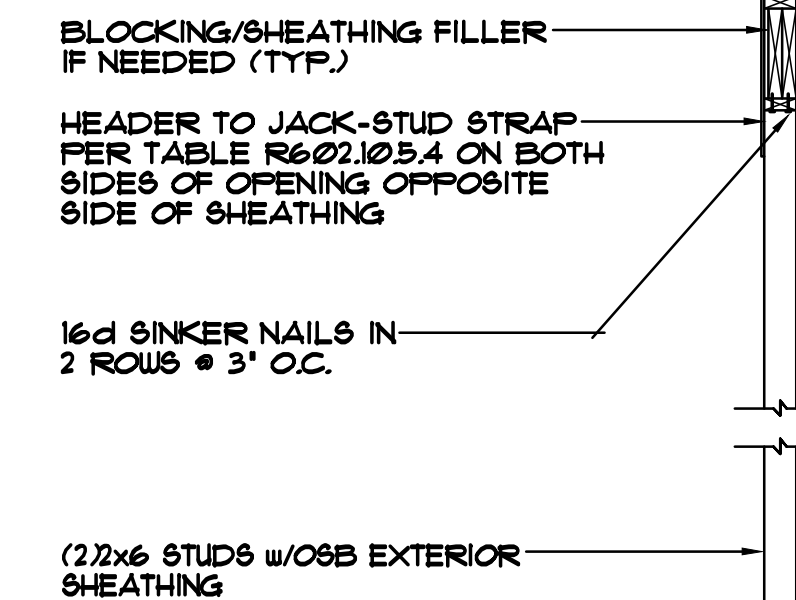

**SIDE ELEVATION**

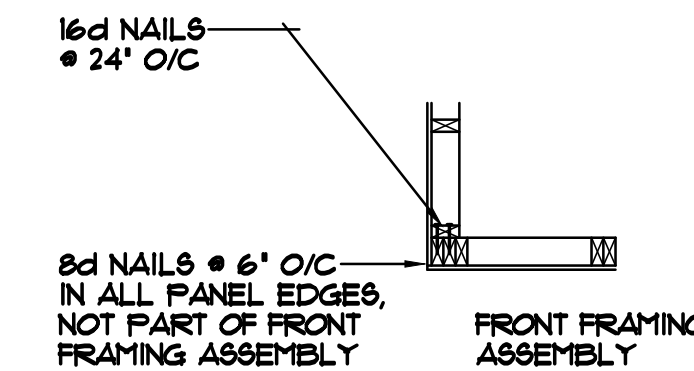

**CORNER FRAMING DETAIL**

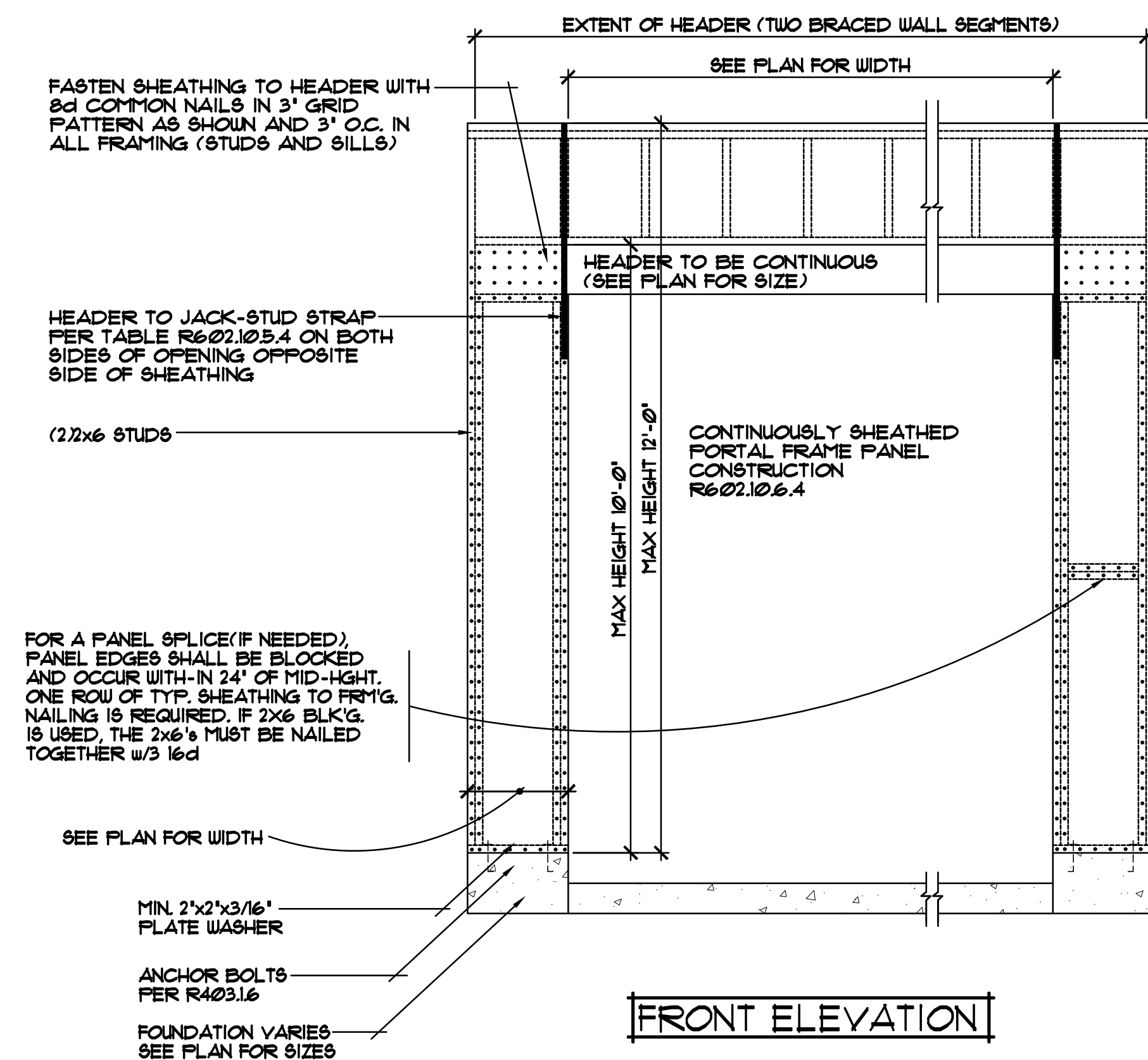

**CONTINUOUSLY SHEATHED PORTAL FRAME PANEL CONSTRUCTION** 1/2"=1'-0"

NOTE!!!  
BEAMS/POSTS TO BE VERIFIED  
BY AND MAY BE CHANGED BY  
LUMBERYARD/SUPPLIER.

REVISIONS
XX/XX/XX 0000 BY:XX
XX/XX/XX 0000 BY:XX

**SPECIAL NOTICE:**  
CROIX DESIGN & DRAFTING, INC. ACCEPTS NO RESPONSIBILITY FOR ERRORS AND/OR OMISSIONS IN THESE DRAWINGS. THE USER OF THESE DRAWINGS SHALL BE RESPONSIBLE FOR VERIFYING ALL INFORMATION AND CONDITIONS. THE USER SHALL BE RESPONSIBLE FOR OBTAINING ALL NECESSARY PERMITS AND APPROVALS. THE USER SHALL BE RESPONSIBLE FOR OBTAINING ALL NECESSARY MATERIALS AND SUPPLIERS. THE USER SHALL BE RESPONSIBLE FOR OBTAINING ALL NECESSARY LABOR AND SUBCONTRACTORS. THE USER SHALL BE RESPONSIBLE FOR OBTAINING ALL NECESSARY INSURANCE AND BONDING. THE USER SHALL BE RESPONSIBLE FOR OBTAINING ALL NECESSARY UTILITIES AND SERVICES. THE USER SHALL BE RESPONSIBLE FOR OBTAINING ALL NECESSARY PERMITS AND APPROVALS. THE USER SHALL BE RESPONSIBLE FOR OBTAINING ALL NECESSARY MATERIALS AND SUPPLIERS. THE USER SHALL BE RESPONSIBLE FOR OBTAINING ALL NECESSARY LABOR AND SUBCONTRACTORS. THE USER SHALL BE RESPONSIBLE FOR OBTAINING ALL NECESSARY INSURANCE AND BONDING. THE USER SHALL BE RESPONSIBLE FOR OBTAINING ALL NECESSARY UTILITIES AND SERVICES. THE USER SHALL BE RESPONSIBLE FOR OBTAINING ALL NECESSARY PERMITS AND APPROVALS.

OFFICE: 763.772.9997  
10000 W. WISCONSIN AVE.  
ANDOVER, MINNESOTA  
WWW.CROIXDESIGN.COM

**CROIX**  
DESIGN & DRAFTING, INC.

ELEVATE BUILDERS, LLC

SHEET  
**6**  
OF 6  
CADD FILE #  
25109