

FRONT ELEVATION

1283 SQFT. MAIN LEVEL
 1398 SQFT. UPPER LEVEL
 2618 SQFT. ABOVE GRADE
 326 SQFT. FINISHED BASEMENT
 3544 SQFT. TOTAL FINISHED AREA

REVISIONS	BY
XXXX	XX

SPECIAL NOTICE:
 CROIX DESIGN and DRAFTING, INC. ACCEPTS NO RESPONSIBILITY FOR THE CONSTRUCTION OF ANY PROJECT BASED ON THESE PLANS. THE USER OF THESE PLANS SHALL BE RESPONSIBLE FOR OBTAINING ALL NECESSARY PERMITS AND FOR VERIFYING THE ACCURACY OF ALL DIMENSIONS AND CONDITIONS BEFORE CONSTRUCTION. NO REPRESENTATION IS MADE OR IMPLIED FOR ACCURACY.
© COPYRIGHT NOTICE: ALL RIGHTS RESERVED
 CROIX DESIGN and DRAFTING, INC.
 THESE ARCHITECTURAL PLANS AND ALL RELATED WORKS ARE PROTECTED BY UNITED STATES COPYRIGHT LAWS, AND MAY NOT BE REPRODUCED, COPIED, OR TRANSMITTED IN ANY FORM OR BY ANY MEANS, WITHOUT WRITTEN PERMISSION OF CROIX DESIGN and DRAFTING, INC.

DESIGN and DRAFTING BY:



ARCHITECTURAL DESIGN and DRAFTING SERVICE •
 HOME PLAN SERVICE • CUSTOM HOMES • REMODELING •
 PHONE: 763.757.5997 • ANDOVER, MINNESOTA •
 WWW.CROIXDESIGN.COM

BUILT BY:



ELEVATE BUILDERS, LLC
 P.O. BOX 114
 FOREST LAKE, MN 55025

DRAWN	R.B.
CHECKED	XX
DATE:	12/10/2018
SCALE:	AS NOTED
CADD FILE #	18354

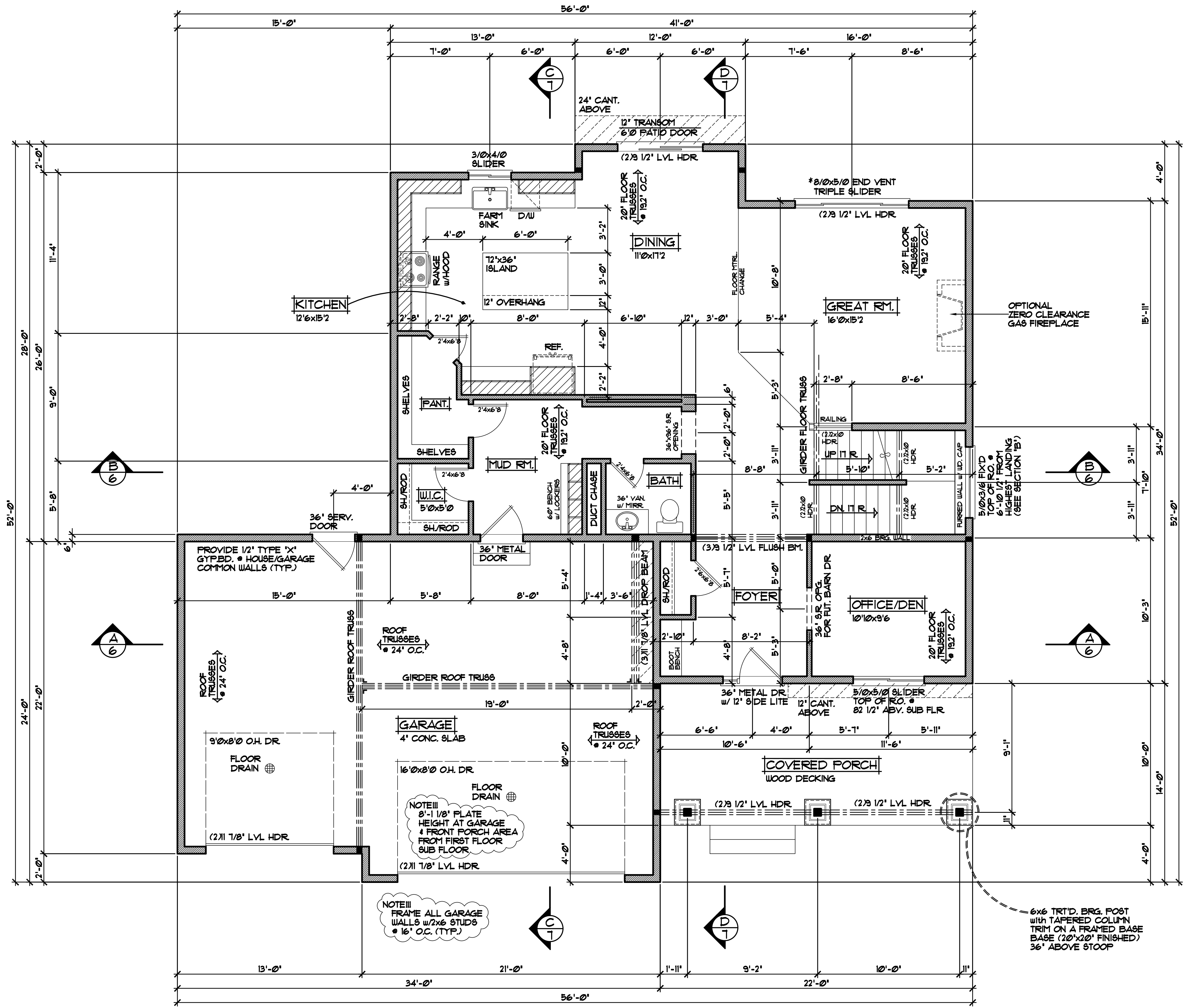

REVISIONS
XXXXXX 00000 BY:XX
XXXXXX 00000 BY:XX

SPECIAL NOTICE:
 DRAWINGS, NO ACCEPTS NO RESPONSIBILITY FOR ERRORS AND/OR OMISSIONS. THESE DRAWINGS ARE DESIGN CONCEPT ONLY. EVERY EFFORT HAS BEEN MADE TO PREVENT ERRORS, BUT THE CONTRACTOR SHALL VERIFY ALL DIMENSIONS AND CONDITIONS. GENERAL CONTRACTOR SHALL VERIFY ALL DIMENSIONS AND CONDITIONS. CONTRACTOR SHALL VERIFY ALL DIMENSIONS AND CONDITIONS. CONTRACTOR SHALL VERIFY ALL DIMENSIONS AND CONDITIONS. CONTRACTOR SHALL VERIFY ALL DIMENSIONS AND CONDITIONS.

OFFICE: 763.767.6897
 FAX: 763.767.4883
 ANDOVER, MINNESOTA
 WWW.CROIXDESIGN.COM

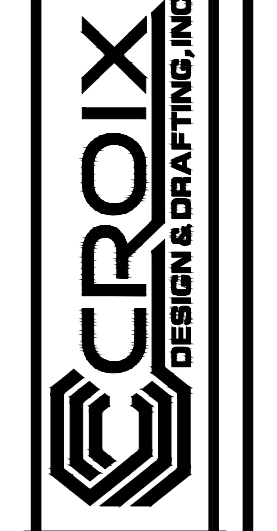

ELEVATE BUILDERS, LLC

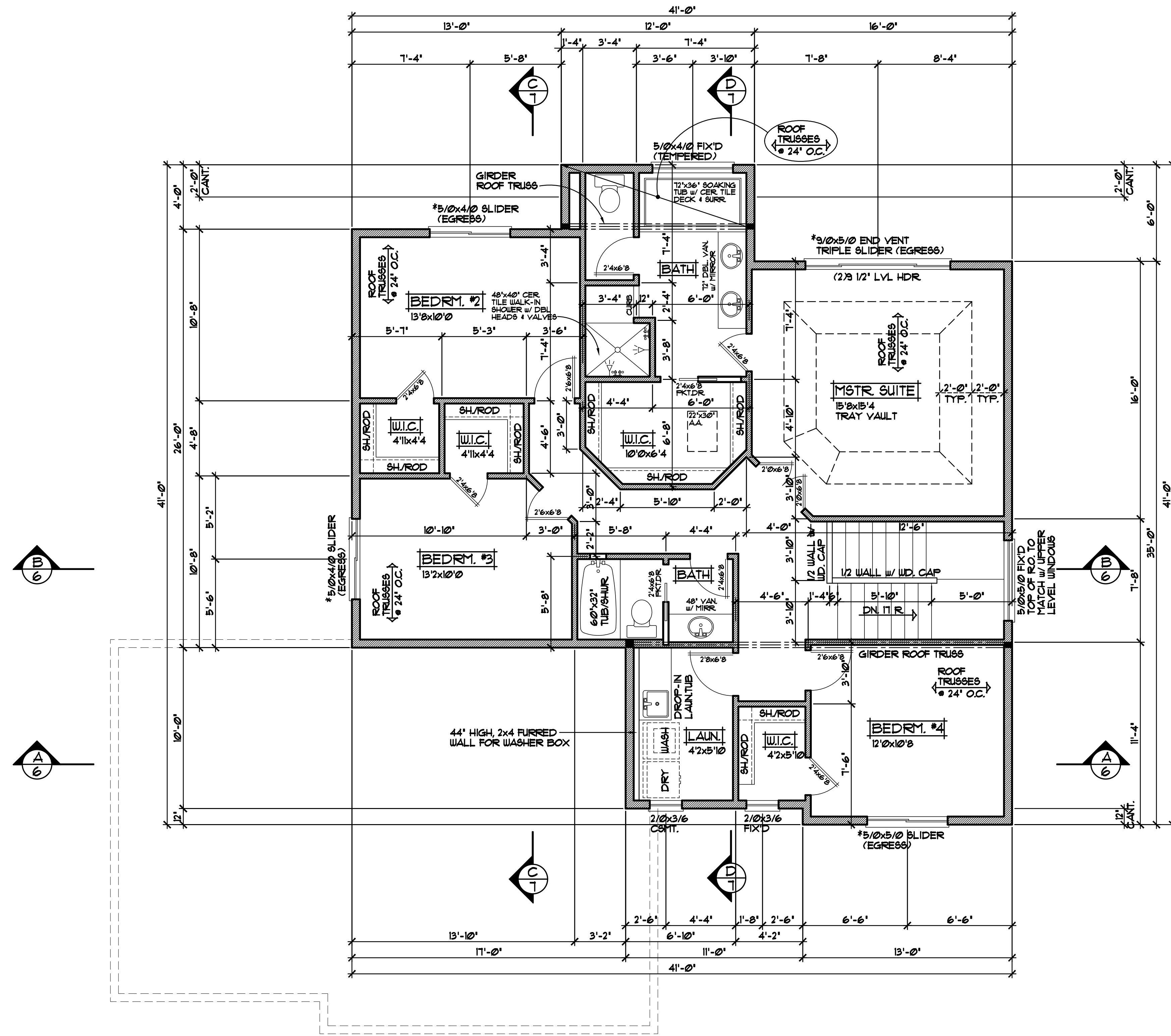

SECOND LEVEL PLAN 1/4"=1'-0"
1335 SQ.FT. SECOND LEVEL

REVISIONS
XXXXXX BY:XX
XXXXXX BY:XX

SPECIAL NOTICE:
DRAWINGS ARE DESIGN CONCEPT ONLY. EVERY EFFORT HAS BEEN MADE TO PREPARE THESE DRAWINGS ACCURATELY. HOWEVER, THE CONTRACTOR SHALL VERIFY ALL DIMENSIONS AND CONDITIONS ON THE JOB. THE CONTRACTOR SHALL BE RESPONSIBLE FOR OBTAINING ALL NECESSARY PERMITS AND REGULATORY AGENCIES. THE CONTRACTOR SHALL BE RESPONSIBLE FOR OBTAINING ALL NECESSARY PERMITS AND REGULATORY AGENCIES. THE CONTRACTOR SHALL BE RESPONSIBLE FOR OBTAINING ALL NECESSARY PERMITS AND REGULATORY AGENCIES.

OFFICE: 763.767.6897
FAX: 763.767.4883
ANDOVER, MINNESOTA
WWW.CROIXDESIGN.COM

CROIX
DESIGN & DRAFTING, INC.

ELEVATE BUILDERS, LLC