

| REVISIONS | BY |
|-----------|------|
| 0191 | N.F. |
| 1315 | S.E. |
| | |
| | |

SPECIAL NOTICE: CROIX DESIGN and DRAFTING, INC. ACCEPTS NO RESPONSIBILITY FOR THE CONSTRUCTION OF ANY PROJECT BASED ON THESE PLANS. THE USER OF THESE PLANS SHALL BE RESPONSIBLE FOR OBTAINING ALL NECESSARY PERMITS AND FOR VERIFYING THE ACCURACY OF ALL DIMENSIONS AND CONDITIONS BEFORE CONSTRUCTION. NO REPRESENTATION IS MADE OR IMPLIED FOR ACCURACY.

© COPYRIGHT NOTICE: ALL RIGHTS RESERVED. CROIX DESIGN and DRAFTING, INC. THESE ARCHITECTURAL PLANS AND ALL RELATED WORKS ARE PROTECTED BY UNITED STATES COPYRIGHT LAWS, AND MAY NOT BE REPRODUCED, COPIED, OR TRANSMITTED IN ANY FORM OR BY ANY MEANS WITHOUT WRITTEN PERMISSION OF CROIX DESIGN and DRAFTING, INC.

DESIGN and DRAFTING BY:



ARCHITECTURAL DESIGN and DRAFTING SERVICE • HOME PLAN SERVICE • CUSTOM HOMES • REMODELING • PHONE: 763.757.5997 • ANDOVER, MINNESOTA • WWW.CROIXDESIGN.COM

BUILT BY:

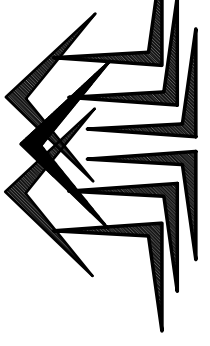

ELEVATE BUILDERS, LLC
P.O. BOX 114
FOREST LAKE, MN 55025

| | |
|-------------|------------|
| DRAWN | R.B. |
| CHECKED | XX |
| DATE: | 05/09/2018 |
| SCALE: | AS NOTED |
| CADD FILE # | 10122 |
| SHEET | 1 of 6 |

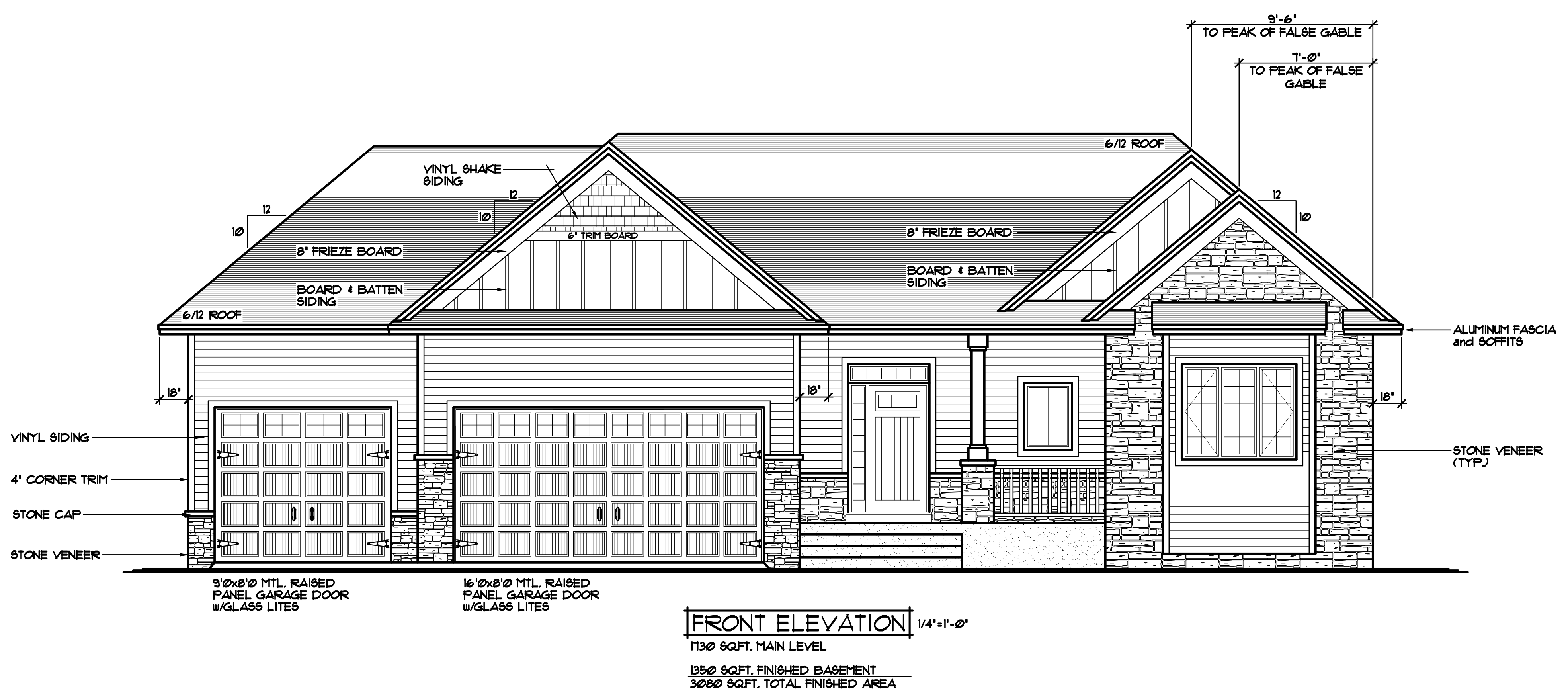

REVISED R.B. 5/14/2018
REVISED R.B. 6/7/2018
REVISED R.B. 1/02/2018

THE RESIDENCE OF:
LIDDLE

© COPYRIGHT 2018 NOTICE, ALL RIGHTS RESERVED
CROIX DESIGN and DRAFTING, INC.

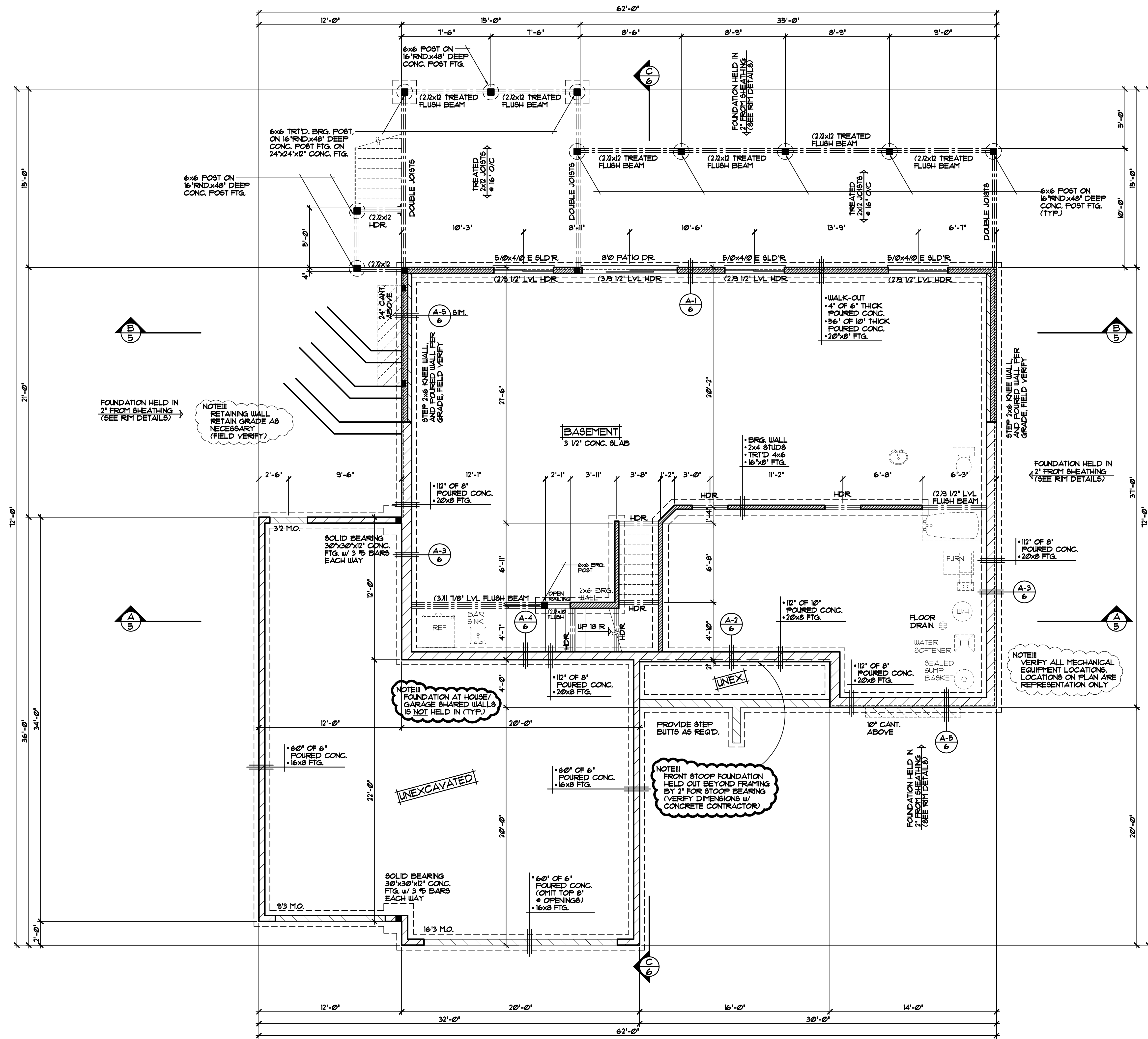

FOUNDATION PLAN 1/4"=1'-0"

| REVISIONS |
|-------------------------|
| XXXXXX 0000 BY:XX |
| XXXXXX 0000 BY:XX |

SPECIAL NOTE:
 DRAWINGS ACCEPT NO RESPONSIBILITY FOR ERRORS AND/OR OMISSIONS. THESE DRAWINGS ARE DESIGN CONCEPT ONLY. EVERY EFFORT HAS BEEN MADE TO VERIFY ALL INFORMATION AND DIMENSIONS. THE CONTRACTOR SHALL CHECK ALL DETAILS AND CONDITIONS ON SITE AND NOTIFY THE ARCHITECT IMMEDIATELY IN WRITING OF ANY DISCREPANCIES OR OMISSIONS. THE CONTRACTOR SHALL BE RESPONSIBLE FOR OBTAINING ALL NECESSARY PERMITS AND INSURANCE. THE CONTRACTOR SHALL BE RESPONSIBLE FOR OBTAINING ALL NECESSARY PERMITS AND INSURANCE.

OFFICE: 762.762.9997
 FAX: 762.762.9997
 ANDOVER, MINNESOTA
 WWW.CROIXDESIGN.COM

CROIX
 DESIGN & DRAFTING, INC.

ELEVATE BUILDERS, LLC

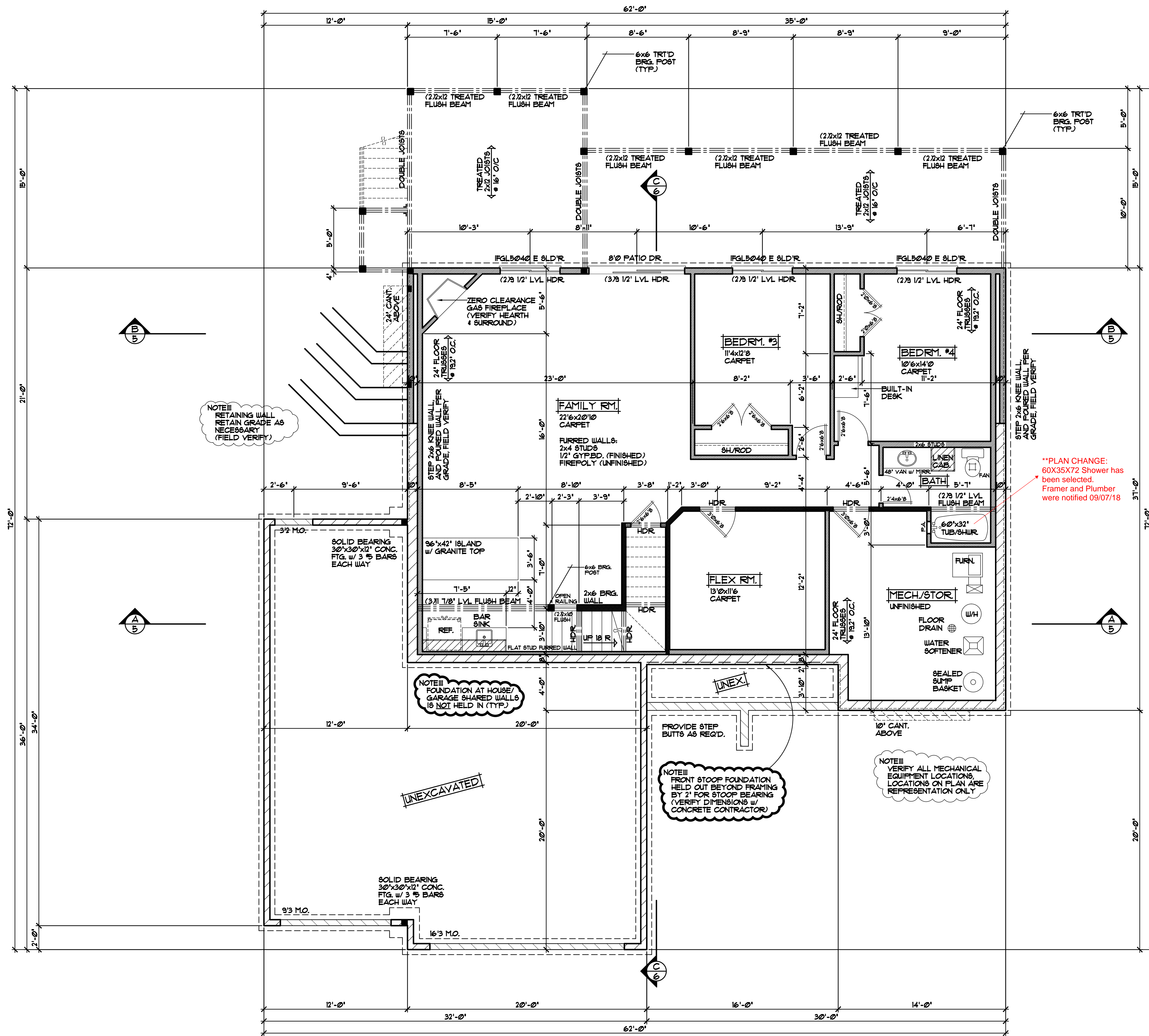

NOTE!!!
 RETAINING WALL
 RETAIN GRADE AS
 NECESSARY
 (FIELD VERIFY)

NOTE!!!
 FOUNDATION AT HOUSE/
 GARAGE SHARED WALLS
 IS NOT HELD IN (TYP.)

NOTE!!!
 FRONT STOOP FOUNDATION
 HELD OUT BEYOND FRAMING
 BY 2' FOR STOOP BEARING
 (VERIFY DIMENSIONS W/
 CONCRETE CONTRACTOR)

NOTE!!!
 VERIFY ALL MECHANICAL
 EQUIPMENT LOCATIONS
 LOCATIONS ON PLAN ARE
 REPRESENTATION ONLY

**PLAN CHANGE:
 60X35X72 Shower has
 been selected.
 Framers and Plumber
 were notified 09/07/18

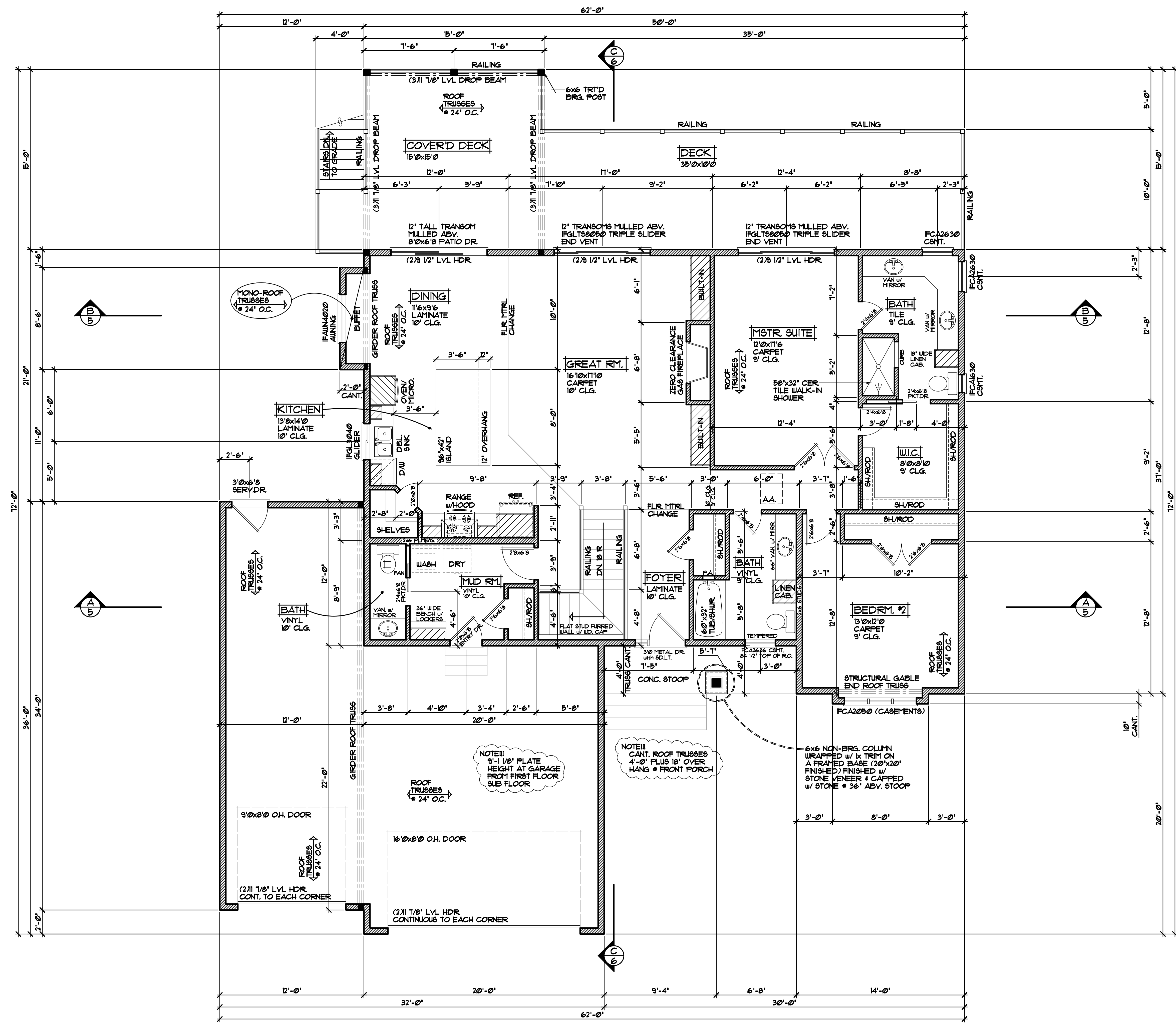

MAIN LEVEL FLOOR PLAN 1/4"=1'-0"
 1130 SQFT. MAIN LEVEL

| REVISIONS |
|-------------------------|
| XXXXXX 0000 BY:XX |
| XXXXXX 0000 BY:XX |

SPECIAL NOTICE: DRAWINGS ARE NOT TO BE USED FOR CONSTRUCTION OR FOR ANY OTHER PURPOSE WITHOUT THE WRITTEN CONSENT OF CROIX DESIGN & DRAFTING, INC. THE USER OF THESE DRAWINGS ACCEPTS NO RESPONSIBILITY FOR ERRORS AND/OR OMISSIONS. THESE DRAWINGS ARE DESIGN CONCEPT ONLY. EVERY EFFORT HAS BEEN MADE TO PREPARE ACCURATE DRAWINGS. HOWEVER, THE USER OF THESE DRAWINGS SHOULD CHECK ALL DETAILS AND DIMENSIONS AGAINST THE GENERAL CONTRACTOR'S AND SUPPLIER'S CHECK ALL DETAILS AND DIMENSIONS AGAINST THE GENERAL CONTRACTOR'S AND SUPPLIER'S. CROIX DESIGN & DRAFTING, INC. IS NOT RESPONSIBLE FOR ANY ERRORS OR OMISSIONS.

OFFICE: 762.752.9997
 10000 PARKWAY EAST
 ANDOVER, MINNESOTA
 WWW.CROIXDESIGN.COM

CROIX
 DESIGN & DRAFTING, INC.

ELEVATE BUILDERS, LLC