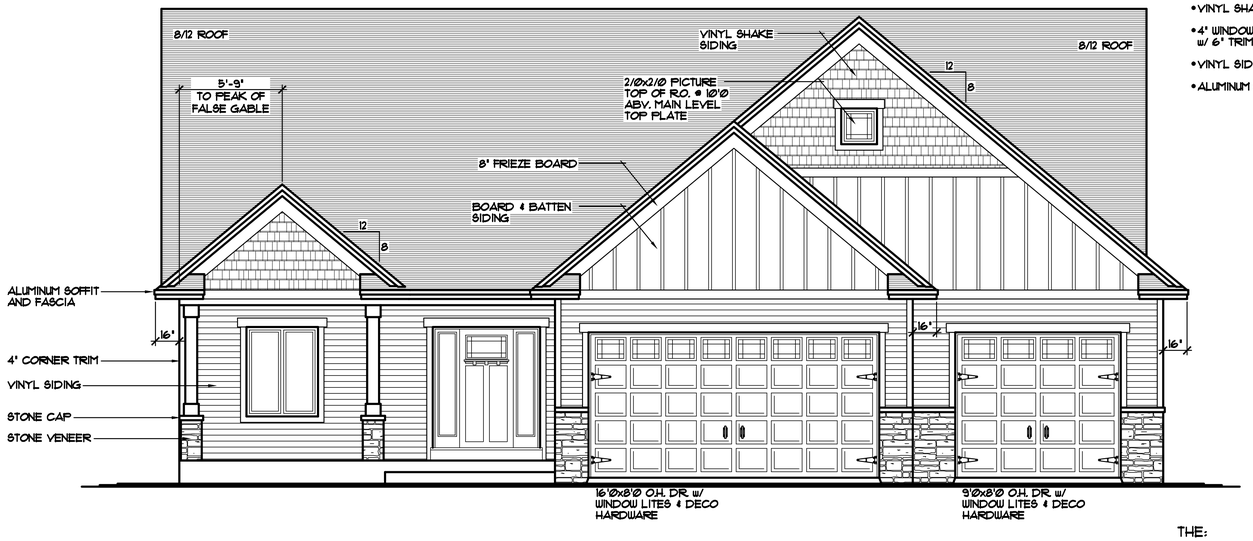

- SILVERLINE WINDOWS SPEC'D.
- STONE VENEER AS SHOWN
- VINYL SHAKES AS SHOWN
- 4" WINDOW/DOOR TRIM AS SHOWN w/ 6" TRIM @ TOP OF DOORS & WINDOWS
- VINYL SIDING & CORNER TRIM (TYP.)
- ALUMINUM SOFFITS & FASCIA

FRONT ELEVATION

1792 SQFT. MAIN LEVEL
210 SQFT. (OPTIONAL) SCREEN PORCH

THE:

SUMMER II PLAN

© COPYRIGHT 2008-2017 NOTICE, ALL RIGHTS RESERVED
CROIX DESIGN and DRAFTING, INC.

REVISIONS	BY
08007	R.M.
10007	S.E.
13186	J.C.
14003	J.C.

SPECIAL NOTICE:
CROIX DESIGN and DRAFTING, INC. ACCEPTS NO RESPONSIBILITY FOR ERRORS AND/OR OMISSIONS. THESE DRAWINGS ARE DESIGN CONCEPT ONLY. EVERY EFFORT HAS BEEN MADE DESIGNING AND PREPARING THESE PLANS AND CHECKING THEM FOR ACCURACY. THE OWNER, GENERAL CONTRACTOR, SUB-CONTRACTORS, AND SUPPLIERS MUST CHECK ALL DETAILS AND DIMENSIONS AND BE RESPONSIBLE FOR ANY CHANGES OR ADJUSTMENTS REQUIRED DURING CONSTRUCTION. NO REPRESENTATION IS MADE OR IMPLIED FOR ACCURACY.

© COPYRIGHT NOTICE, ALL RIGHTS RESERVED
THESE ARCHITECTURAL PLANS AND ALL RELATED WORKS ARE PROTECTED BY UNITED STATES COPYRIGHT LAWS AND MAY NOT BE REPRODUCED, DISTRIBUTED OR OTHERWISE USED IN ANY MANNER WITH OUT THE EXPRESS WRITTEN PERMISSION OF CROIX DESIGN and DRAFTING, INC. CROIX DESIGN and DRAFTING, INC.

DESIGN and DRAFTING BY:
CROIX DESIGN & DRAFTING, INC.
• ARCHITECTURAL DESIGN and DRAFTING SERVICE •
• HOME PLAN SERVICE • CUSTOM HOMES • REMODELING •
• PHONE: 763.757.5997 • ANDOVER, MINNESOTA •
• WWW.CROIXDESIGN.COM •

BUILT BY:
ELEVATE BUILDERS, LLC
P.O. BOX 714
FOREST LAKE, MN 55025

DRAWN: R.B.
CHECKED: X.X.
DATE: 03/13/2017
SCALE: AS NOTED
CADD FILE # 17051-R

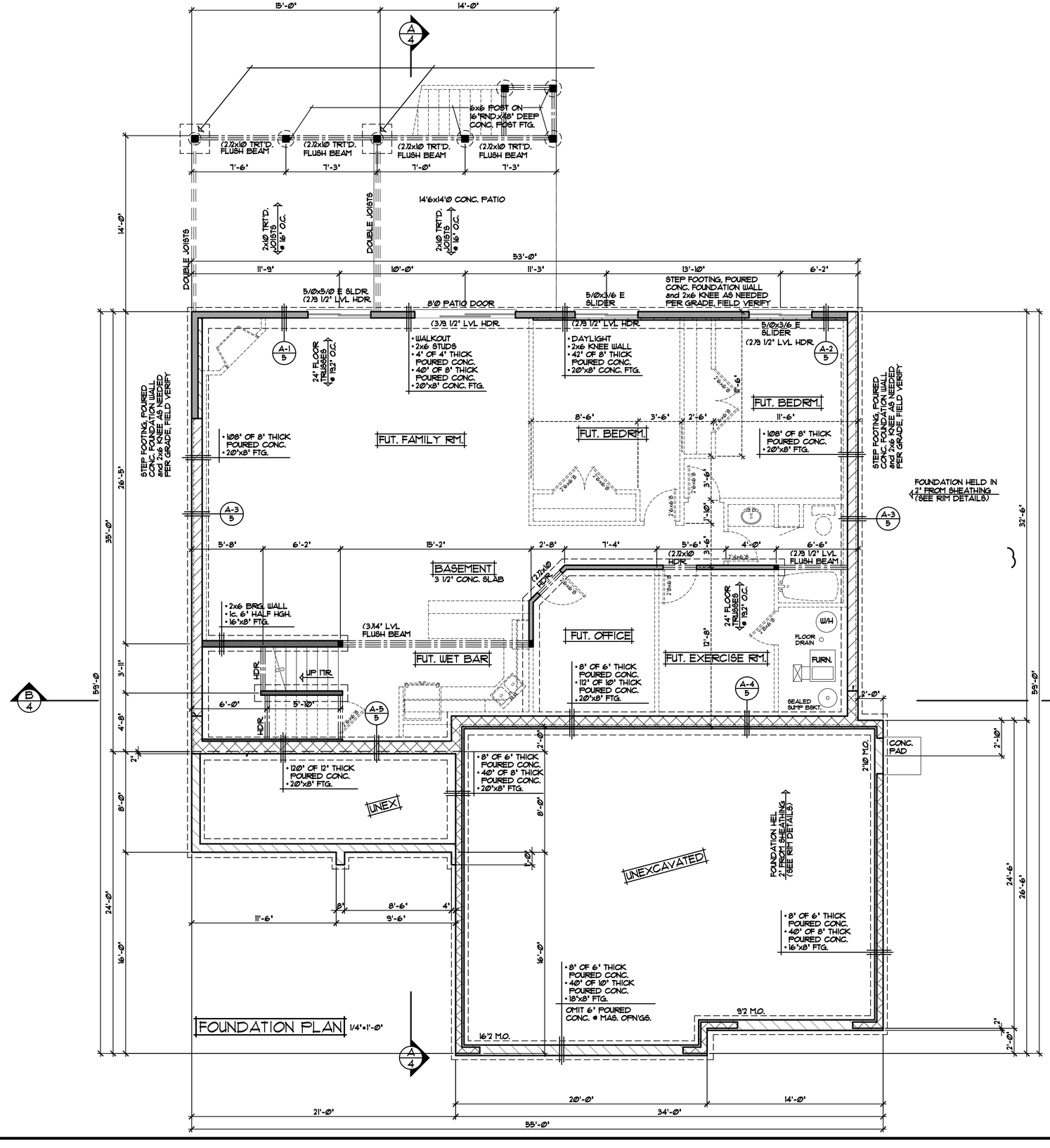

REVISIONS

XX/XX/XX 00000

XX/XX/XX BY:X.X.

SPECIAL NOTICE:
CROIX DESIGN & DRAFTING, INC. ACCEPTS NO RESPONSIBILITY FOR ERRORS AND/OR OMISSIONS. THESE DRAWINGS ARE DESIGN CONCEPT ONLY. EVERY EFFORT HAS BEEN MADE DESIGNING AND PREPARING THESE PLANS AND CHECKING THEM FOR ACCURACY. THE OWNER, GENERAL CONTRACTOR, SUB-CONTRACTORS, AND SUPPLIERS MUST CHECK ALL DETAILS AND DIMENSIONS AND BE RESPONSIBLE FOR ANY CHANGES OR ADJUSTMENTS REQUIRED DURING ACTUAL CONSTRUCTION. NO REPRESENTATION IS MADE OR IMPLIED FOR ACCURACY.

CROIX DESIGN & DRAFTING, INC.
OFFICE: 763.757.5997
FAX: 763.757.4383
ANDOVER, MINNESOTA
WWW.CROIXDESIGN.COM

BUILT BY:
ELEVATE BUILDERS, LLC

SHEET 2 OF 5

CADD FILE # 17051

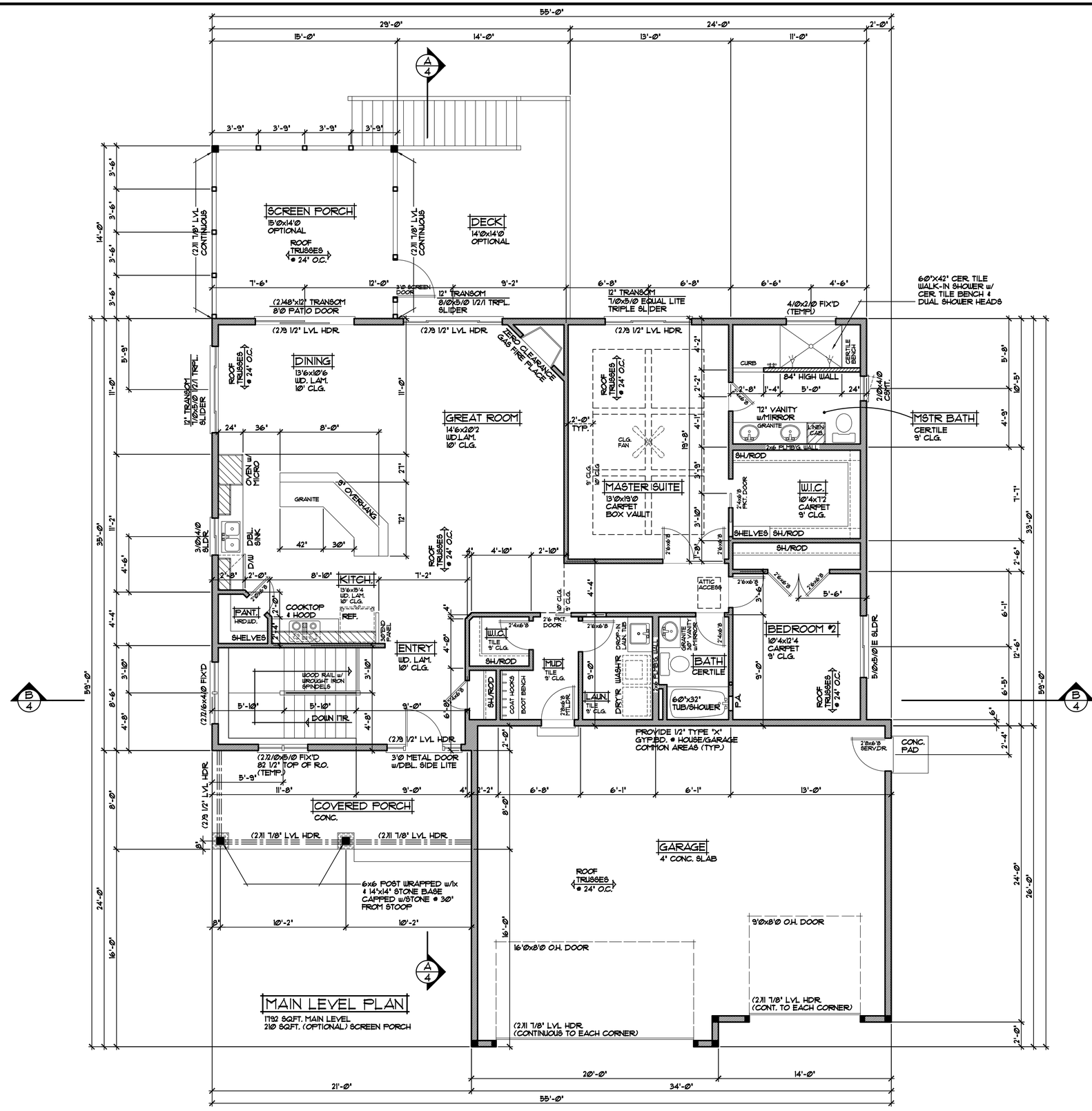

REVISIONS

XX/XX/XX
00000

XX/XX/XX
BY: X.X.

SPECIAL NOTICE:
CROIX DESIGN & DRAFTING, INC. ACCEPTS NO RESPONSIBILITY FOR ERRORS AND/OR OMISSIONS THESE DRAWINGS ARE DESIGN CONCEPT ONLY. EVERY EFFORT HAS BEEN MADE TO ENSURE ACCURACY OF DIMENSIONS AND DETAILS. IT IS THE RESPONSIBILITY OF THE GENERAL CONTRACTOR AND SUPPLIERS THAT CHECK ALL DETAILS AND DIMENSIONS AND BE RESPONSIBLE FOR, AND TO MAKE OR ADJUSTMENT REGARDED DURING CONSTRUCTION. CROIX DESIGN & DRAFTING, INC. IS NOT RESPONSIBLE FOR ANY CHANGES MADE

CROIX DESIGN & DRAFTING, INC.
OFFICE: 763.757.5997
FAX: 763.753.4353
ANDOVER, MINNESOTA
WWW.CROIXDESIGN.COM

BUILT BY:
ELEVATE BUILDERS, LLC

SHEET
3
OF 5

CADD FILE #
11051