

ELEVATE BUILDERS, LLC

P.O. BOX 114
FOREST LAKE, MN 55025

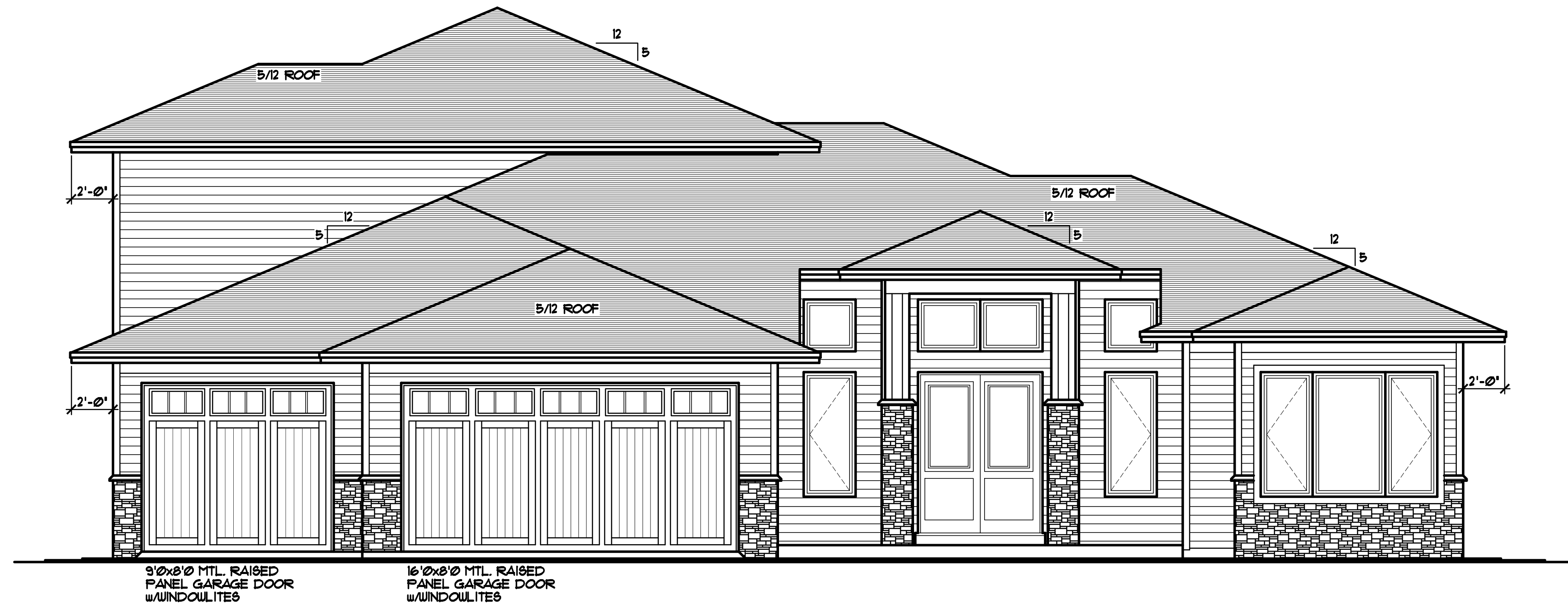

FRONT ELEVATION 1/4"=1'-0"

1851 SQ. FT. MAIN LEVEL
1071 SQ. FT. UPPER LEVEL
(NOT INCLUDING 105 SQ.FT. OPEN/STAIR AREA)
2922 SQ. FT. TOTAL FINISHED AREA

THE:
BOONE RESIDENCE

3958 87th STREET E
LOT 4, BLOCK 3, CONCORD HILLS
INVER GROVE HEIGHTS, MN

© COPYRIGHT 2015 NOTICE, ALL RIGHTS RESERVED
CROIX DESIGN and DRAFTING, INC.

REVISIONS	BY
XXXX	XX

SPECIAL NOTICE:
CROIX DESIGN and DRAFTING, INC. ACCEPTS NO RESPONSIBILITY FOR ANY ERRORS OR OMISSIONS THAT MAY OCCUR IN THESE PLANS. EVERY EFFORT HAS BEEN MADE IN DESIGNING AND PREPARING THESE PLANS AND CHECKING THEM FOR ACCURACY. THE USER OF THESE PLANS AND DIMENSIONS IS RESPONSIBLE FOR VERIFYING ALL DETAILS AND DIMENSIONS AND BE RESPONSIBLE FOR ANY CONSTRUCTION MAKE OR IMPROVEMENTS.
© COPYRIGHT NOTICE, ALL RIGHTS RESERVED
CROIX DESIGN and DRAFTING, INC.
THESE ARCHITECTURAL PLANS AND ALL RELATED WORKS ARE PROTECTED BY UNITED STATES COPYRIGHT LAWS, AND MAY NOT BE REPRODUCED, COPIED, OR TRANSMITTED IN ANY FORM OR BY ANY MEANS WITHOUT WRITTEN PERMISSION OF CROIX DESIGN and DRAFTING, INC.

DESIGN and DRAFTING BY:



ARCHITECTURAL DESIGN and DRAFTING SERVICE •
HOME PLAN SERVICE • CUSTOM HOMES • REMODELING •
PHONE: 763.757.5997 • ANDOVER, MINNESOTA •
WWW.CROIXDESIGN.COM

BUILT BY:

ELEVATE BUILDERS, LLC
P.O. BOX 114
FOREST LAKE, MN 55025

DRAWN	NF
CHECKED	XX
DATE:	6/12/2015
SCALE:	AS NOTED
CADD FILE #	15126

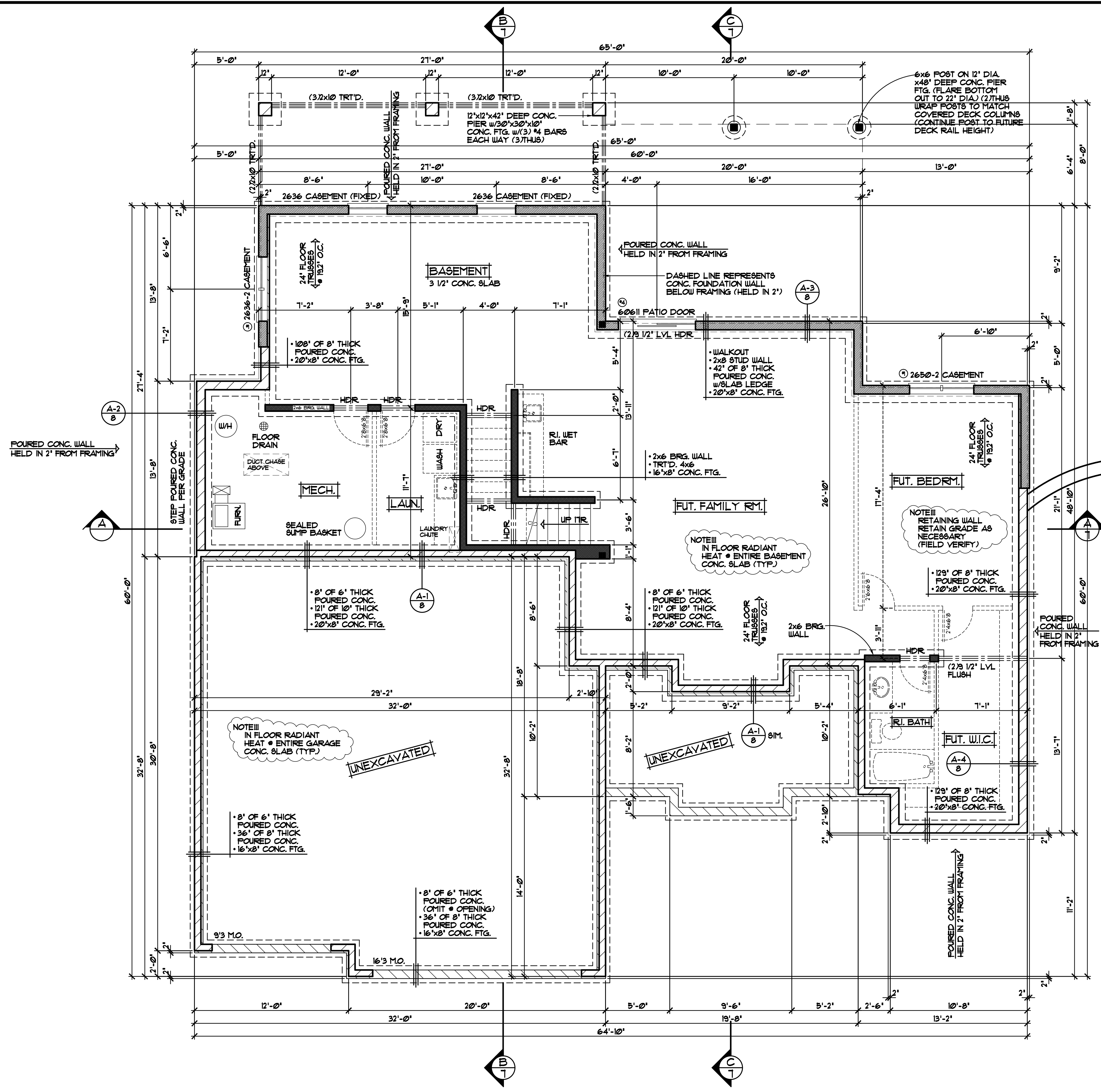

FOUNDATION PLAN 1/4"=1'-0"

SIGNATURE	NAME:
DATE:	
<p><small>SPECIAL NOTICE: THE DRAFTER AND/OR ARCHITECT ASSUMES NO RESPONSIBILITY FOR ERRORS AND/OR OMISSIONS. THESE DRAWINGS ARE DESIGN CONCEPT ONLY. EVERY EFFORT HAS BEEN MADE TO PREVENT ERRORS, BUT THE USER MUST CHECK ALL DETAILS AND DIMENSIONS. THE USER SHALL BE RESPONSIBLE FOR OBTAINING ALL NECESSARY PERMITS AND REGULATORY APPROVALS. THE USER SHALL BE RESPONSIBLE FOR OBTAINING ALL NECESSARY PERMITS AND REGULATORY APPROVALS. THE USER SHALL BE RESPONSIBLE FOR OBTAINING ALL NECESSARY PERMITS AND REGULATORY APPROVALS.</small></p>	
<p>OFFICE: 763.767.8987 FAX: 763.767.7388 ANDOVER, MINNESOTA WWW.CROIXDESIGN.COM</p>	
<p>BUILT BY: ELEVATE BUILDERS, LLC</p>	
SHEET	4
OF	8
CADD FILE #	15106

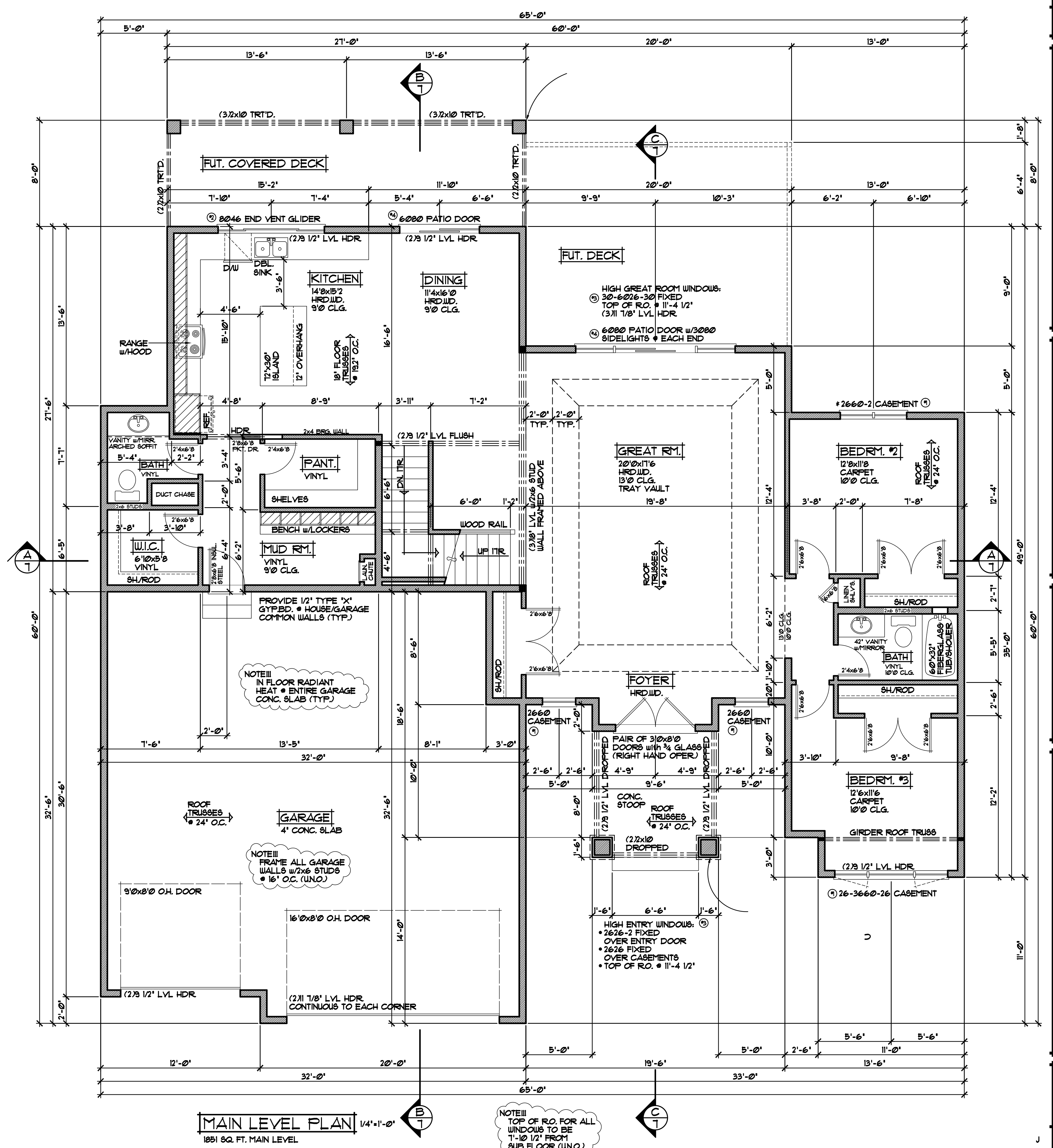

SIGNATURE: _____ NAME: _____ DATE: _____

CROIX DESIGN & DRAFTING, INC.
 OFFICE: 763.767.8987
 FAX: 763.767.7488
 ANDOVER, MINNESOTA
 WWW.CROIXDESIGN.COM

BUILT BY: **ELEVATE BUILDERS, LLC**

SHEET **5** OF **8**
 CADD FILE # 15106

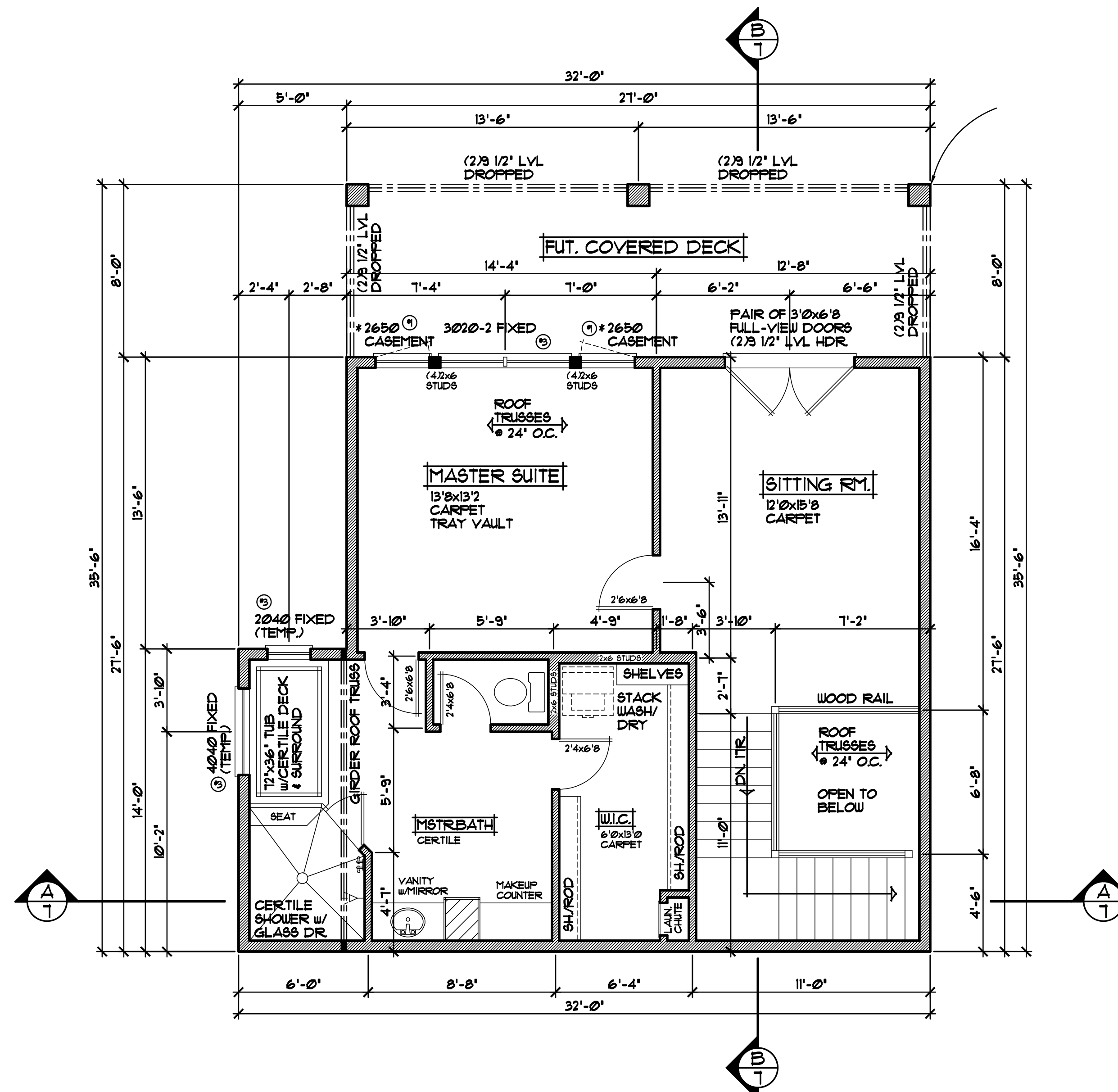

UPPER LEVEL PLAN 1/4"=1'-0"
 1071 SQ. FT. UPPER LEVEL
 (NOT INCLUDING 105 SQ. FT. OPEN/STAIR AREA)

NOTE: ALL W/D/DOOR OPENINGS TO HAVE 2"x10" 2 GRADE HDR. OR BETTER (UNO.)

NOTE: ANDERSEN 100 SERIES WINDOWS SPECIFIED. VERIFY ALL DOOR & WINDOW ROUGH OPENINGS w/SUPPLIER. (* INDICATES SASH LIMITER REQUIRED)

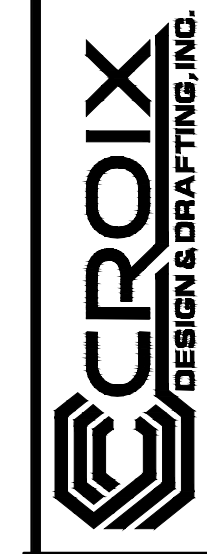
SIGNATURE
NAME:
DATE:
SPECIAL NOTICE: DRAFTING INC. ACCEPTS NO RESPONSIBILITY FOR ERRORS AND/OR OMISSIONS. THESE DRAWINGS ARE DESIGN CONCEPT ONLY. EVERY EFFORT HAS BEEN MADE TO PREPARE ACCURATE DRAWINGS. HOWEVER, THE CONTRACTOR SHALL VERIFY ALL DIMENSIONS AND CONDITIONS ON THE JOB. THE CONTRACTOR SHALL BE RESPONSIBLE FOR OBTAINING ALL NECESSARY PERMITS AND APPROVALS. THE CONTRACTOR SHALL BE RESPONSIBLE FOR OBTAINING ALL NECESSARY PERMITS AND APPROVALS. THE CONTRACTOR SHALL BE RESPONSIBLE FOR OBTAINING ALL NECESSARY PERMITS AND APPROVALS.

OFFICE: 763.767.8987 FAX: 763.767.7488 ANDOVER, MINNESOTA WWW.CROIXDESIGN.COM
BUILT BY: ELEVATE BUILDERS, LLC
SHEET 6 OF 8 CADD FILE # 15106