

REVISIONS	BY
00221	S.E.
01018	R.M.
06124	W.O.
14130	J.C.

SPECIAL NOTICE:
CROIX DESIGN AND DRAFTING, INC. ACCEPTS NO RESPONSIBILITY FOR ERRORS AND/OR OMISSIONS. THESE DRAWINGS ARE DESIGN CONCEPT ONLY. EVERY EFFORT HAS BEEN MADE TO DESIGN ACCURATELY. THE OWNER, GENERAL CONTRACTOR, SUB-CONTRACTORS, AND SUPPLIERS MUST CHECK ALL DETAILS AND DIMENSIONS AND BE RESPONSIBLE FOR ANY CHANGES OR ADJUSTMENTS REQUIRED DURING ACTUAL CONSTRUCTION. NO REPRESENTATION IS MADE OR IMPLIED FOR ACCURACY.

COPYRIGHT NOTICE, ALL RIGHTS RESERVED
THESE ARCHITECTURAL PLANS AND ALL RELATED WORKS ARE PROTECTED BY UNITED STATES COPYRIGHT LAWS, AND MAY NOT BE REPRODUCED OR TRANSMITTED IN ANY FORM OR BY ANY MEANS, WITHOUT THE EXPRESS WRITTEN PERMISSION OF CROIX DESIGN AND DRAFTING, INC.

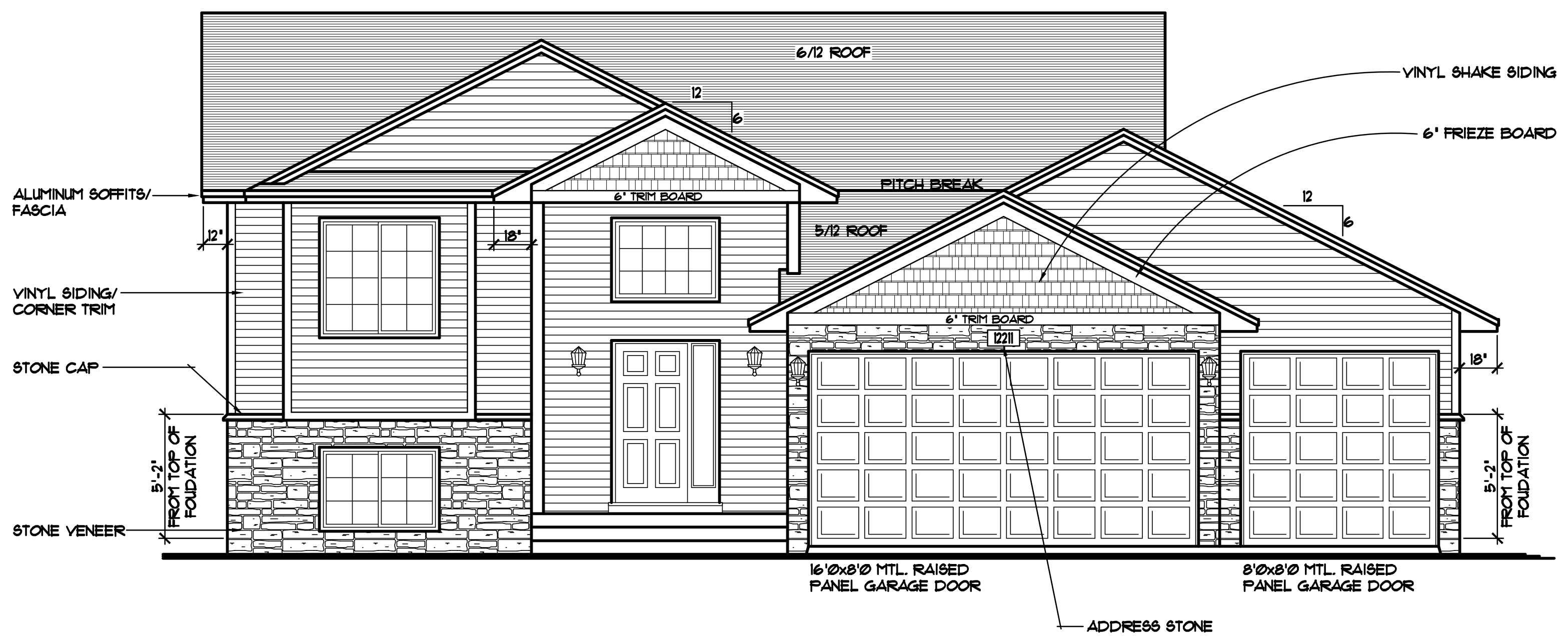

FRONT ELEVATION 1/4"=1'-0"
1066 SQFT. FINISHED

THE: **SARAH PLAN**
MORNING SUN MODEL, LINDSTROM, MN

REVISED R.B. 9/9/2016
REVISED R.B. 9/15/2016

© COPYRIGHT 2000-2016 NOTICE, ALL RIGHTS RESERVED CROIX DESIGN AND DRAFTING, INC.

DESIGN and DRAFTING BY:



ARCHITECTURAL DESIGN and DRAFTING SERVICE
HOME PLAN SERVICE • CUSTOM HOMES • REMODELING
PHONE: 763.757.5997 • ANDOVER, MINNESOTA
WWW.CROIXDESIGN.COM

ELEVATE BUILDERS, LLC
P.O. BOX 114
FOREST LAKE, MN 55025

DRAWN	R.D.
CHECKED	XX
DATE:	08/31/2016
SCALE:	AS NOTED
CADD FILE #	16291

REVISIONS	
XXXXXX	BY:XX
0000	
XXXXXX	BY:XX
0000	

SPECIAL NOTICE:
 CROIX DESIGN AND DRAFTING, INC. ACCEPTS NO RESPONSIBILITY FOR ERRORS AND/OR OMISSIONS. THESE DRAWINGS ARE DESIGN CONCEPT ONLY. EVERY EFFORT HAS BEEN MADE TO PREVENT ERRORS, BUT THE USER SHALL BE RESPONSIBLE FOR VERIFYING ALL DIMENSIONS AND CONDITIONS. THE USER SHALL BE RESPONSIBLE FOR ANY CHANGES OR ADJUSTMENTS REQUIRED DURING CONSTRUCTION. NO REPRESENTATION IS MADE OR IMPLIED FOR ACCURACY.

OFFICE: 763.757.5997
 FAX: 763.757.4383
 ANDOVER, MINNESOTA
 WWW.CROIXDESIGN.COM

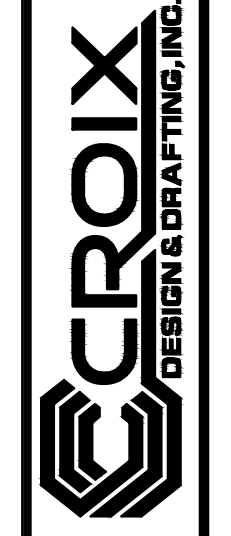

BUILT BY:
ELEVATE BUILDERS, LLC

SHEET
3
 of 6
 CADD FILE #
 16297

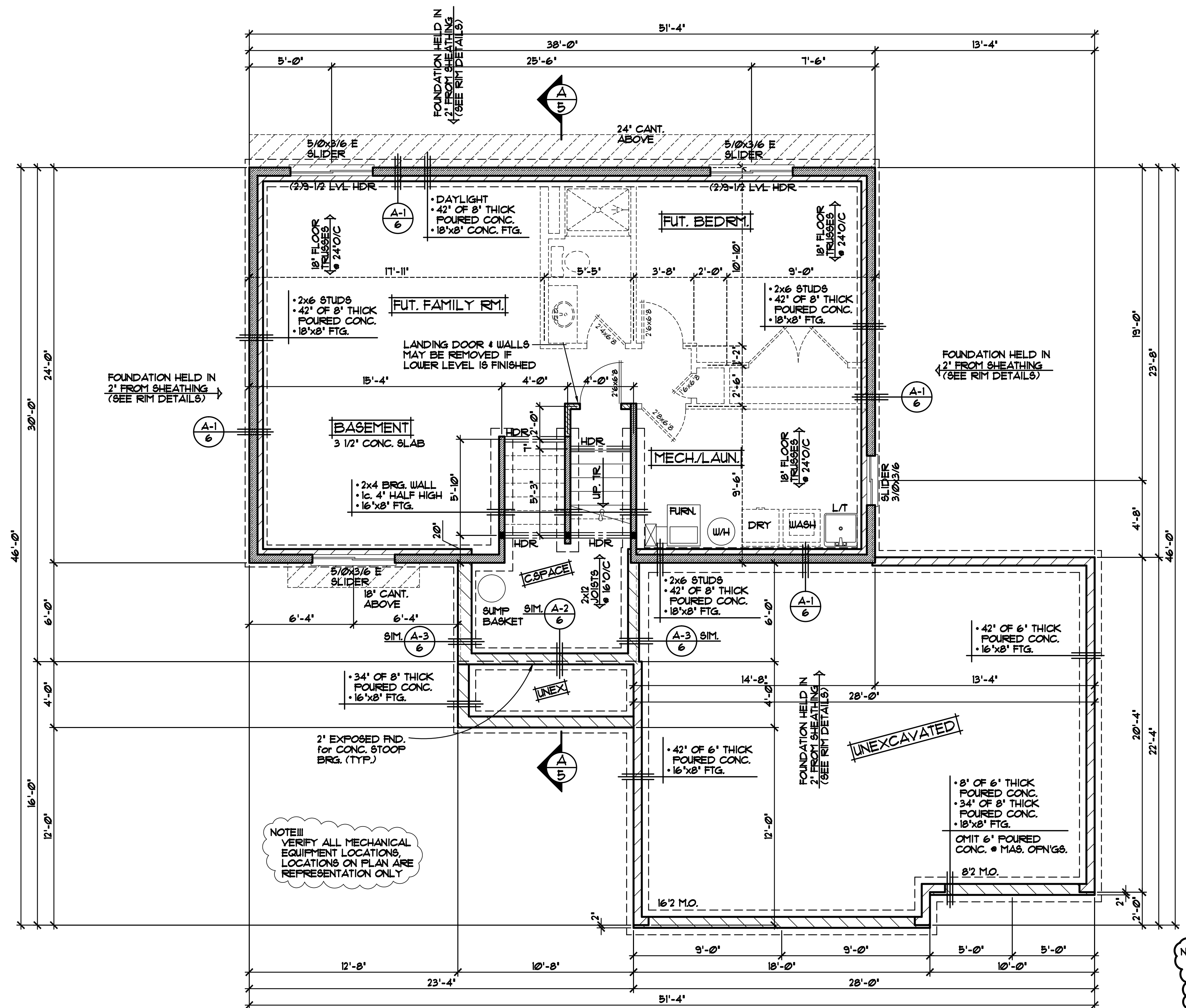

FOUNDATION HELD IN 2" FROM SHEATHING (SEE RIM DETAILS)

FOUNDATION HELD IN 2" FROM SHEATHING (SEE RIM DETAILS)

FOUNDATION HELD IN 2" FROM SHEATHING (SEE RIM DETAILS)

FOUNDATION HELD IN 2" FROM SHEATHING (SEE RIM DETAILS)

NOTE!!!
 VERIFY ALL MECHANICAL EQUIPMENT LOCATIONS, LOCATIONS ON PLAN ARE REPRESENTATION ONLY

NOTE!!!
 TOP OF R.O. FOR ALL WINDOWS TO BE 6'-10 1/2" FROM SUB FLOOR (UNO.)

NOTE!!!
 ALL EXTERIOR DIMENSIONS ARE TO OUTSIDE OF EXTERIOR FOAM BOARD INSUL. or FRAMING. FOUNDATION TO BE HELD IN WHERE NOTED and/or SHOWN

NOTE!!!
 POURED CONC. WALL FOUNDATION, VERIFY WALL DIMENSIONS w/ FOUNDATION CONTRACTOR

NOTE!!!
 PROVIDE 2" R10 FOAM BOARD INSULATION @ EXTERIOR CONC. FOUNDATION HOUSE WALLS & 1" R5 (MIN) FOAM BOARD INSULATION @ INTERIOR CONC. FOUNDATION HOUSE WALLS (TYP.)

NOTE!!!
 PROVIDE 1/2" GYP. BD. @ BASEMENT CLG. & ALLOW FOR 80 SQ. FT. MAX OPEN CLG. AREA FOR MECHANICAL, FIRE BLOCK TRUSS SPACE @ PERIMETER OF OPEN AREA

NOTE!!!
 ALL WDW/DOOR OPENINGS TO HAVE (22x10 1/2" GRADE HDR. or BETTER (UNO.))

NOTE!!!
 SILVERLINE WINDOW SIZES SPEC'D. VERIFY ALL DOOR AND WINDOW ROUGH OPENINGS WITH SUPPLIER

FOUNDATION PLAN 1/4"=1'-0"

