

REVISIONS	BY
04201	C.C.
05059	J.L.
08049	N.F.
13056	N.F.
15040	J.C.
15296	R.B.

SPECIAL NOTICE:
CROIX DESIGN and DRAFTING, INC. ACCEPTS NO RESPONSIBILITY FOR THE CONSTRUCTION OF THIS PROJECT. THE CLIENT HAS BEEN MADE AWARE OF THIS AND HAS ACCEPTED THE RISK. EVERY EFFORT HAS BEEN MADE IN PREPARING THESE PLANS AND CHECKING THEM FOR ACCURACY. THE CLIENT IS RESPONSIBLE FOR VERIFYING ALL DIMENSIONS AND MUST CHECK ALL DETAILS AND DIMENSIONS AND BE RESPONSIBLE FOR ANY OMISSIONS OR ERRORS. NO REPRESENTATION IS MADE OR IMPLIED FOR ACCURACY.

COPY RIGHT NOTICE: ALL RIGHTS RESERVED
CROIX DESIGN and DRAFTING, INC.
CROIX DESIGN and DRAFTING, INC.
16100 STATE STREET, SUITE 100
MINNETONKA, MN 55345
BY LIMITED STATES COPY RIGHT LAWS, AND MAY NOT BE REPRODUCED, COPIED, OR TRANSMITTED IN ANY FORM OR BY ANY MEANS WITHOUT WRITTEN PERMISSION OF CROIX DESIGN and DRAFTING, INC.

DESIGN and DRAFTING BY:
CROIX
DESIGN & DRAFTING, INC.
• ARCHITECTURAL DESIGN and DRAFTING SERVICE •
• HOME PLAN SERVICE • CUSTOM HOMES • REMODELING •
• PHONE: 763.757.5997 • ANDOVER, MINNESOTA •
• WWW.CROIXDESIGN.COM •

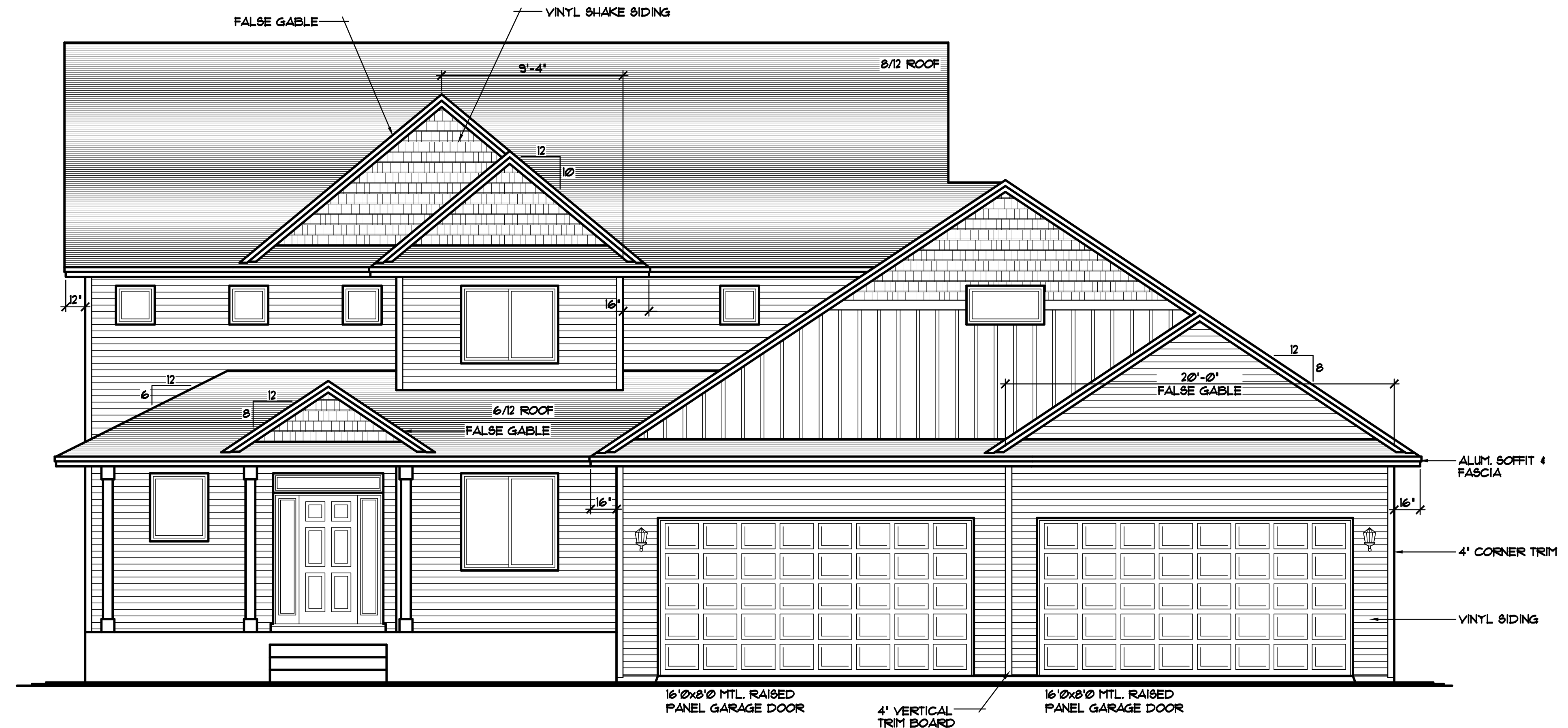

FRONT ELEVATION 1/4"=1'-0"
1266 SQFT. MAIN LEVEL
1410 SQFT. UPPER LEVEL
2676 SQFT. ABOVE GRADE

THE:
ROVIN PLAN
3999 8TH STREET E.
LOT 8, BLOCK 2, CONCORD HILLS
INVER GROVE HEIGHTS, MN

BUILT BY:
ELEVATE BUILDERS, LLC
P.O. BOX 114
FOREST LAKE, MN 55025

DRAWN	R.B.
CHECKED	XX
DATE:	05/09/2016
SCALE:	AS NOTED
CADD FILE #	16131

REVISIONS
XXXXXX 00000 BY:XX
XXXXXX 00000 BY:XX

SPECIAL NOTICE:
 THE ARCHITECT ASSUMES NO RESPONSIBILITY FOR ERRORS AND/OR OMISSIONS IN THESE DRAWINGS. THE ARCHITECT'S RESPONSIBILITY IS LIMITED TO THE DESIGN OF THE BUILDING AS SHOWN ON THESE DRAWINGS. THE ARCHITECT DOES NOT WARRANT THE ACCURACY OF ANY INFORMATION PROVIDED BY OTHERS. THE ARCHITECT'S LIABILITY IS LIMITED TO THE DESIGN OF THE BUILDING AS SHOWN ON THESE DRAWINGS. THE ARCHITECT DOES NOT WARRANT THE ACCURACY OF ANY INFORMATION PROVIDED BY OTHERS. THE ARCHITECT'S LIABILITY IS LIMITED TO THE DESIGN OF THE BUILDING AS SHOWN ON THESE DRAWINGS. THE ARCHITECT DOES NOT WARRANT THE ACCURACY OF ANY INFORMATION PROVIDED BY OTHERS.

OFFICE: 763.757.9997
 1500 W. 75TH ST. SUITE 100
 ANDOVER, MINNESOTA 55002
 WWW.CROIXDESIGN.COM

CROIX
 DESIGN & DRAFTING, INC.

ELEVATE BUILDERS, LLC

SHEET
 2
 OF 6
 CADD FILE #
 16131

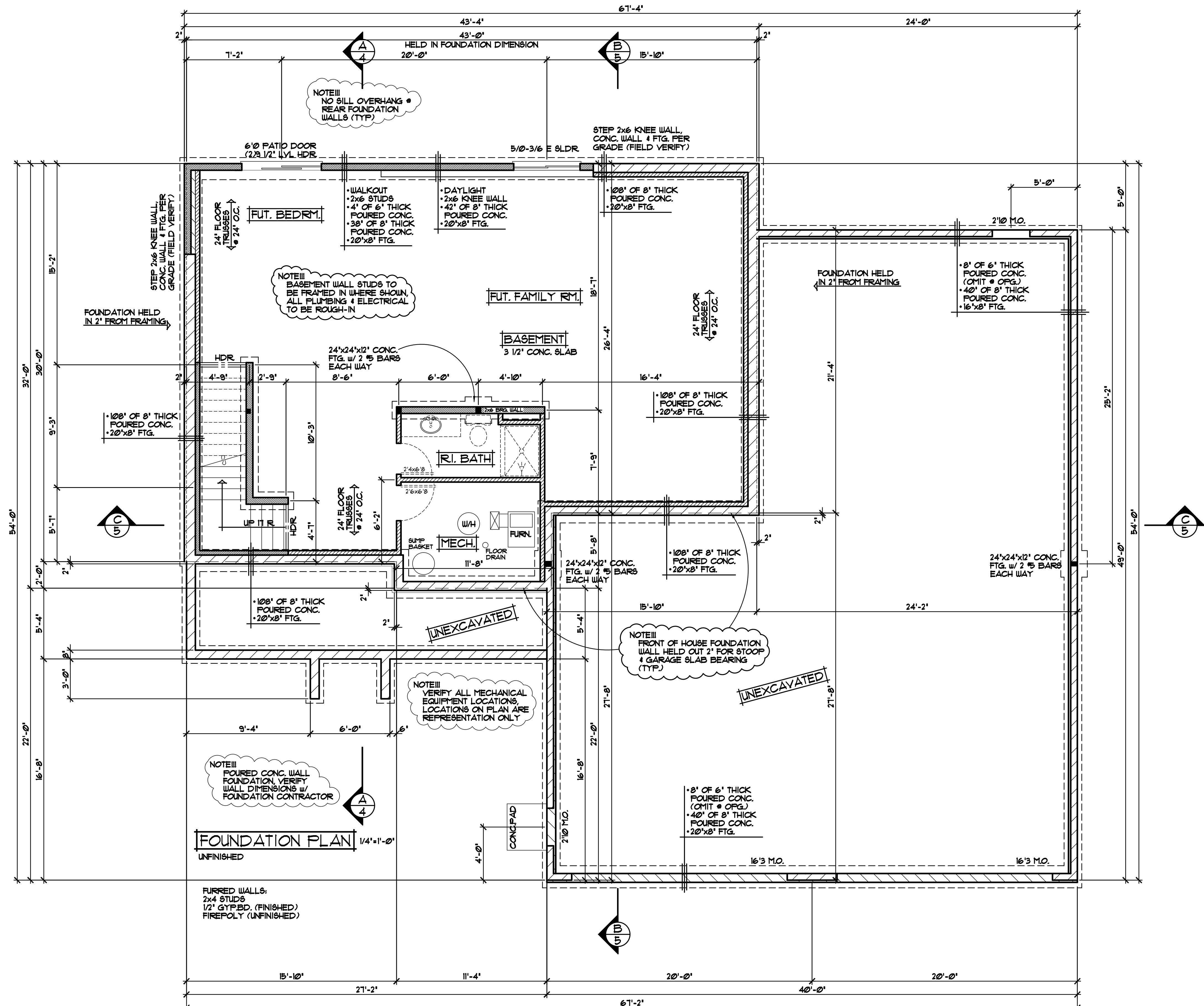

NOTE III
 SILVERLINE WINDOWS SPECIFIED
 VERIFY ALL DOOR & WINDOW ROUGH
 OPENINGS w/ SUPPLIER (+ INDICATES
 SASH LIMITER REQUIRED)

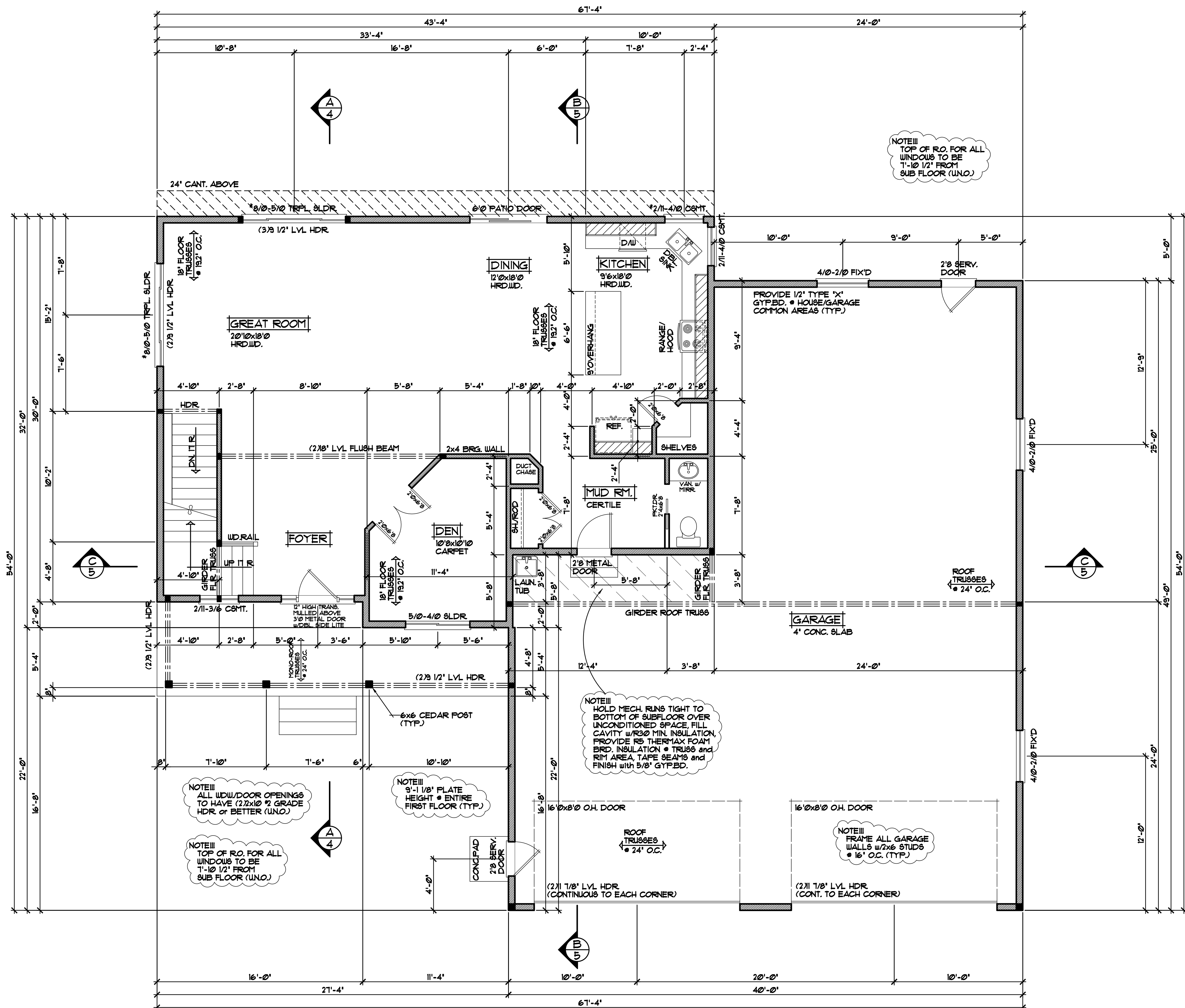

FIRST FLOOR PLAN 1/4"=1'-0"
1266 SQ.FT.

NOTE III
SILVERLINE WINDOWS SPECIFIED
VERIFY ALL DOOR & WINDOW ROUGH OPENINGS w/ SUPPLIER (# INDICATES SASH LIMITER REQUIRED)

REVISIONS
XXXXXX 00000 BY:XX
XXXXXX 00000 BY:XX

SPECIAL NOTE:
DRAWINGS IN THESE DRAWINGS ARE DESIGN CONCEPT ONLY. EVERY EFFORT HAS BEEN MADE TO VERIFY ALL INFORMATION. THE CONTRACTOR SHALL VERIFY ALL INFORMATION AND CHECK ALL DETAILS AND CONDITIONS. THE CONTRACTOR SHALL BE RESPONSIBLE FOR ANY ERRORS OR OMISSIONS. THE CONTRACTOR SHALL BE RESPONSIBLE FOR ANY ERRORS OR OMISSIONS. THE CONTRACTOR SHALL BE RESPONSIBLE FOR ANY ERRORS OR OMISSIONS.

OFFICE: 762.773.9997
 10000 13th Avenue S.
 ANDOVER, MINNESOTA 55002
 WWW.CROIXDESIGN.COM

CROIX
 DESIGN & DRAFTING, INC.

ELEVATE BUILDERS, LLC

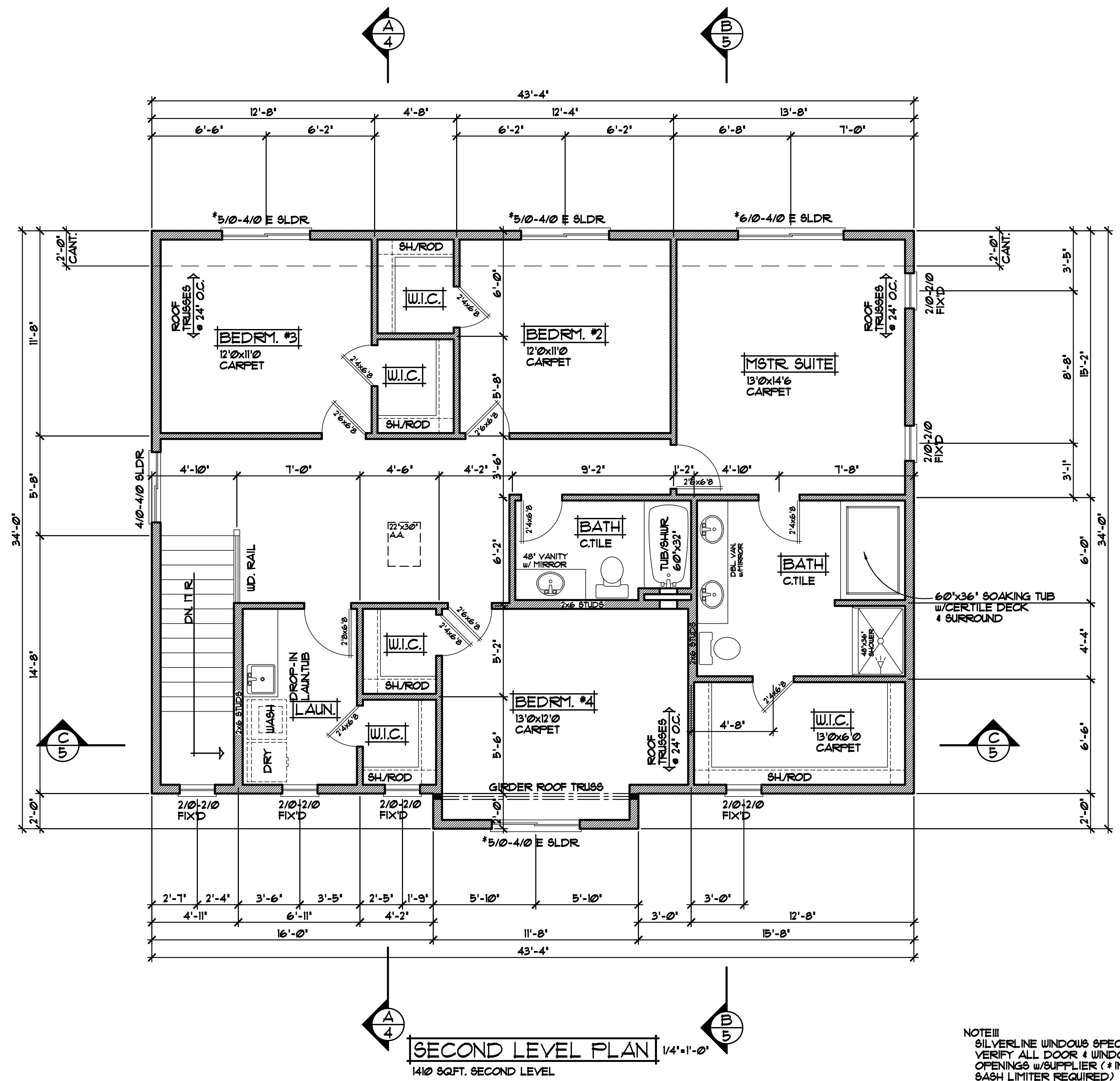

SECOND LEVEL PLAN 1/4" = 1'-0"
1410 SQFT. SECOND LEVEL

NOTE III
SILVERLINE WINDOWS SPECIFIED
VERIFY ALL DOOR & WINDOW ROUGH
OPENINGS w/ SUPPLIER (* INDICATES
SASH LIMITER REQUIRED)

REVISIONS
XXXXXX
00000
BY:XX
XXXXXX
00000
BY:XX

SPECIAL NOTICE:
ELEVATE BUILDERS, LLC ACCEPTS NO RESPONSIBILITY FOR ERRORS AND/OR OMISSIONS. THESE DRAWINGS ARE DESIGN CONCEPT ONLY. EVERY EFFORT HAS BEEN MADE TO PREPARE THESE DRAWINGS ACCURATELY. HOWEVER, THE CONTRACTOR SHALL VERIFY ALL DIMENSIONS AND CONDITIONS ON THE JOB. THE CONTRACTOR SHALL CHECK ALL DETAILS AND CONDITIONS ON THE JOB. THE CONTRACTOR SHALL BE RESPONSIBLE FOR OBTAINING ALL NECESSARY PERMITS AND INSURANCE. THE CONTRACTOR SHALL BE RESPONSIBLE FOR OBTAINING ALL NECESSARY PERMITS AND INSURANCE.

OFFICE: 763.757.8997
FAX: 763.757.8997
ANDOVER, MINNESOTA
WWW.CROIXDESIGN.COM



ELEVATE BUILDERS, LLC