

REVISIONS	BY
04312	C.C.
06010	N.F.
13090	N.F.
13182	J.C.
14132	J.C.

SPECIAL NOTICE:
CROIX DESIGN AND DRAFTING, INC. ACCEPTS NO RESPONSIBILITY FOR ERRORS AND/OR OMISSIONS. THESE DRAWINGS ARE DESIGN CONCEPT ONLY. EVERY EFFORT HAS BEEN MADE DESIGNING TO ACCURACY. THE OWNER, GENERAL CONTRACTOR, SUB-CONTRACTORS, AND SUPPLIERS MUST CHECK ALL DETAILS AND DIMENSIONS AND BE RESPONSIBLE FOR ANY CHANGES OR ADJUSTMENTS REQUIRED DURING ACTUAL CONSTRUCTION. NO REPRESENTATION IS MADE OR IMPLIED FOR ACCURACY.

COPYRIGHT NOTICE, ALL RIGHTS RESERVED
THESE ARCHITECTURAL PLANS AND ALL RELATED WORKS ARE PROTECTED BY UNITED STATES COPYRIGHT LAWS, AND THAT NOT BE REPRODUCED, COPIED, OR TRANSMITTED IN ANY MANNER WITHOUT THE EXPRESS WRITTEN PERMISSION OF CROIX DESIGN AND DRAFTING, INC. CROIX DESIGN AND DRAFTING, INC.

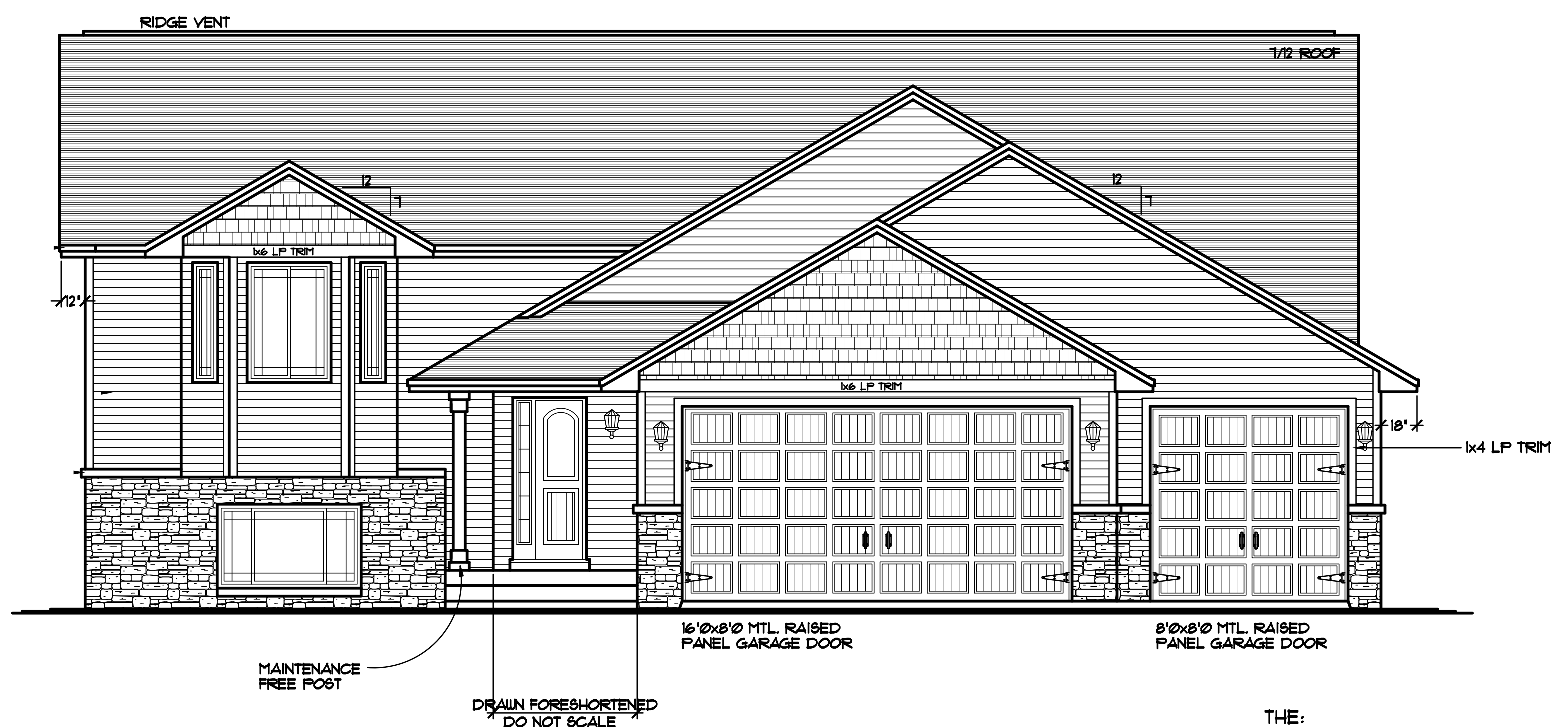

MAINTENANCE FREE POST

DRAIN FORESHORTENED DO NOT SCALE

16'0"x8'0" MTL. RAISED PANEL GARAGE DOOR

8'0"x8'0" MTL. RAISED PANEL GARAGE DOOR

FRONT ELEVATION 1/4"=1'-0"

1440 SQ. FT. MAIN LEVELS

THE:
MARASCHIELLO RES.
11547 BRISTOL ROAD
LOT 03, BLOCK 03, RASPBERRY HILL
CHISAGO CITY, MN

© COPYRIGHT 2000-2014 NOTICE, ALL RIGHTS RESERVED
CROIX DESIGN AND DRAFTING, INC.

DESIGN and DRAFTING BY:



ARCHITECTURAL DESIGN and DRAFTING SERVICE •
HOME PALN SERVICE • CUSTOM HOMES • REMODELING •
PHONE: 763.757.5997 • ANDOVER, MINNESOTA •
WWW.CROIXDESIGN.COM

BUILT BY:

ELEVATE BUILDERS, LLC
P.O. BOX 114
FOREST LAKE, MN 55025

DRAWN	J.C.
CHECKED	G.F.
DATE:	12/22/2014
SCALE:	AS NOTED
CADD FILE #	14314
SHEET	1 of 9

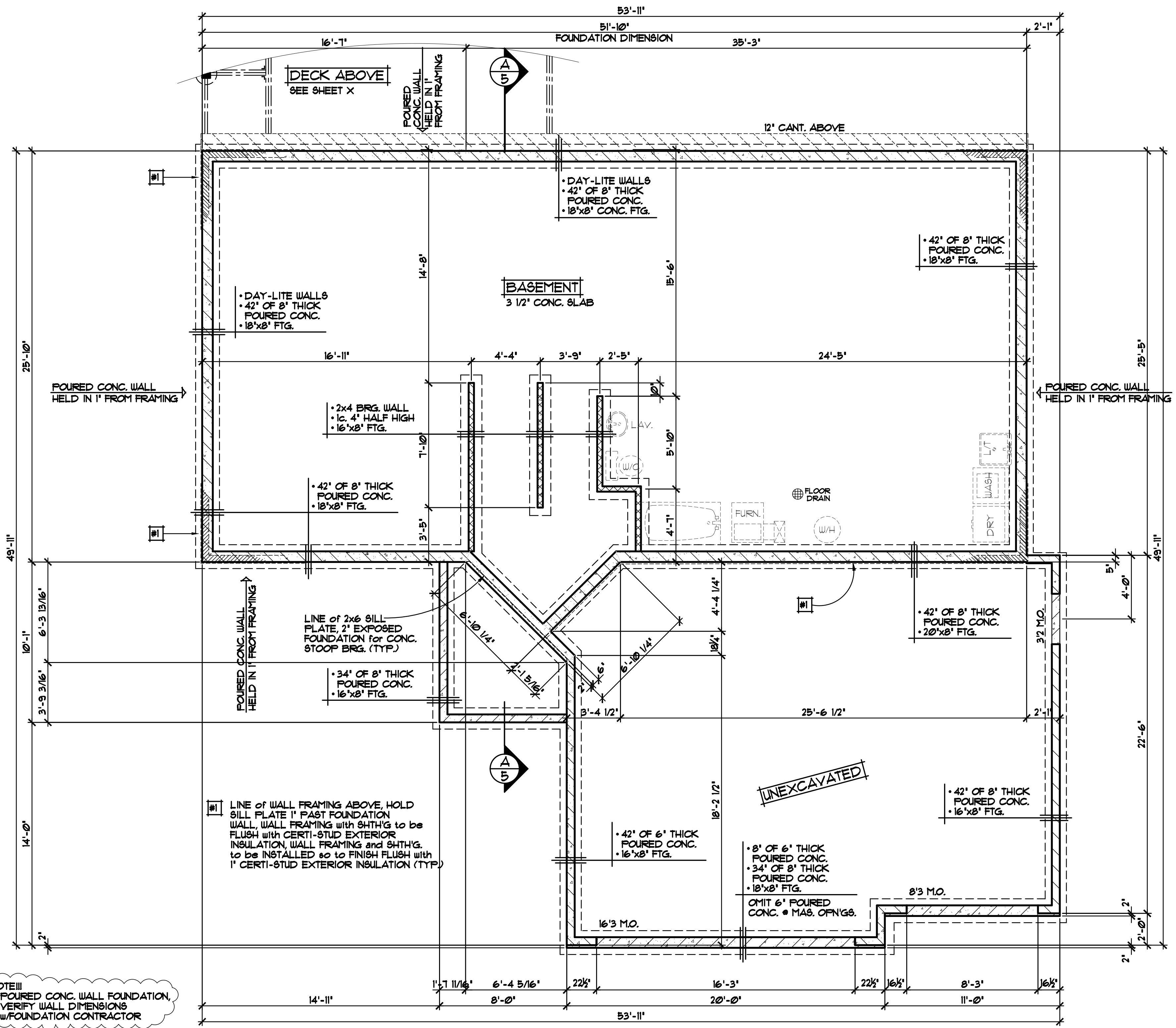

NOTE III
POURED CONC. WALL FOUNDATION,
VERIFY WALL DIMENSIONS
w/ FOUNDATION CONTRACTOR

FOUNDATION PLAN 1/4" = 1'-0"

FOUNDATION PLAN HAS BEEN DRAWN
TO ALLOW FOR THE INSTALLATION
OF 1" CERTI-STUD EXTERIOR INSULATION

SIGNATURE

NAME:

DATE:

SPECIAL NOTICE:
CROIX DESIGN AND DRAFTING, INC. ACCEPTS NO RESPONSIBILITY FOR ERRORS AND/OR OMISSIONS. THESE DRAWINGS ARE DESIGN CONCEPT ONLY. EVERY EFFORT HAS BEEN MADE TO PREPARE THESE DRAWINGS ACCURATELY. HOWEVER, THE USER SHALL BE RESPONSIBLE FOR VERIFYING ALL DIMENSIONS AND BEING RESPONSIBLE FOR ANY CHANGES OR ADJUSTMENTS REQUIRED DURING ACTUAL CONSTRUCTION. NO REPRESENTATION IS MADE OR IMPLIED FOR ACCURACY.

OFFICE: 763.757.5997
FAX: 763.757.4383
ANDOVER, MINNESOTA
WWW.CROIXDESIGN.COM



BUILT BY:
ELEVATE BUILDERS, LLC

SHEET
4
of 9
CADD FILE #
14314

NOTE!!!
8'-1 1/8" PLATE
HEIGHT • ENTIRE
MAIN LEVEL (UNO.)

NOTE!!!
DO NOT HOLD RIM JOIST IN!!!
RIM AREA TO BE INSULATED
WITH CLOSED CELL SPRAYED
FOAM INSULATION(TYP.)

(4) ROWS, 18" DEEP
WHITE MELAMINE
SHELVING
AUTOMATIC PANTRY
LIGHT

KITCHEN NOTES!!!
- WHITE OUTLET COVERS
- UNDER CABINET LIGHTING
- OUTLETS ABOVE UPPER CABINETS

34 1/2" HIGH BUILT-IN,
CAP W/ WOOD
(SEE CABINET PLAN)

ZERO CLEARANCE
GAS FIREPLACE
W/ RAISED HEARTH
& WOOD MANTLE
(SEE DETAIL, THIS SHT.)

34 1/2" HIGH BUILT-IN,
CAP W/ WOOD
(SEE CABINET PLAN)

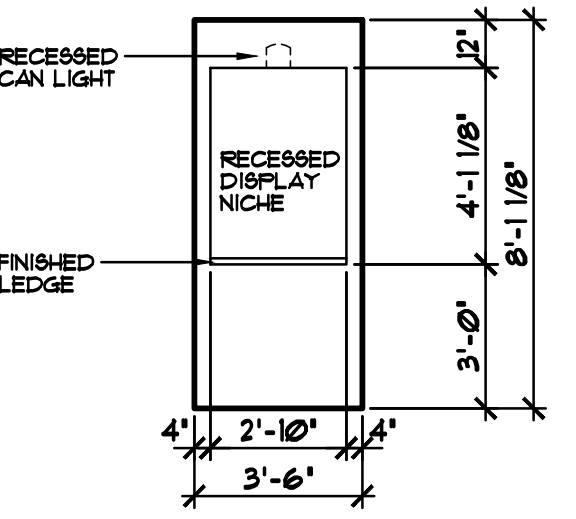

DISPLAY NICHE DETAIL 1/4"=1'-0"
MAIN HALL

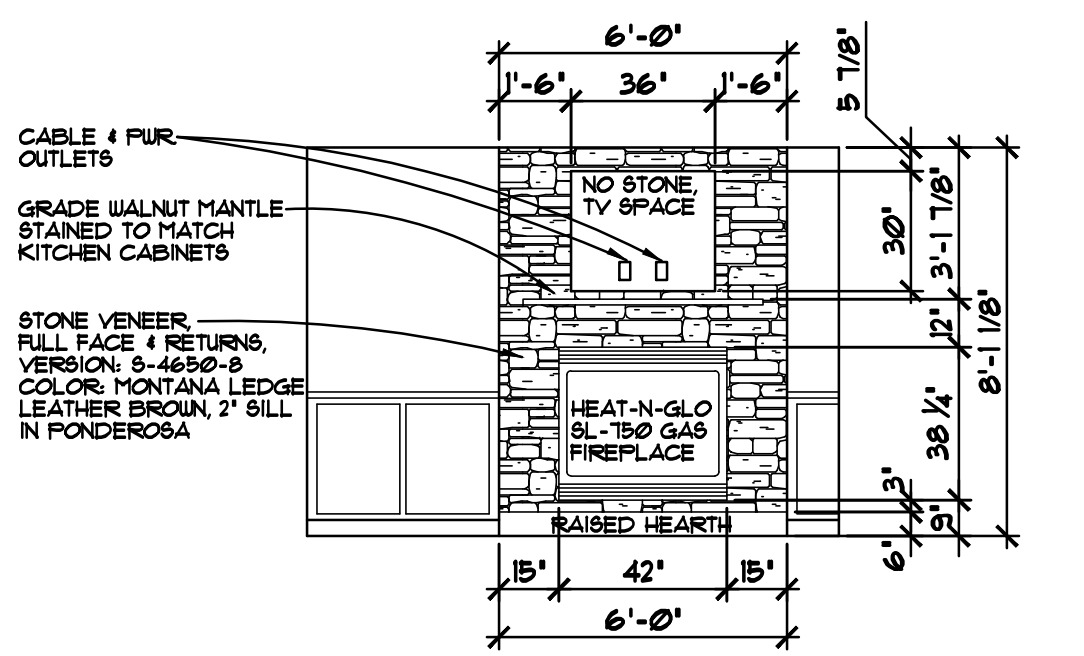

FIREPLACE/BUILT-IN DETAIL 1/4"=1'-0"
LIVING ROOM

MAIN LEVEL FLOOR DETAIL PLAN 1/4"=1'-0"
1440 SQFT.

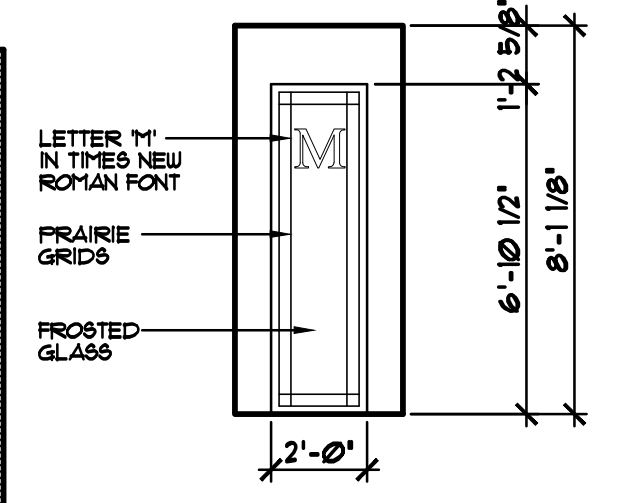
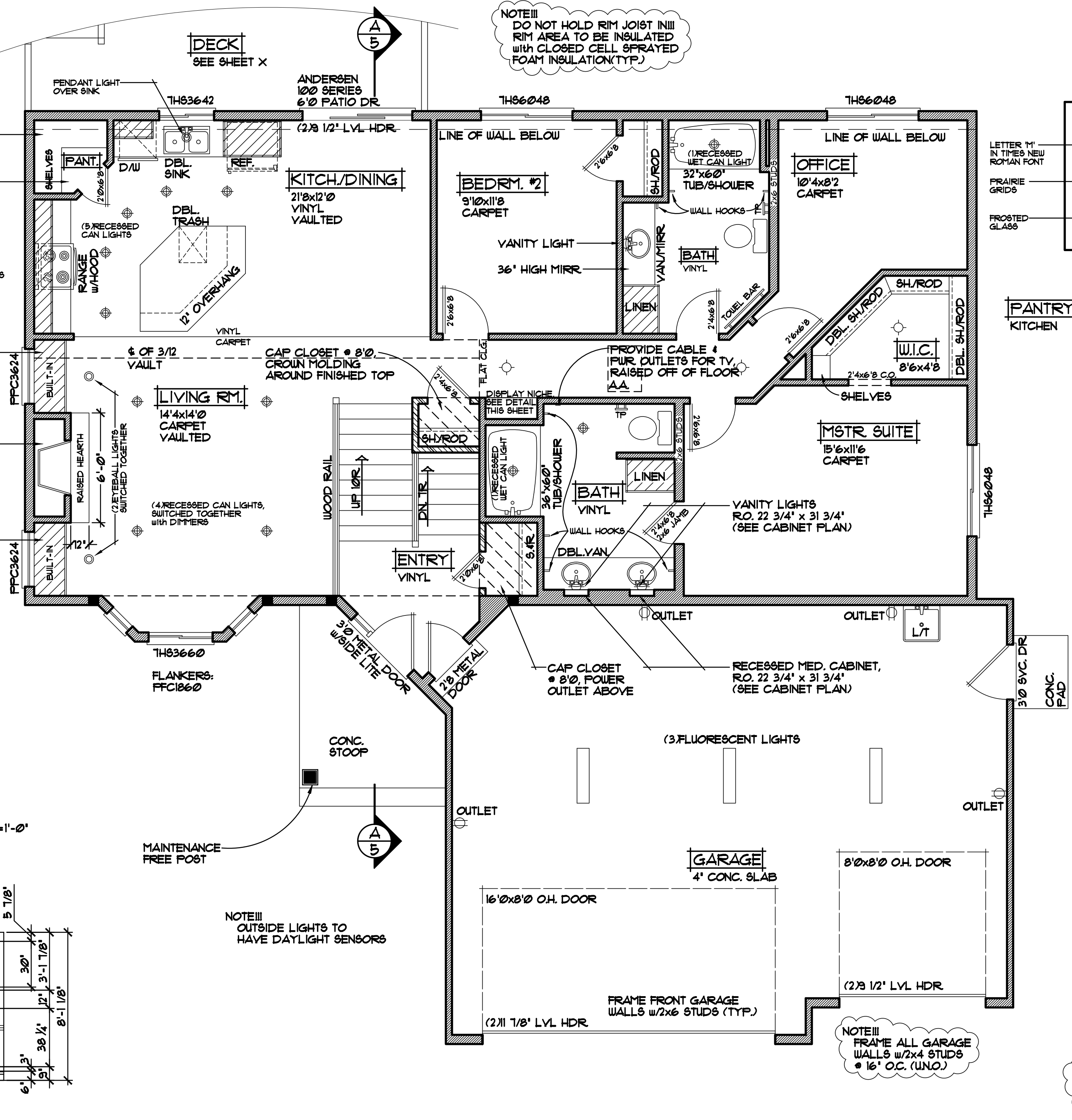

PANTRY DOOR DETAIL 1/4"=1'-0"
KITCHEN

NOTE!!!
8'-1 1/8" PLATE
HEIGHT • ENTIRE
MAIN LEVEL (UNO.)

NOTE!!!
TOP OF RO. FOR ALL
WINDOWS TO BE
6'-10 1/2" FROM
SUB FLOOR (UNO.)

NOTE!!!
FRAME ALL GARAGE
WALLS W/ 2x4 STUDS
• 16" O.C. (UNO.)

NOTE!!!
ALL WDW/DOOR OPENINGS
TO HAVE (2) 2x10 #2 GRADE
HDR OR BETTER (UNO.)

NOTE!!!
JELD-WEN WINDOW SIZES SPEC'D.
VERIFY ALL DOOR AND WINDOW
ROUGH OPENINGS WITH SUPPLIER

SPECIAL NOTICE:
CROIX DESIGN AND DRAFTING, INC. ACCEPTS NO RESPONSIBILITY FOR ERRORS AND/OR OMISSIONS. THESE DRAWINGS ARE DESIGN CONCEPT ONLY. EVERY EFFORT HAS BEEN MADE TO AVOID ERRORS AND OMISSIONS. THE USER OF THESE DRAWINGS SHALL BE RESPONSIBLE FOR OBTAINING ALL NECESSARY PERMITS AND FOR VERIFYING ALL DIMENSIONS AND BE RESPONSIBLE FOR ANY CHANGES OR ADJUSTMENTS REQUIRED DURING ACTUAL CONSTRUCTION. NO REPRESENTATION IS MADE OR IMPLIED FOR ACCURACY.

OFFICE: 763.757.5997
FAX: 763.757.4383
ANDOVER, MINNESOTA
WWW.CROIXDESIGN.COM

BUILT BY:
ELEVATE BUILDERS, LLC