

REVISIONS	BY
Ø191	N.F.
13195	S.F.

SPECIAL NOTICE:
CROIX DESIGN and DRAFTING, INC. ACCEPTS NO RESPONSIBILITY FOR ERRORS AND/OR OMISSIONS. THESE DRAWINGS ARE DESIGN CONCEPT ONLY. EVERY EFFORT HAS BEEN MADE DESIGNING ACCORDING TO THE UNIFORM BUILDING CODES. CONTRACTOR, SUB-CONTRACTORS, AND SUPPLIERS MUST CHECK ALL DETAILS AND DIMENSIONS AND BE RESPONSIBLE FOR ANY CHANGES OR ADJUSTMENTS REQUIRED DURING ACTUAL CONSTRUCTION. NO REPRESENTATION IS MADE OR IMPLIED FOR ACCURACY.

COPYRIGHT NOTICE, ALL RIGHTS RESERVED
THESE ARCHITECTURAL PLANS AND ALL RELATED WORKS ARE PROTECTED BY UNITED STATES COPYRIGHT LAWS, AND MAY NOT BE REPRODUCED OR TRANSMITTED IN ANY FORM OR BY ANY MEANS, WITH OR WITHOUT THE EXPRESS WRITTEN PERMISSION OF CROIX DESIGN and DRAFTING, INC. CROIX DESIGN and DRAFTING, INC.

DESIGN and DRAFTING BY:



• ARCHITECTURAL DESIGN and DRAFTING SERVICE •
• HOME PLAN SERVICE • CUSTOM HOMES • REMODELING •
• PHONE: 763.757.5997 • ANDOVER, MINNESOTA •
• WWW.CROIXDESIGN.COM •

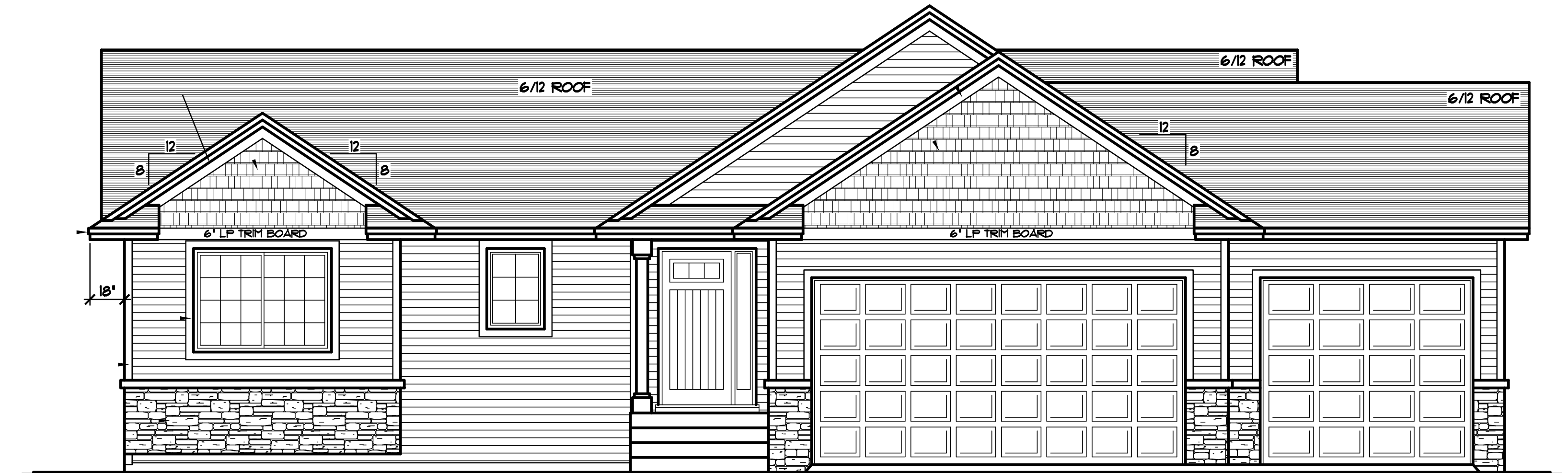

16'0x8'0" MTL. RAISED
PANEL GARAGE DOOR

9'0x8'0" MTL. RAISED
PANEL GARAGE DOOR

FRONT ELEVATION 1/4"=1'-0"
1412 SQFT. MAIN LEVEL

THE:
HABEL RESIDENCE

31016 WALLMARK LAKE DR
LOT 12, BLOCK Ø1, RASPBERRY HILL
CHISAGO CITY, MN 55013

© COPYRIGHT 2000-2014 NOTICE, ALL RIGHTS RESERVED
CROIX DESIGN and DRAFTING, INC.

BUILT BY:
ELEVATE BUILDERS, LLC
P.O. BOX 114
FOREST LAKE, MN 55025

DRAWN
J.C.
CHECKED
X.X.
DATE:
11/24/14
SCALE:
AS NOTED
CADD FILE #
14323

REVISIONS
XXXXXX 0000 BY:XX
XXXXXX 0000 BY:XX

SPECIAL NOTICE:
CROIX DESIGN AND DRAFTING, INC. ACCEPTS NO RESPONSIBILITY FOR ERRORS AND/OR OMISSIONS. THESE DRAWINGS ARE DESIGN CONCEPT ONLY. EVERY EFFORT HAS BEEN MADE TO PREVENT ERRORS, BUT THE USER MUST VERIFY ALL DIMENSIONS AND CONDITIONS IN THE FIELD. THE USER SHALL BE RESPONSIBLE FOR ANY CHANGES OR ADJUSTMENTS REQUIRED DURING CONSTRUCTION. NO REPRESENTATION IS MADE OR IMPLIED FOR ACCURACY.

OFFICE: 763.757.5997
FAX: 763.757.4383
ANDOVER, MINNESOTA
WWW.CROIXDESIGN.COM



BUILT BY:
ELEVATE BUILDERS, LLC

SHEET
2
OF 5
CADD FILE #
14323

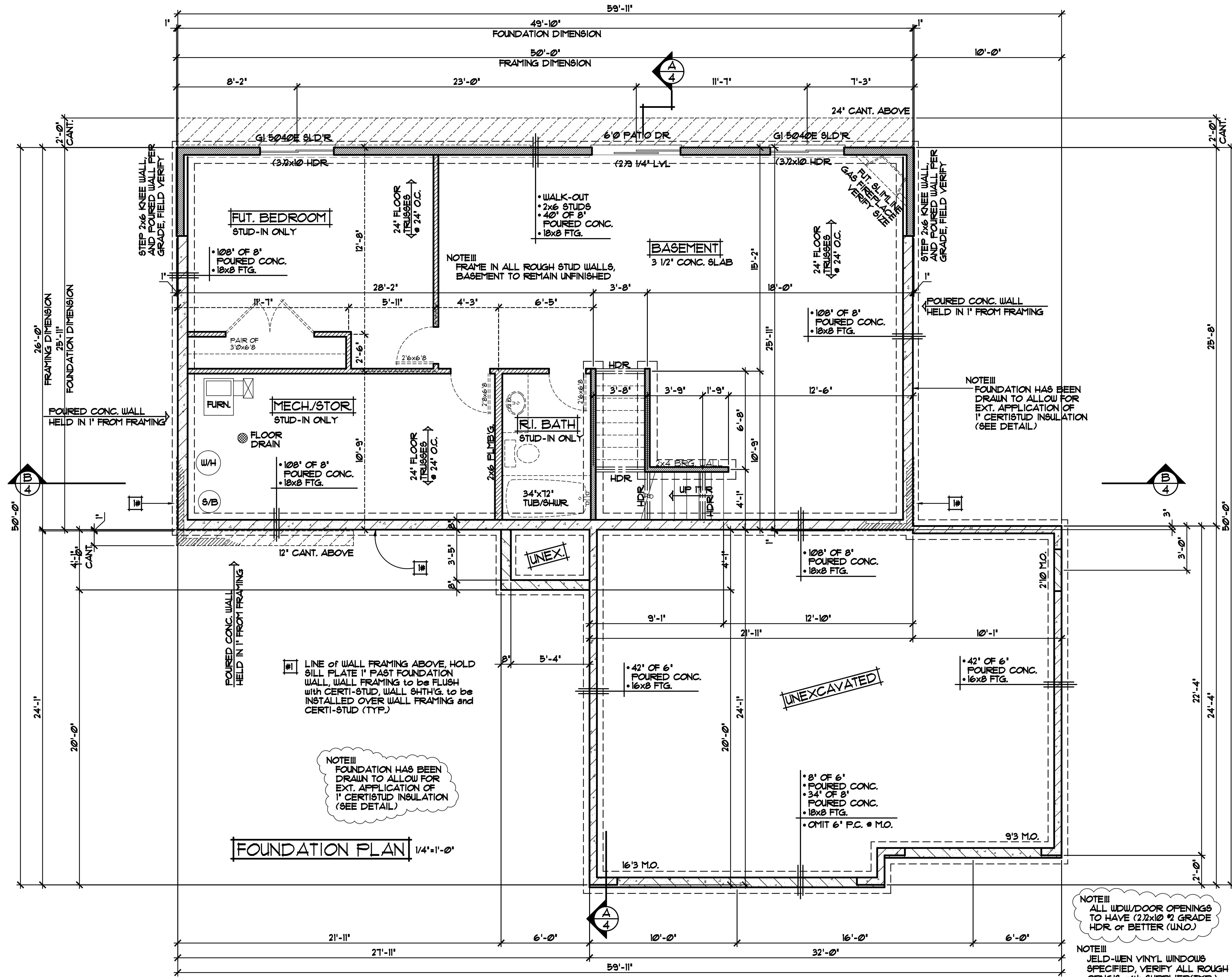

NOTE III
ALL WDW/DOOR OPENINGS
TO HAVE (2)2x10 @ 2 GRADE
HDR OR BETTER (UNO)

NOTE III
JELD-WEN VINYL WINDOWS
SPECIFIED, VERIFY ALL ROUGH
OPNG'S. WITH SUPPLIER(TYP.)

REVISIONS
XXXXXX
0000
BY:XX
XXXXXX
0000
BY:XX

SPECIAL NOTICE:
 CROIX DESIGN AND DRAFTING, INC. ACCEPTS NO RESPONSIBILITY FOR ERRORS AND/OR OMISSIONS. THESE DRAWINGS ARE DESIGN CONCEPT ONLY. EVERY EFFORT HAS BEEN MADE TO PREPARE THESE DRAWINGS ACCURATELY, BUT THE USER SHALL BE RESPONSIBLE FOR VERIFYING ALL DIMENSIONS AND BEING RESPONSIBLE FOR ANY CHANGES OR ADJUSTMENTS REQUIRED DURING CONSTRUCTION. NO REPRESENTATION IS MADE OR IMPLIED FOR ACCURACY.

OFFICE: 763.757.5997
 FAX: 763.757.4383
 ANDOVER, MINNESOTA
 WWW.CROIXDESIGN.COM



BUILT BY:
ELEVATE BUILDERS, LLC

SHEET
3
 OF 5
 CADD FILE #
 14323

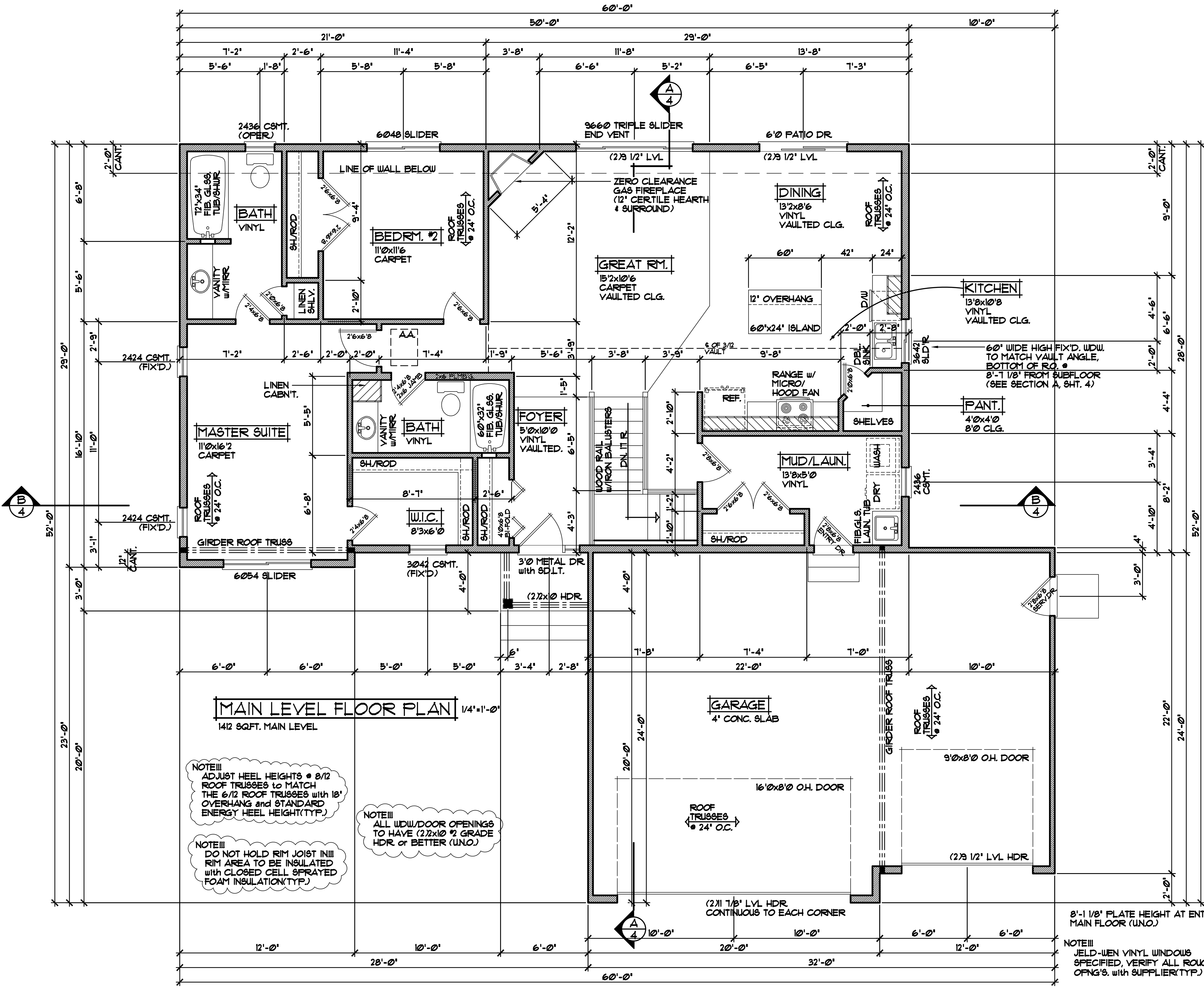

8'-1 1/8" PLATE HEIGHT AT ENTIRE MAIN FLOOR (U.N.O.)