

REVISIONS	BY
XXXX	XX

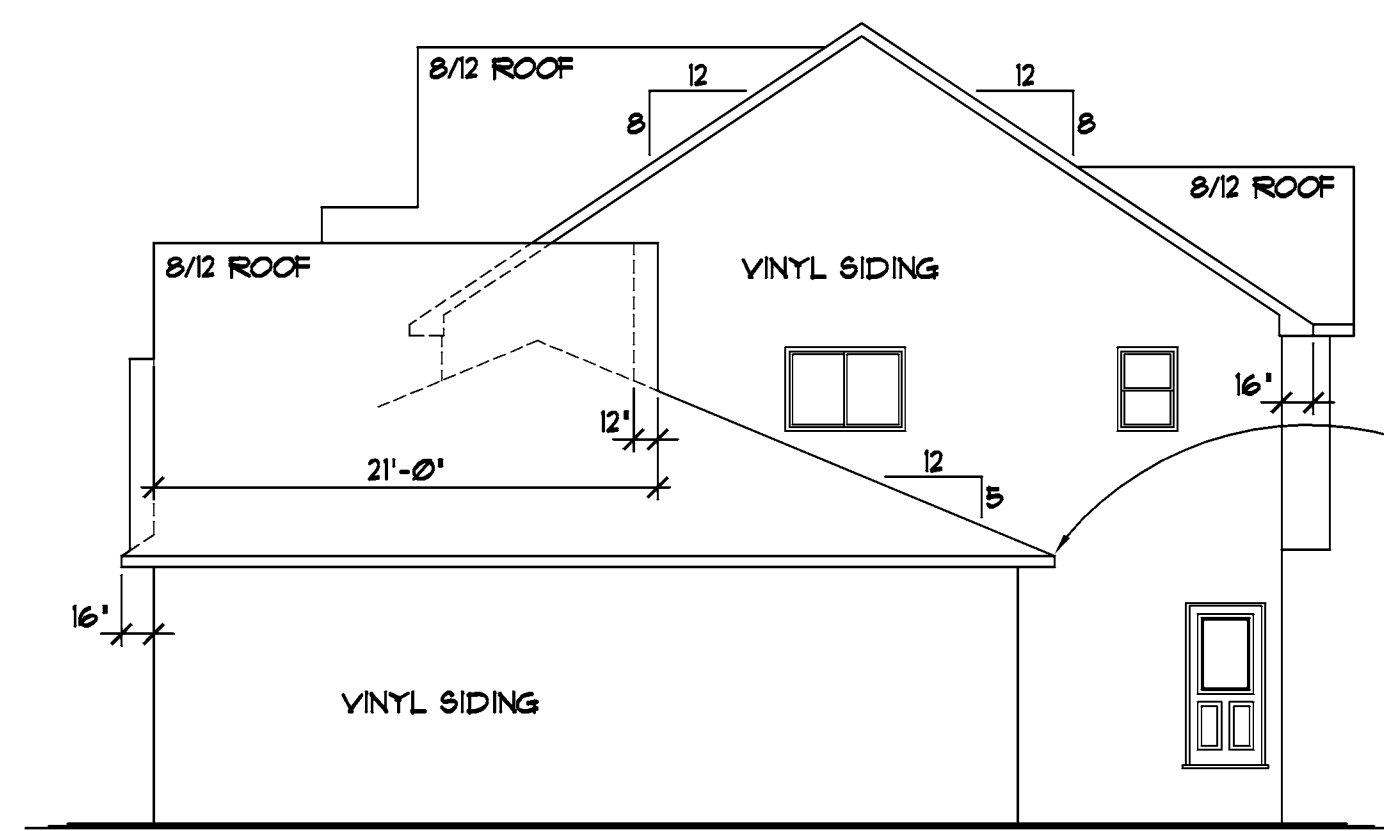

RIGHT ELEVATION 1/8"=1'-0"

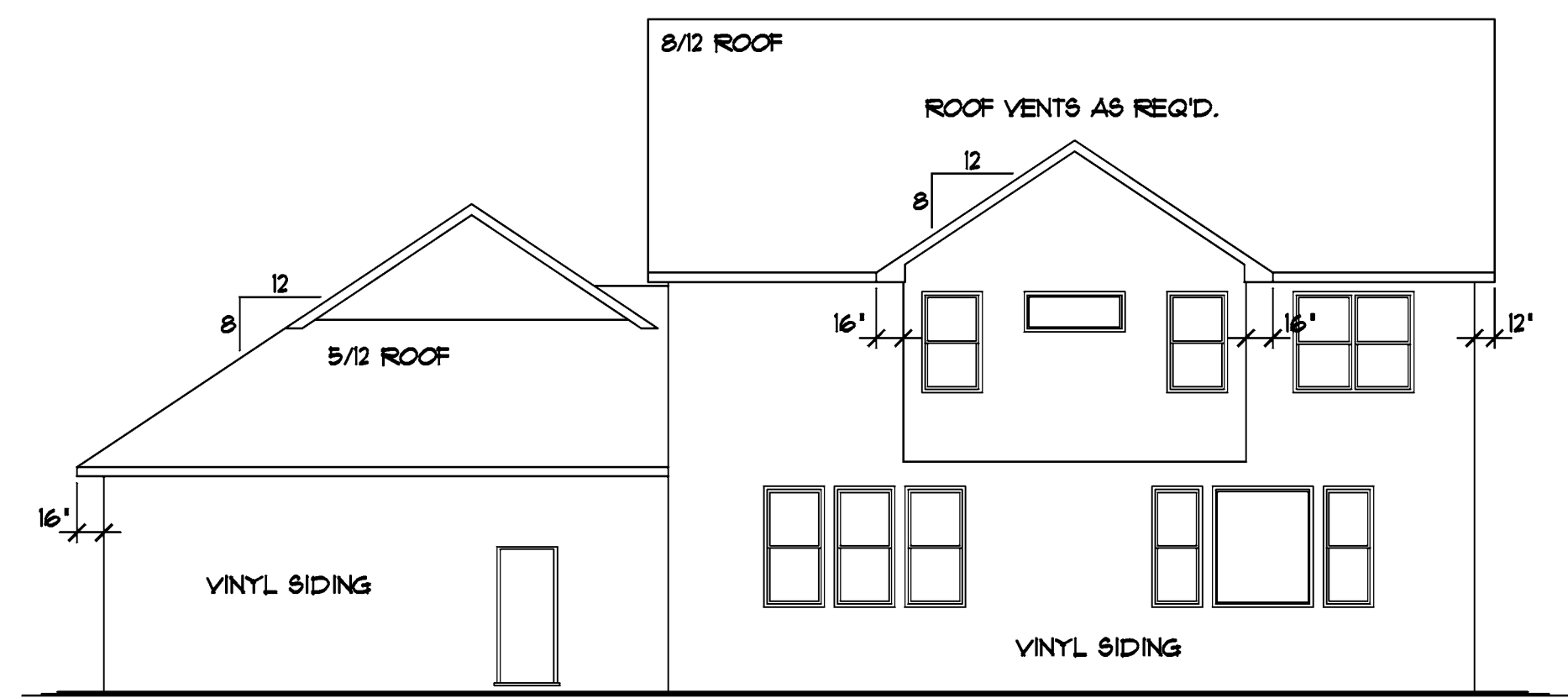

REAR ELEVATION 1/8"=1'-0"

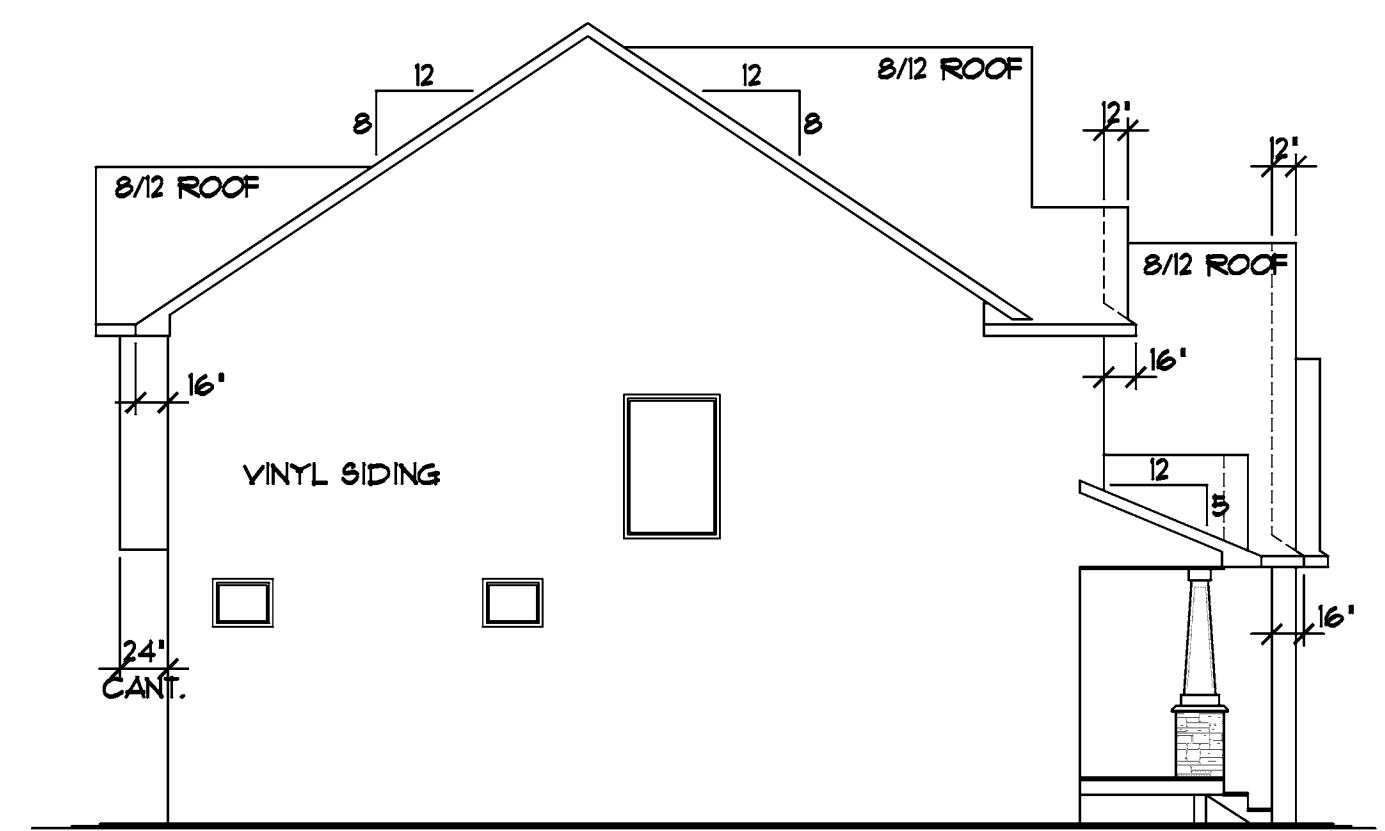

LEFT ELEVATION 1/8"=1'-0"

NOTE III
PROVIDE STANDARD ENERGY HEEL @ ALL ROOF TRUSSES (UNO.)

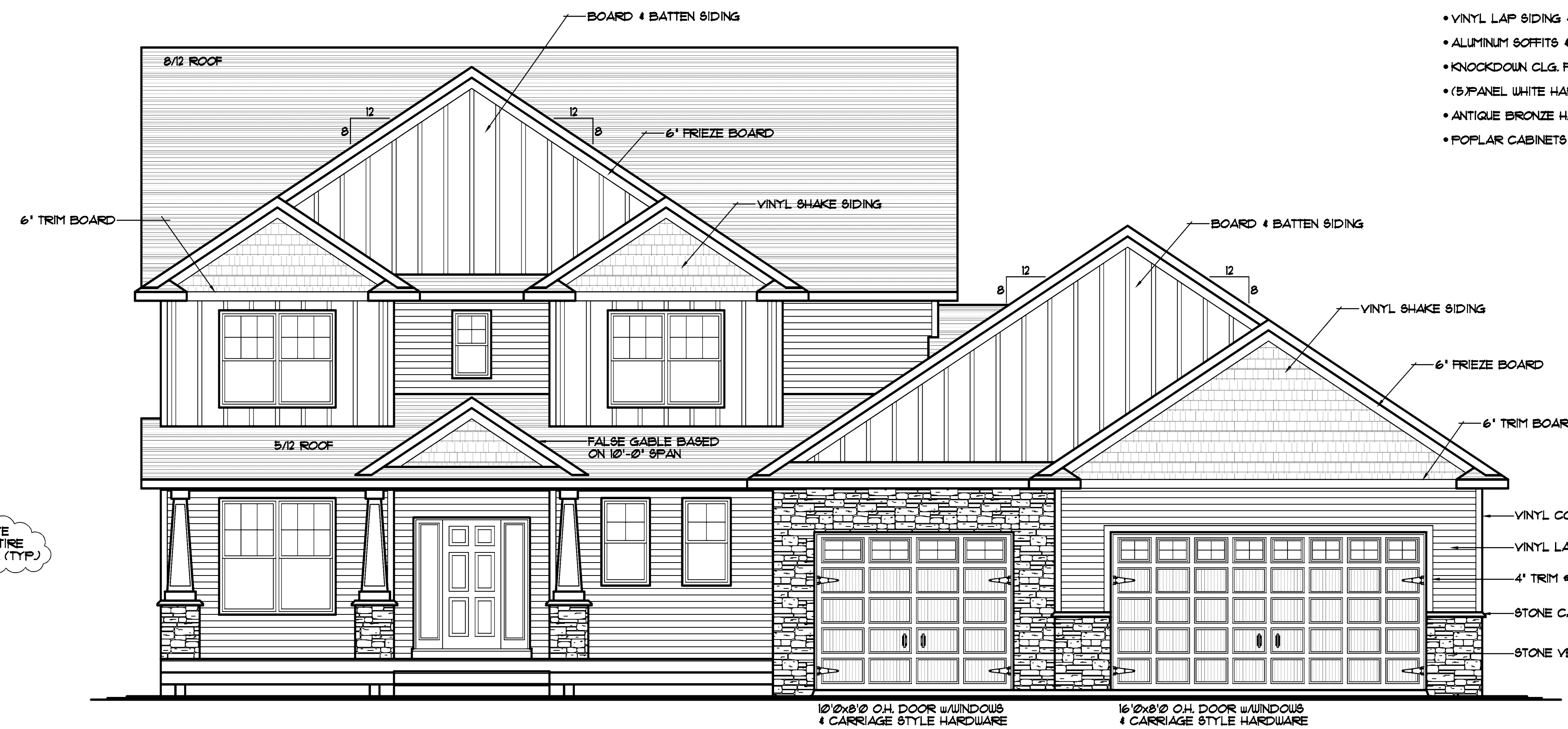

FRONT ELEVATION 1/4"=1'-0"

1512 SQ. FT. FIRST FLOOR
1530 SQ. FT. SECOND FLOOR
3042 SQ. FT. TOTAL

- ANDERSEN 100 SERIES WINDOWS SPECIFIED
- STONE VENEER WHERE SHOWN
- VINYL LAP SIDING & VINYL CORNER TRIM
- ALUMINUM SOFFITS & FASCIA
- KNOCKDOWN CLG. FINISH THROUGHOUT
- (5) PANEL WHITE HARDBOARD DOORS THROUGHOUT
- ANTIQUE BRONZE HARDWARE THROUGHOUT
- POPLAR CABINETS

SPECIAL NOTICE: CROIX DESIGN and DRAFTING, INC. ACCEPTS NO RESPONSIBILITY FOR THE CONSTRUCTION OF THIS PROJECT UNLESS IT HAS BEEN MADE BY THE ARCHITECT. THE ARCHITECT'S RESPONSIBILITY IS TO PREPARE THESE PLANS AND CHECKING THEM FOR ACCURACY. THE ARCHITECT'S RESPONSIBILITY IS NOT TO CONSTRUCT OR SUPERVISE CONSTRUCTION. THE ARCHITECT'S RESPONSIBILITY IS TO MAKE OR HAVE MADE ALL NECESSARY PERMITS AND APPROVALS. CROIX DESIGN and DRAFTING, INC. IS NOT A CONTRACTOR. © COPYRIGHT NOTICE: ALL RIGHTS RESERVED. THESE ARCHITECTURAL PLANS AND ALL RELATED WORKS ARE PROTECTED BY UNITED STATES COPYRIGHT LAWS, AND MAY NOT BE REPRODUCED, COPIED, OR TRANSMITTED IN ANY FORM OR BY ANY MEANS, WITHOUT THE WRITTEN PERMISSION OF CROIX DESIGN and DRAFTING, INC.

DESIGN and DRAFTING BY:
CROIX DESIGN and DRAFTING, Inc.
ARCHITECTURAL DESIGN and DRAFTING SERVICE •
HOME PLAN SERVICE • CUSTOM HOMES • REMODELING •
PH: (763) 757-5997 • FAX: (763) 757-4383 •
WWW.CROIXDESIGN.COM

BUILT BY:

DRAWN	NF.
CHECKED	XX
DATE:	6/25/2014
SCALE:	AS NOTED
CADD FILE #	1409T

THE: **SCHWARTZ RESIDENCE**

© COPYRIGHT 2014 NOTICE, ALL RIGHTS RESERVED
CROIX DESIGN and DRAFTING, INC.

REVISIONS
XX/XX/XX 0000 BY:XX
XX/XX/XX 0000 BY:XX

SPECIAL NOTICE:
 THE DESIGNER ACCEPTS NO RESPONSIBILITY FOR ERRORS AND/OR OMISSIONS. THESE DRAWINGS ARE DESIGN CONCEPT ONLY. EVERY EFFORT HAS BEEN MADE TO PREVENT ERRORS, BUT THE USER MUST VERIFY ALL DETAILS AND CONDITIONS WITH THE GENERAL CONTRACTOR AND SUPPLIER. THE USER MUST CHECK ALL DETAILS AND CONDITIONS WITH THE GENERAL CONTRACTOR AND SUPPLIER. THE USER MUST VERIFY ALL DETAILS AND CONDITIONS WITH THE GENERAL CONTRACTOR AND SUPPLIER. THE USER MUST VERIFY ALL DETAILS AND CONDITIONS WITH THE GENERAL CONTRACTOR AND SUPPLIER.

CROIX DESIGN and DRAFTING, Inc.
 *PH: (651) 757-5997 *FAX: (651) 757-4183 ANDOVER, MINNESOTA

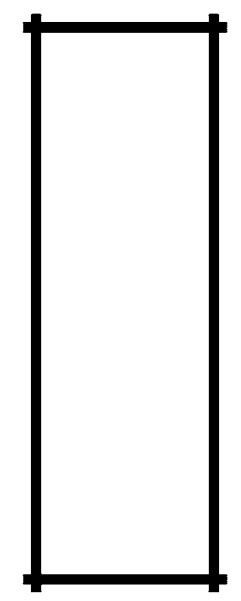

SHEET	2
OF	5
CADD FILE #	14091

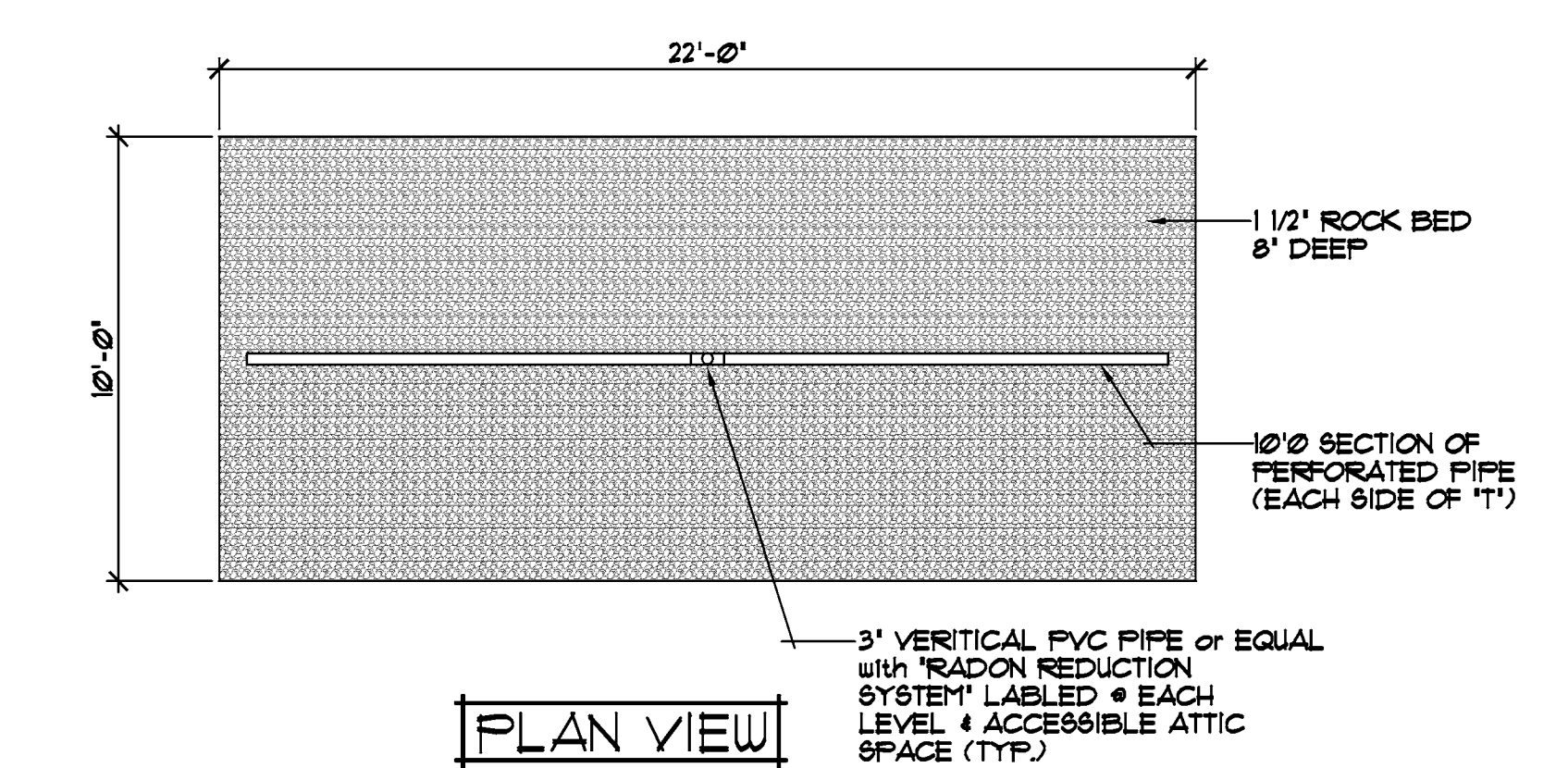
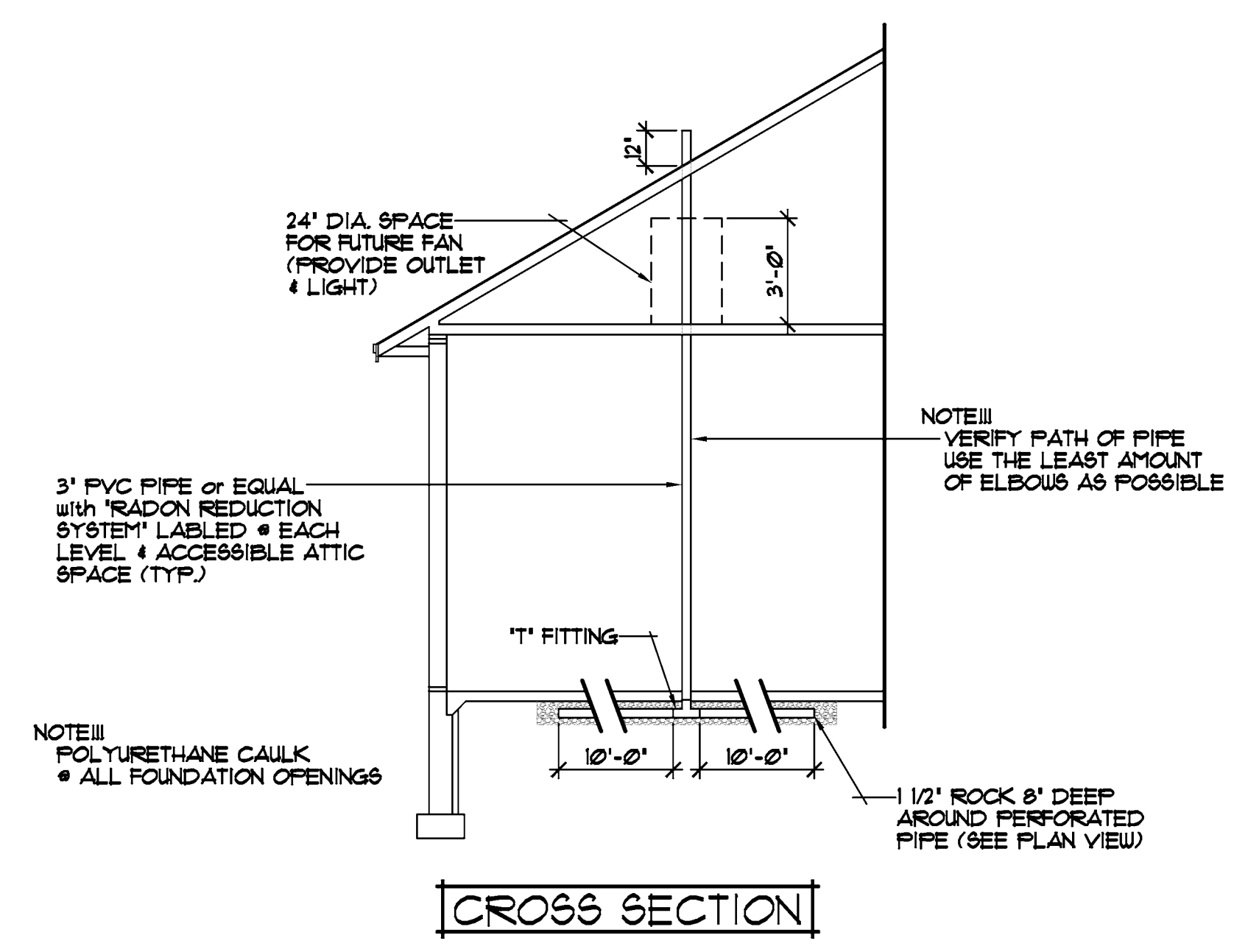
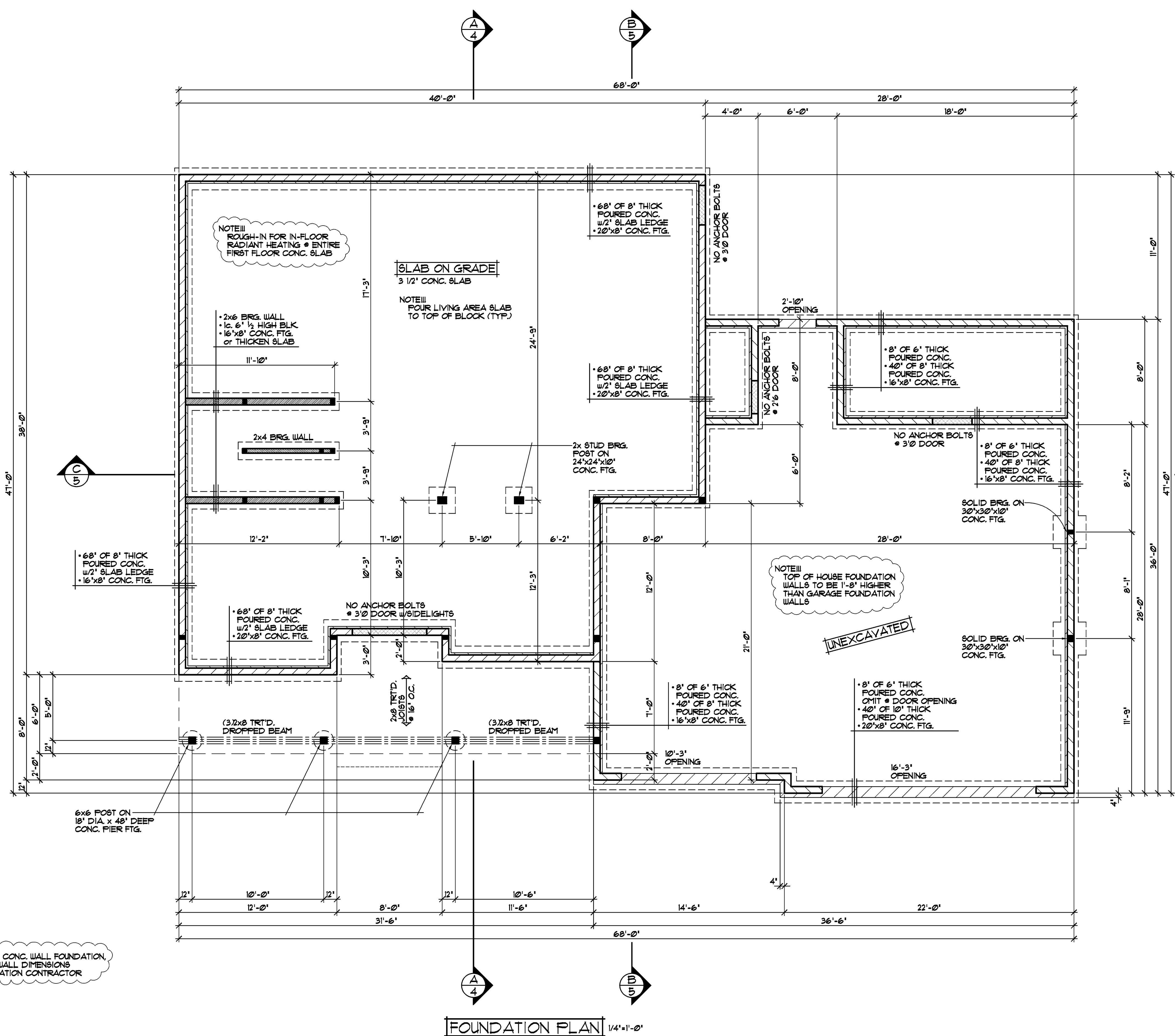

ALTERNATE METHOD FOR PASSIVE RADON MITIGATION SYSTEM

NOTE III: POURED CONC. WALL FOUNDATION, VERIFY WALL DIMENSIONS w/FOUNDATION CONTRACTOR

NOTE III: ANDERSEN 100 SERIES WINDOWS SPECIFIED VERIFY ROUGH OPENINGS WITH SUPPLIER(TYP.)

REVISIONS
XXXXXX 0000 BY:XX
XXXXXX 0000 BY:XX

SPECIAL NOTICE: THE CLIENT ACCEPTS NO RESPONSIBILITY FOR ERRORS AND/OR OMISSIONS. THESE DRAWINGS ARE DESIGN CONCEPT ONLY. EVERY EFFORT HAS BEEN MADE TO PREPARE THESE DRAWINGS ACCURATELY. HOWEVER, THE CLIENT SHALL CHECK ALL DETAILS AND DIMENSIONS. THE CONTRACTOR SHALL VERIFY ALL DIMENSIONS AND CONDITIONS PRIOR TO CONSTRUCTION. THE CONTRACTOR SHALL BE RESPONSIBLE FOR OBTAINING ALL NECESSARY PERMITS AND APPROVALS.

CROIX DESIGN and DRAFTING, Inc.
 *PH: (651) 757-5997 *FAX: (651) 357-4488 ANDOVER, MINNESOTA

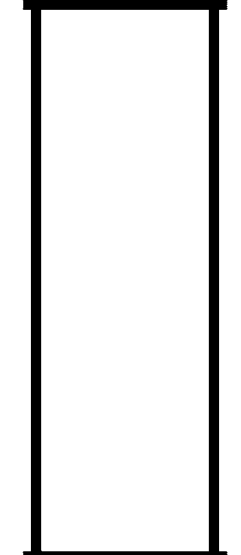

SHEET
 3
 OF 5
 CADD FILE #
 14091

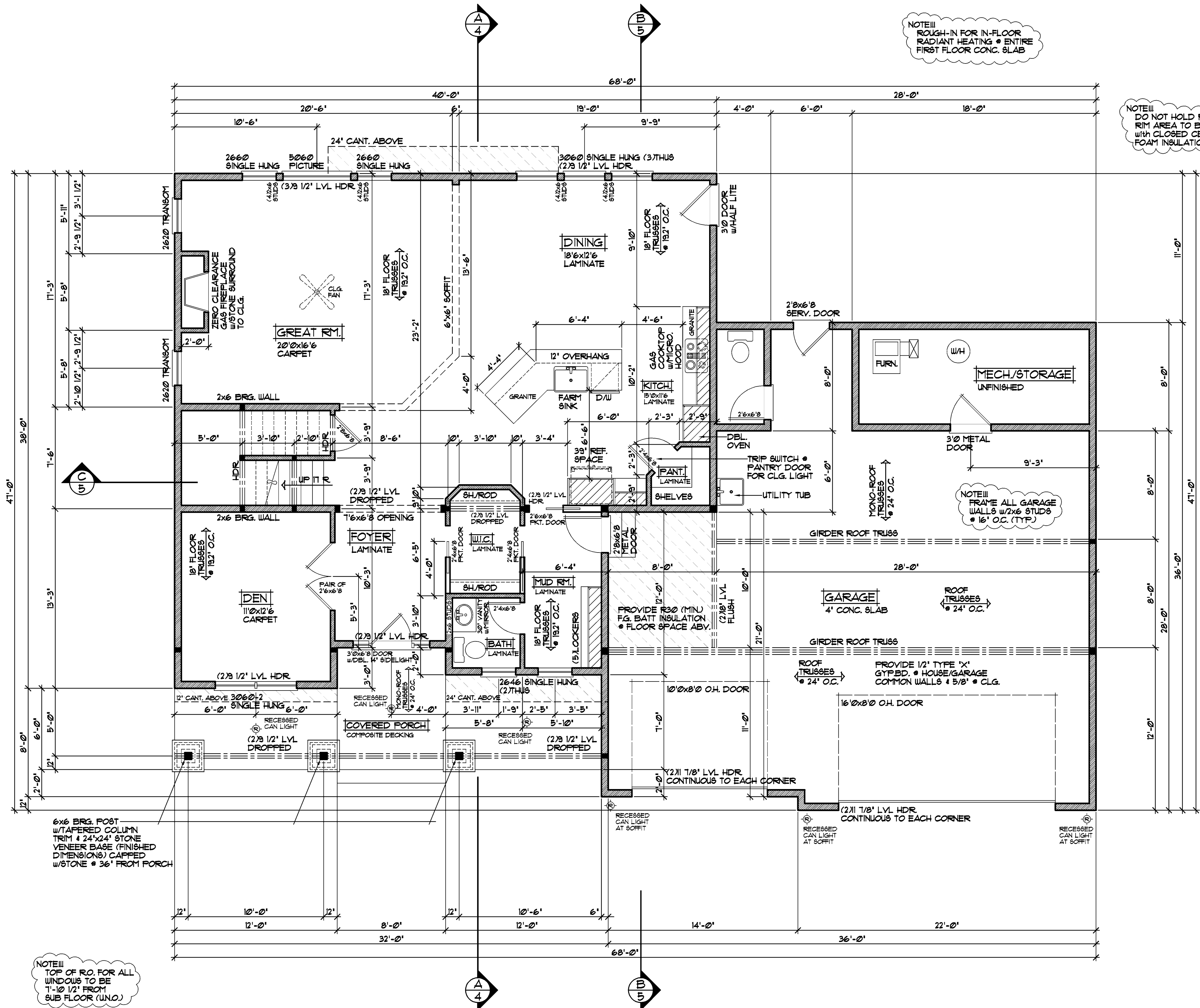

NOTE III
 ROUGH-IN FOR IN-FLOOR
 RADIANT HEATING • ENTIRE
 FIRST FLOOR CONC. SLAB

NOTE III
 DO NOT HOLD RIM JOIST IN IN
 RIM AREA TO BE INSULATED
 WITH CLOSED CELL SPRAYED
 FOAM INSULATION (TYP.)

NOTE III
 FRAME ALL GARAGE
 WALLS w/2x6 STUDS
 @ 16" O.C. (TYP.)

PROVIDE 1/2" TYPE 'X'
 GYP.BD. • HOUSE/GARAGE
 COMMON WALLS @ 5/8" • CLG.

NOTE III
 TOP OF R.O. FOR ALL
 WINDOWS TO BE
 1'-10 1/2" FROM
 SUB FLOOR (UNO.)

NOTE III
 3'-1 1/8" PLATE
 HEIGHT • ENTIRE
 FIRST FLOOR (TYP.)

FIRST FLOOR PLAN 1/4" = 1'-0"
 1512 SQ. FT.

NOTE III
 ANDERSEN 100 SERIES WINDOWS
 SPECIFIED VERIFY ROUGH OPENINGS
 WITH SUPPLIER (TYP.)

REVISIONS
XXXXXX
BY:XX
XXXXXX
BY:XX

SPECIAL NOTICE: DRAWINGS ARE THE PROPERTY OF CROIX DESIGN AND DRAFTING, INC. NO PARTS OF THESE DRAWINGS ARE TO BE REPRODUCED OR TRANSMITTED IN ANY FORM OR BY ANY MEANS, ELECTRONIC OR MECHANICAL, INCLUDING PHOTOCOPYING, RECORDING, OR BY ANY INFORMATION STORAGE AND RETRIEVAL SYSTEM, WITHOUT THE WRITTEN PERMISSION OF CROIX DESIGN AND DRAFTING, INC. THE USER OF THESE DRAWINGS ACCEPTS NO RESPONSIBILITY FOR ERRORS AND/OR OMISSIONS. THESE DRAWINGS ARE DESIGN CONCEPT ONLY. EVERY EFFORT HAS BEEN MADE TO VERIFY THE ACCURACY OF THE INFORMATION PROVIDED. THE USER SHALL CHECK ALL DETAILS AND CONDITIONS OF THE PROJECT AND NOTIFY THE ARCHITECT OF ANY DISCREPANCIES OR OMISSIONS DURING THE DESIGN PHASE OR BEFORE CONSTRUCTION BEGINS.

CROIX DESIGN and DRAFTING, Inc.
 *PH: (651) 757-5997 FAX: (651) 757-4183 ANDOVER, MINNESOTA

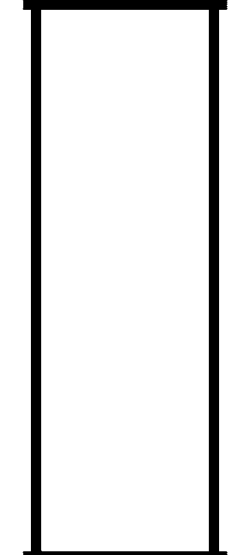

SHEET
 4
 OF 5
 CADD FILE #
 14091

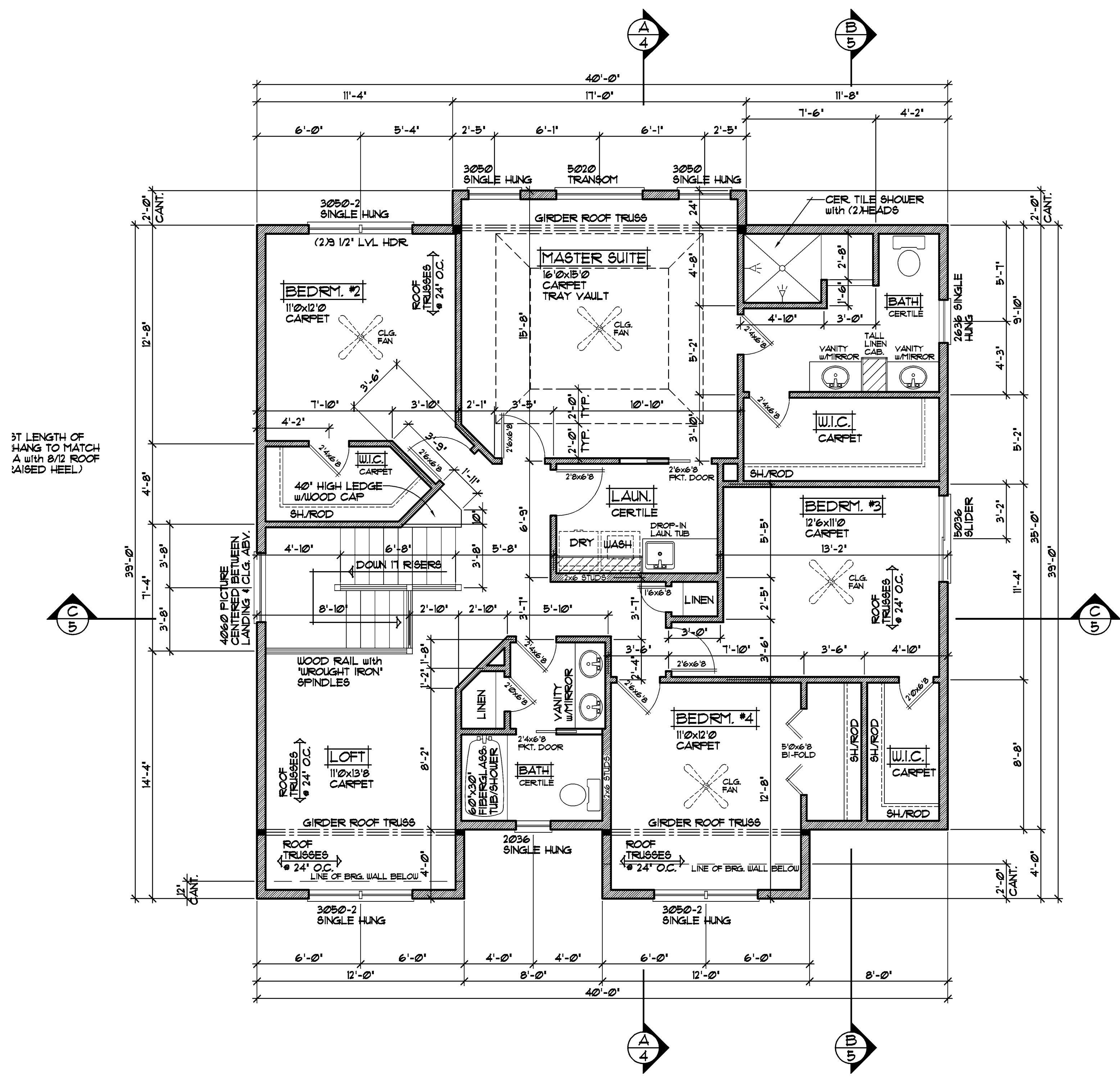

31' LENGTH OF HANG TO MATCH A WITH 8/12 ROOF (AISED HEEL)

SECOND FLOOR PLAN 1/4" = 1'-0"
 1530 SQ. FT.