

RIGHT ELEVATION 1/8"=1'-0"

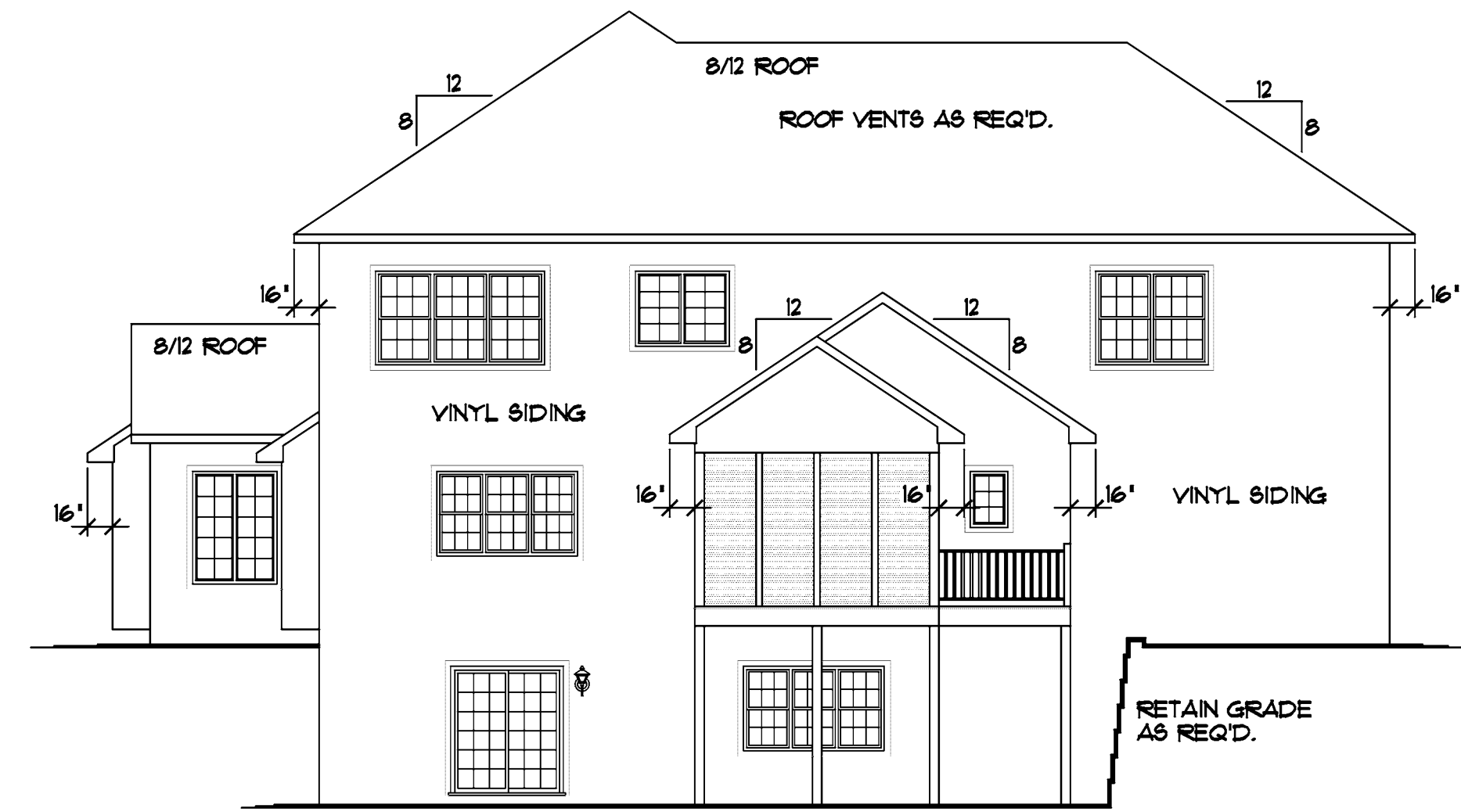

REAR ELEVATION 1/8"=1'-0"

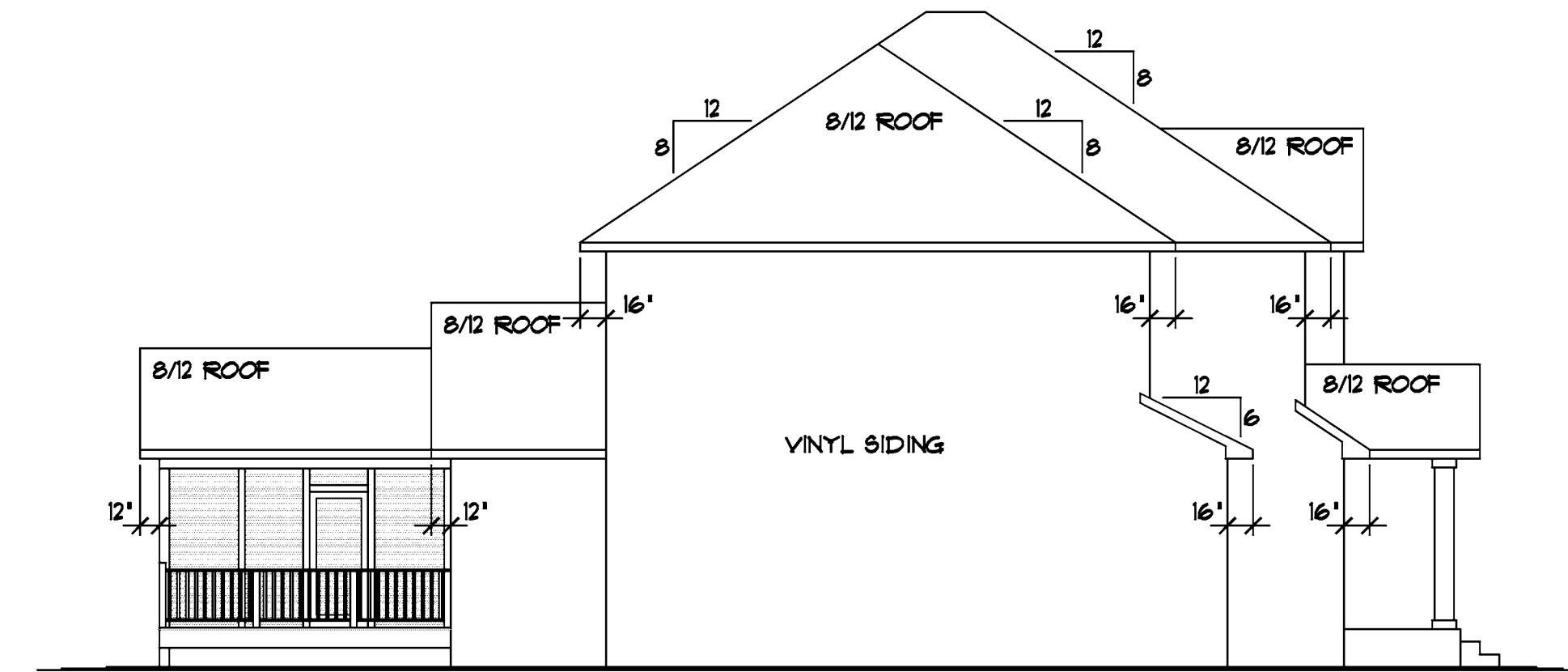

LEFT ELEVATION 1/8"=1'-0"



FRONT ELEVATION 1/4"=1'-0"

1625 SQ. FT. FIRST FLOOR
 1930 SQ. FT. SECOND FLOOR
 3455 SQ. FT. TOTAL
 195 SQ. FT. 3 SEASON PORCH (NOT INCLUDED)

- ANDERSEN 100 SERIES WINDOWS SPECIFIED
- WINDOWS w/GRIDS WHERE SHOWN
- PRESTIGE REDWOOD VINYL SIDING
- WHITE ALUMINUM SOFFITS & FASCIA
- STONE VENEER WHERE SHOWN
- 14 1/2" BLACK DECORATIVE SHUTTERS WHERE SHOWN
- IKO DUAL BLACK SHINGLES
- WHITE GUTTERS (VERIFY LOCATIONS)
- WHITE 4" LP SMARTSIDE TRIM • ALL WINDOWS

REVISIONS	BY
XXXX	XX

SPECIAL NOTICE: CROIX DESIGN and DRAFTING, INC. ACCEPTS NO RESPONSIBILITY FOR CONSTRUCTION OF THIS PROJECT UNLESS IT HAS BEEN MADE. DESIGNING AND PREPARING THESE PLANS AND CHECKING THEM FOR ACCURACY. THE USER MUST CHECK ALL DETAILS AND DIMENSIONS AND BE RESPONSIBLE FOR ANY CONSTRUCTION OR REPRESENTATIONS MADE OR IMPLIED FOR ACCURACY.

© COPYRIGHT NOTICE ALL RIGHTS RESERVED
 CROIX DESIGN and DRAFTING, INC.
 THESE ARCHITECTURAL PLANS AND ALL RELATED WORKS ARE PROTECTED BY UNITED STATES COPYRIGHT LAWS, AND MAY NOT BE REPRODUCED, COPIED, OR TRANSMITTED IN ANY FORM OR BY ANY MEANS, WITHOUT THE WRITTEN PERMISSION OF CROIX DESIGN and DRAFTING, INC.

DESIGN and DRAFTING BY:
CROIX DESIGN and DRAFTING, Inc.
 ARCHITECTURAL DESIGN and DRAFTING SERVICE • REMODELING • HOME PLAN SERVICE • CUSTOM HOMES • 757.4383 • P.O. BOX 714 FOREST LAKE, MN 55025 • FAX: 763.757.4383 • WWW.CROIXDESIGN.COM

BUILT BY:
ELEVATE BUILDERS, LLC
 P.O. BOX 714 FOREST LAKE, MN 55025

DRAWN	NF
CHECKED	XX
DATE:	9/29/2014
SCALE:	AS NOTED
CADD FILE #	14199

THE: **ORNATEK/BLECKWENN RESIDENCE**

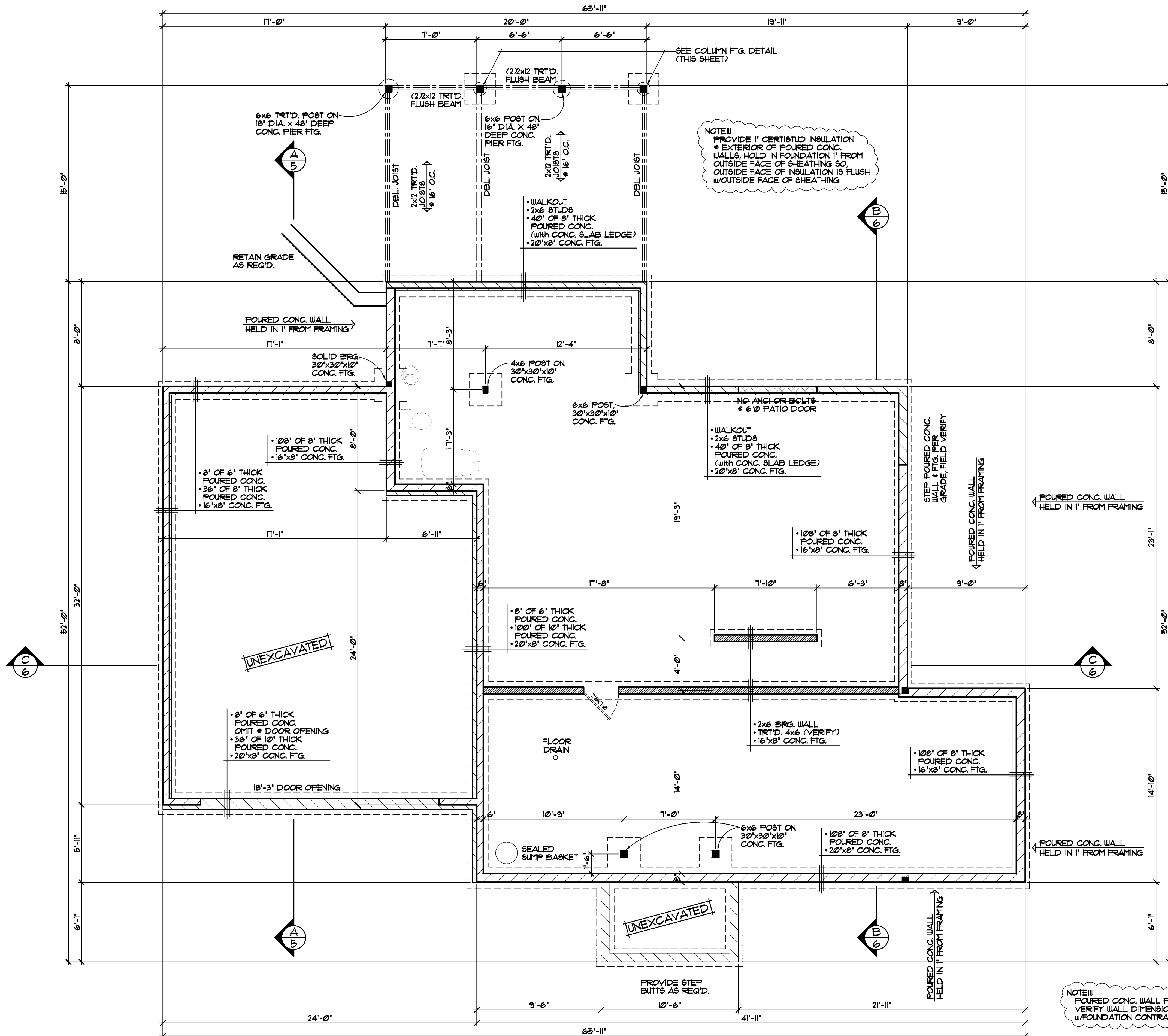
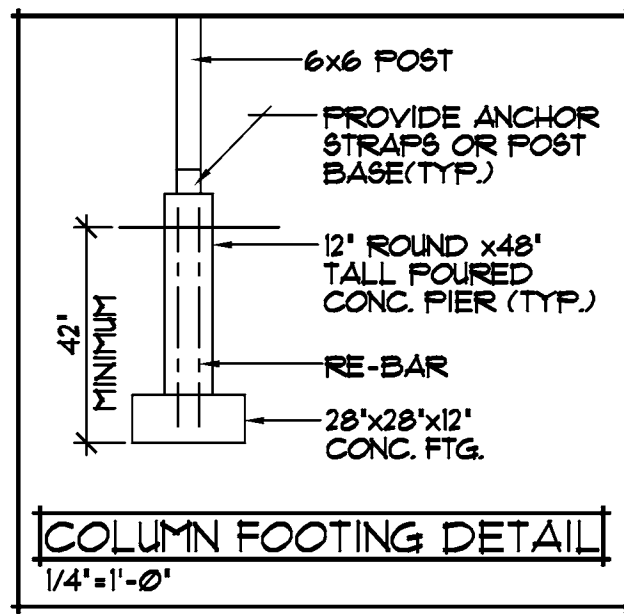

REVISIONS
XXXXXX 0000 BY:XX
XXXXXX 0000 BY:XX

SPECIAL NOTICE: DRAWINGS ARE DESIGN CONCEPT ONLY. EVERY EFFORT HAS BEEN MADE TO PREPARE THESE DRAWINGS ACCURATELY. HOWEVER, THE CONTRACTOR SHALL VERIFY ALL DIMENSIONS AND CONDITIONS ON THE JOB. THE CONTRACTOR SHALL BE RESPONSIBLE FOR OBTAINING ALL NECESSARY PERMITS AND APPROVALS. THE CONTRACTOR SHALL BE RESPONSIBLE FOR VERIFYING ALL DIMENSIONS AND CONDITIONS ON THE JOB. THE CONTRACTOR SHALL BE RESPONSIBLE FOR VERIFYING ALL DIMENSIONS AND CONDITIONS ON THE JOB.

CROIX DESIGN and DRAFTING, Inc.
4111 (65) 757-5997 FAX: (65) 757-4383 ANDOVER, MINNESOTA

ELEVATE BUILDERS, LLC

SHEET
2
OF 6
CADD FILE #
14199

REVISIONS
XXXXXX 00000 BY:XX
XXXXXX 00000 BY:XX

SPECIAL NOTICE:
 DRAWINGS ARE DESIGN CONCEPT ONLY. EVERY EFFORT HAS BEEN MADE TO PREPARE THESE DRAWINGS ACCORDING TO THE BEST OF OUR KNOWLEDGE AND BELIEF. HOWEVER, THE CONTRACTOR SHALL VERIFY ALL DETAILS AND CONDITIONS OF THE SITE AND MATERIALS TO BE USED. THE CONTRACTOR SHALL BE RESPONSIBLE FOR OBTAINING ALL NECESSARY PERMITS AND APPROVALS FROM THE APPROPRIATE AGENCIES. THE CONTRACTOR SHALL BE RESPONSIBLE FOR OBTAINING ALL NECESSARY PERMITS AND APPROVALS FROM THE APPROPRIATE AGENCIES.

CROIX DESIGN and DRAFTING, Inc.
 4111 (65) 757-5997 FAX: (65) 757-4383 ANDOVER, MINNESOTA

ELEVATE BUILDERS, LLC

3
 OF 6
 CADD FILE # 14199

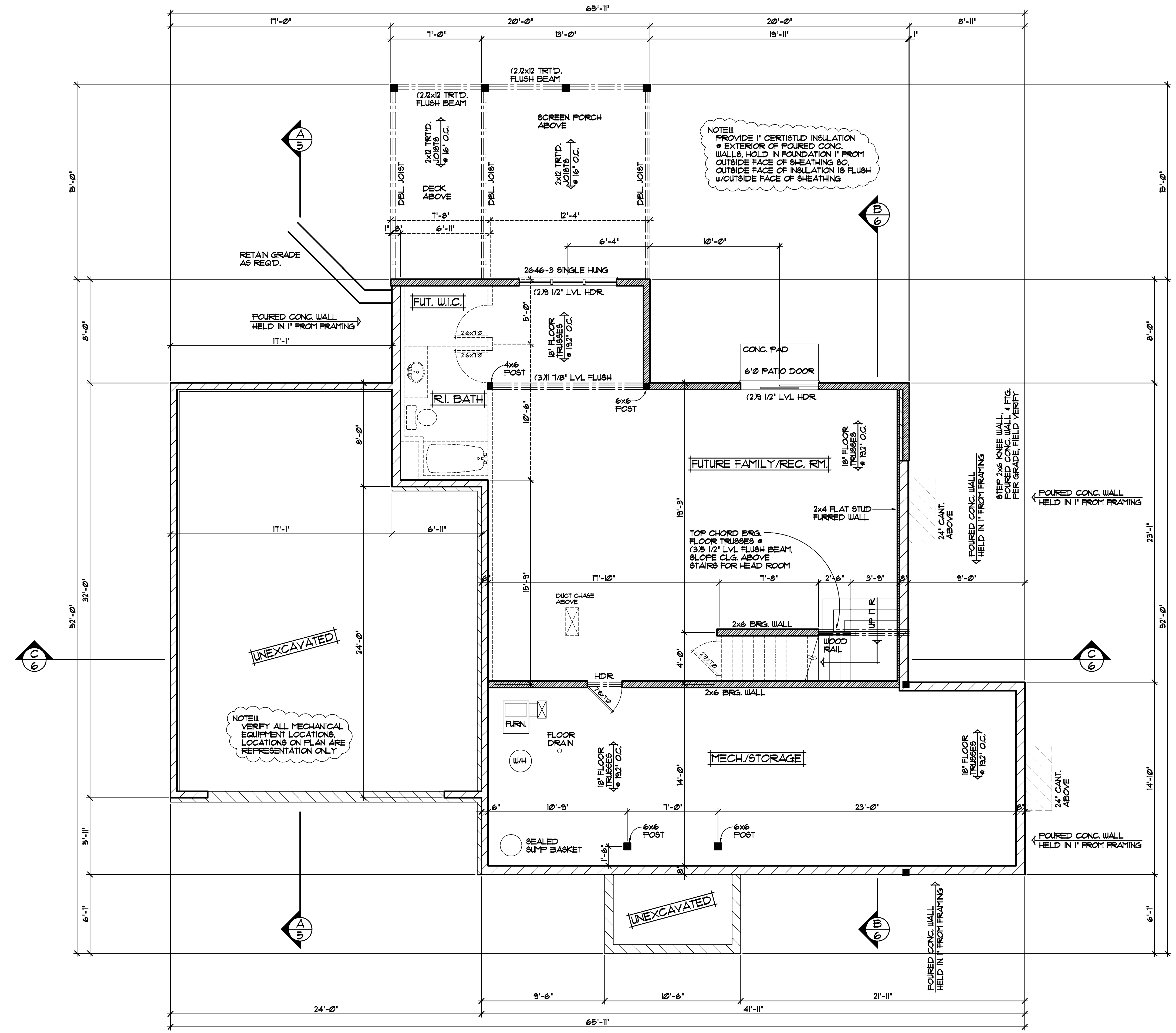

BASEMENT FRAMING PLAN 1/4" = 1'-0"
 894 SQ.FT. (FUTURE FINISHED AREAS)

REVISIONS
XXXXXX 0000 BY:XX
XXXXXX 0000 BY:XX

SPECIAL NOTICE:
 DRAWINGS ARE THE PROPERTY OF CROIX DESIGN AND DRAFTING, INC. AND ARE NOT TO BE REPRODUCED OR TRANSMITTED IN ANY FORM OR BY ANY MEANS, ELECTRONIC OR MECHANICAL, INCLUDING PHOTOCOPYING, RECORDING, OR BY ANY INFORMATION STORAGE AND RETRIEVAL SYSTEM, WITHOUT THE WRITTEN PERMISSION OF CROIX DESIGN AND DRAFTING, INC. THE USER OF THESE DRAWINGS AGREES TO HOLD CROIX DESIGN AND DRAFTING, INC. HARMLESS FROM AND AGAINST ALL LIABILITY FOR ERRORS AND/OR OMISSIONS. THESE DRAWINGS ARE DESIGN CONCEPT ONLY. EVERY EFFORT HAS BEEN MADE TO VERIFY ALL INFORMATION AND DIMENSIONS. THE USER OF THESE DRAWINGS SHALL BE RESPONSIBLE FOR VERIFYING ALL DIMENSIONS AND CONDITIONS PRIOR TO CONSTRUCTION. CROIX DESIGN AND DRAFTING, INC. SHALL NOT BE RESPONSIBLE FOR ANY CHANGES OR OMISSIONS MADE OR FOR ANY DELAYS DURING THE COURSE OF CONSTRUCTION.

CROIX DESIGN and DRAFTING, Inc.
 #111 (65) 757-5997 FAX: (65) 757-4383 ANDOVER, MINNESOTA

ELEVATE BUILDERS, LLC

SHEET 4 OF 6
 CADD FILE # 14199

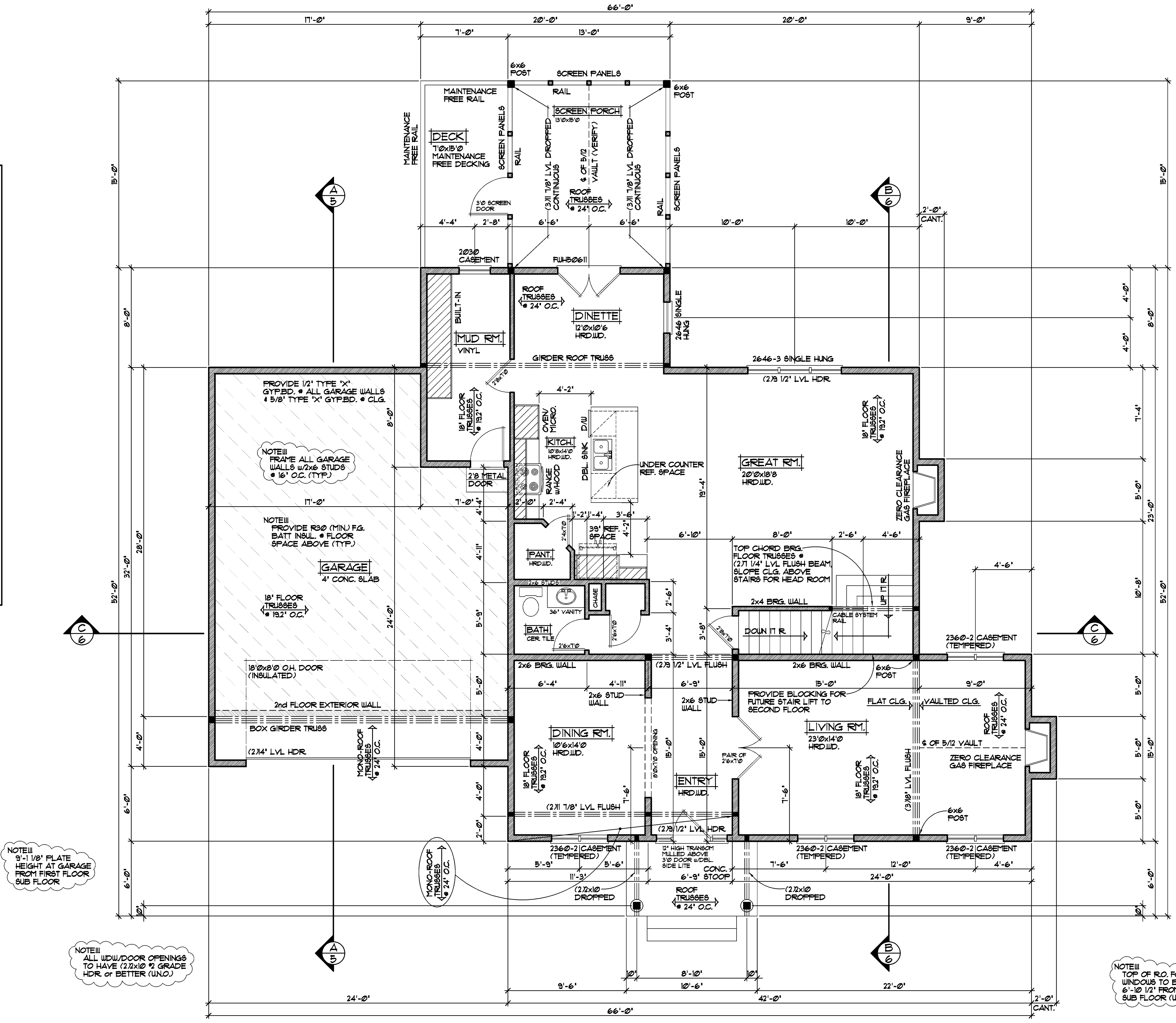
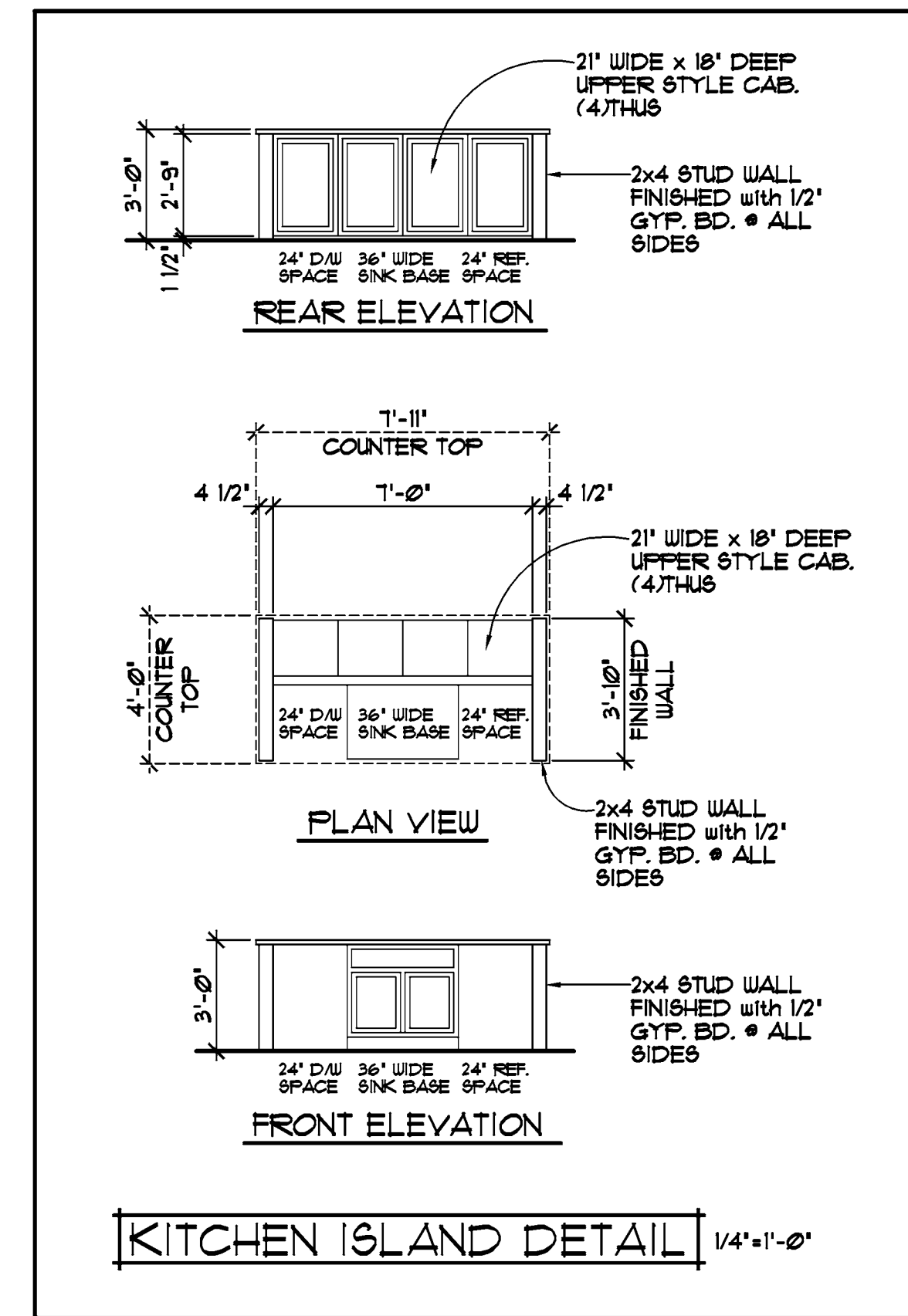

FIRST FLOOR PLAN 1/4"=1'-0"
 1605 SQ. FT. FIRST FLOOR
 195 SQ. FT. 3 SEASON PORCH (NOT INCLUDED)

