

REVISIONS	BY
04028	C.C.
04034	C.C.
05088	S.E.
05293	S.E.

SPECIAL NOTICE:
CROIX CUSTOM CONCEPTS ACCEPTS NO RESPONSIBILITY FOR ERRORS OR OMISSIONS. THESE DRAWINGS ARE DESIGN CONCEPT ONLY. EVERY EFFORT HAS BEEN MADE DESIGNING AND PREPARING THESE PLANS AND CHECKING THEM FOR ACCURACY. THE OWNER, GENERAL CONTRACTOR, SUB-CONTRACTORS, AND SUPPLIERS MUST CHECK ALL DETAILS AND DIMENSIONS AND BE RESPONSIBLE FOR ANY CHANGES OR OMISSIONS DURING CONSTRUCTION. NO REPRESENTATION IS MADE OR IMPLIED FOR ACCURACY.

**© COPYRIGHT NOTICE. ALL RIGHTS RESERVED
CROIX CUSTOM CONCEPTS, INC.**
BEST COPY AVAILABLE. ALL RIGHTS RESERVED. ANY REPRODUCTION BY ANY MEANS, IN ANY MANNER, WITHOUT THE EXPRESS WRITTEN PERMISSION OF CROIX CUSTOM CONCEPTS, INC.

- VINYLITE WINDOWS SPEC'D.
- WINDOWS SHOWN w/OPTIONAL GRIDS
- STONE VENEER AS SHOWN
- VINYL SIDING/CORNER TRIM
- ALUMINUM SOFFITS & FASCIA

NOTE!!!
PROVIDE STANDARD ENERGY HEEL @ ALL ROOF TRUSSES (TYP.)

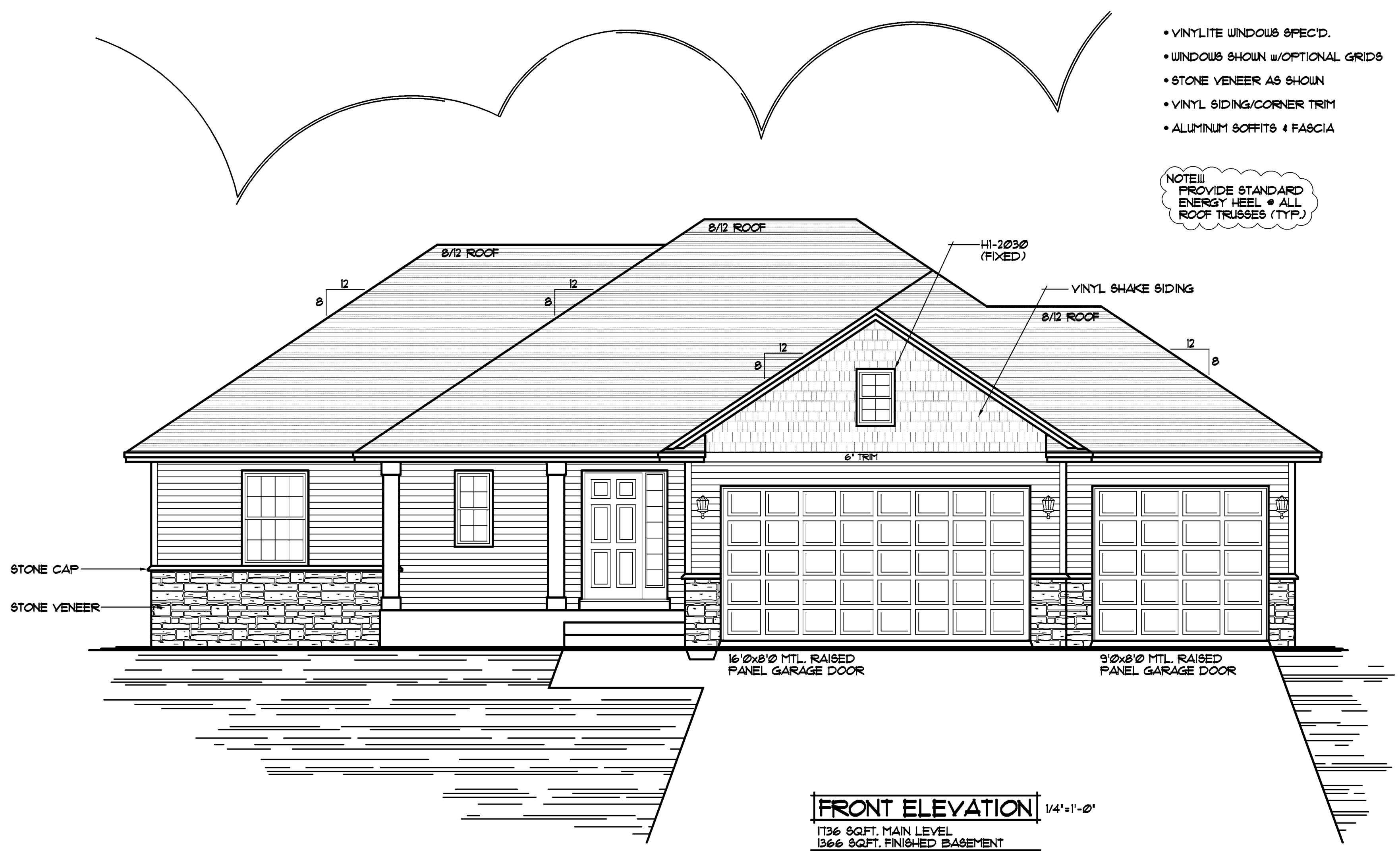

FRONT ELEVATION 1/4"=1'-0"
1136 SQFT. MAIN LEVEL
1366 SQFT. FINISHED BASEMENT
3102 SQFT. TOTAL FINISHED AREAS

THE:
TRISTAN

© 2004-2008 COPYRIGHT NOTICE, ALL RIGHTS RESERVED
CROIX CUSTOM CONCEPTS, INC.

DESIGN and DRAFTING BY:
**CROIX CUSTOM CONCEPTS
INCORPORATED**
• RESIDENTIAL DESIGN & DRAFTING •
• HOME PLAN SERVICE •
14115 Lincoln Street N.E., Suite 400
Ham Lake, MN 55304
PH: (763) 323-8411 FAX: (763) 323-8660
TOLL FREE: (866) 323-8411

BUILT BY:
ELEVATE BUILDERS, LLC
P.O. BOX 714
FOREST LAKE, MN 55025

DRAWN
N.F.
CHECKED
--
DATE:
5/5/2008
SCALE:
AS NOTED
CADD FILE #
08052

SHEET **1** OF 5

NOTE III
 PROVIDE 2" RIGID FOAM BOARD INSULATION @ EXTERIOR OF ALL EXTERIOR CONC. BLOCK/POURED CONC. FOUNDATION WALLS (TYP.)

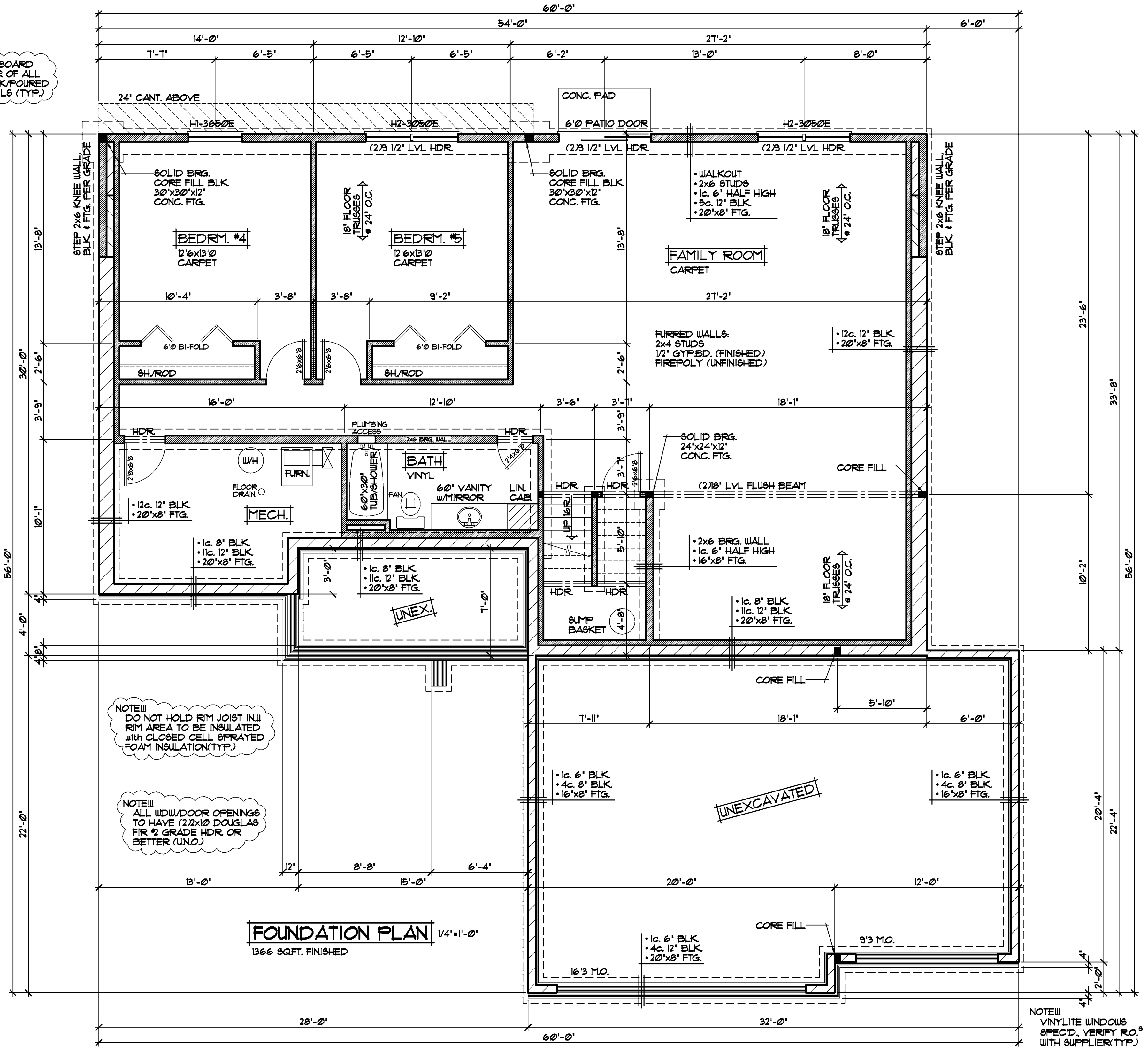

NOTE III
 DO NOT HOLD RIM JOIST IN!!! RIM AREA TO BE INSULATED WITH CLOSED CELL SPRAYED FOAM INSULATION(TYP.)

NOTE III
 ALL WDW/DOOR OPENINGS TO HAVE (2)2"x10" DOUGLAS FIR #2 GRADE HDR OR BETTER (U.N.O.)

FOUNDATION PLAN 1/4"=1'-0"
 1366 SQ.FT. FINISHED

REVISIONS

XX/XX/XX	00000	BY:S.E.
XX/XX/XX	00000	BY:S.E.

SPECIAL NOTICE: CROIX CUSTOM CONCEPTS, INC. ACCEPTS NO RESPONSIBILITY FOR THE ACCURACY OF THESE PLANS OR THE RESULTS THEREOF. THE USER SHALL BE RESPONSIBLE FOR OBTAINING ALL NECESSARY PERMITS AND CHECKING THE PLANS FOR CONFORMANCE WITH ALL APPLICABLE CODES AND REGULATIONS. THE USER SHALL BE RESPONSIBLE FOR ANY CHANGES OR OMISSIONS MADE TO THESE PLANS AFTER THE DATE OF ISSUANCE. NO REPRESENTATION IS MADE OR IMPLIED FOR ACCURACY.

© COPYRIGHT NOTICE, ALL RIGHTS RESERVED
 CROIX CUSTOM CONCEPTS, INC.
 THESE ARCHITECTURAL PLANS AND ALL RELATED WORKS ARE PROTECTED BY UNITED STATES COPYRIGHT LAWS, AND MAY NOT BE REPRODUCED, COPIED, OR TRANSMITTED IN ANY MANNER WITHOUT THE EXPRESS WRITTEN PERMISSION OF CROIX CUSTOM CONCEPTS, INC.

DESIGN AND DRAFTING BY:
CROIX CUSTOM CONCEPTS
 INCORPORATED
 RESIDENTIAL DESIGN & DRAFTING

BUILT BY:
ELEVATE BUILDERS, LLC

SHEET
2
 OF 5

CADD FILE #
 08052

NOTE III
 VINYLITE WINDOWS SPEC'D, VERIFY R.O. WITH SUPPLIER(TYP.)

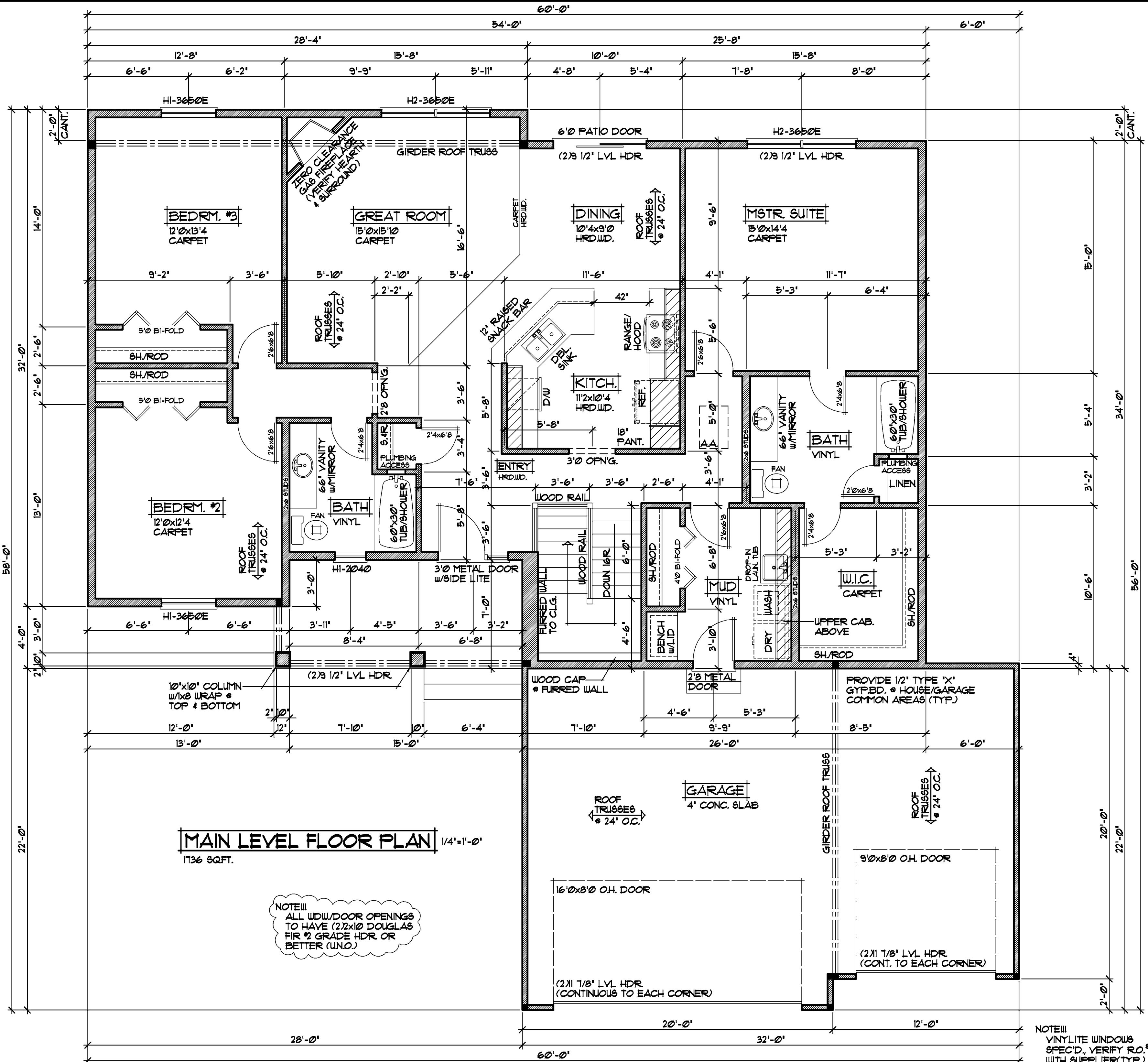

MAIN LEVEL FLOOR PLAN 1/4"=1'-0"
1736 SQ.FT.

NOTE III
PROVIDE STANDARD ENERGY HEEL @ ALL ROOF TRUSSES (TYP.)

NOTE III
ALL WDW/DOOR OPENINGS TO HAVE (2)2x10 DOUGLAS FIR #2 GRADE HDR OR BETTER (U.N.O.)

NOTE III
ALL WDW/DOOR OPENINGS TO HAVE (2)2x10 DOUGLAS FIR #2 GRADE HDR OR BETTER (U.N.O.)

NOTE III
VINYLLITE WINDOWS SPEC'D, VERIFY R.O. WITH SUPPLIER (TYP.)

REVISIONS XX/XX/XX 00000 BY:S.E. XX/XX/XX 00000 BY:S.E.	SPECIAL NOTICE: THE OWNER ACCEPTS NO RESPONSIBILITY FOR OR CROIX CUSTOM CONCEPTS, INC. THESE ARCHITECTURAL PLANS AND ALL RELATED WORKS ARE PROTECTED BY UNITED STATES COPYRIGHT LAWS, AND MAY NOT BE REPRODUCED, DISTRIBUTED OR OTHERWISE USED IN ANY MANNER WITHOUT THE EXPRESS WRITTEN PERMISSION OF CROIX CUSTOM CONCEPTS, INC.	© COPYRIGHT NOTICE, ALL RIGHTS RESERVED CROIX CUSTOM CONCEPTS, INC. INCORPORATED RESIDENTIAL DESIGN & DRAFTING	DESIGN and DRAFTING BY: CROIX CUSTOM CONCEPTS INCORPORATED RESIDENTIAL DESIGN & DRAFTING	BUILT BY: ELEVATE BUILDERS, LLC	SHEET 3 OF 5 CADD FILE # 08052
---	---	---	--	---	---