

REVISIONS	BY
XXXXX	XX

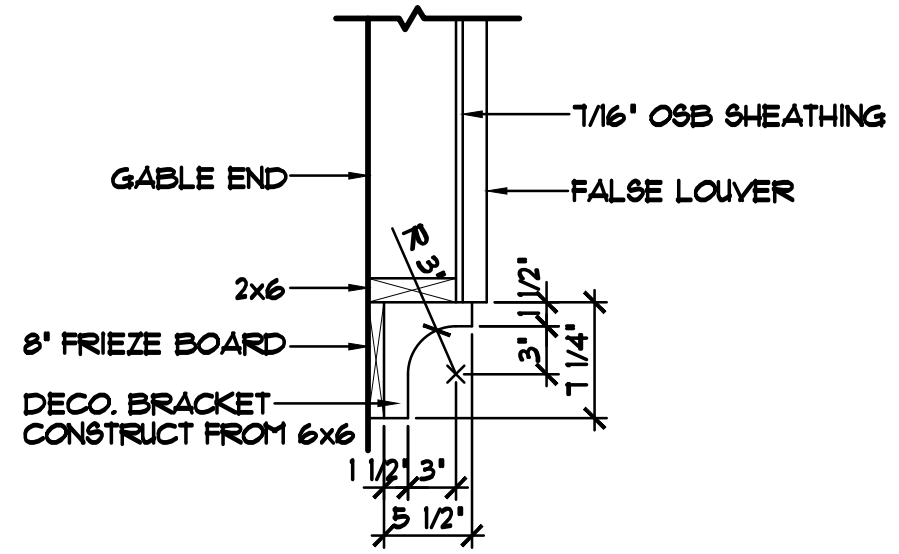

BUILT OUT LOUVER DETAIL 1/4"=1'-0"

- ANDERSEN 100 SERIES WINDOWS SPEC'D.
- VINYL SHAKE SIDING WHERE SHOWN
- VINYL SIDING & CORNER TRIM
- ALUMINUM SOFFITS & FASCIA
- STONE VENEER WHERE SHOWN
- ARCHITECTURAL SHINGLES

NOTE III
PROVIDE ENERGY HEEL
• ALL UPPER LEVEL
ROOF TRUSSES (TYP.)

NOTE III
PROVIDE 8" HEEL • 4/12 ROOF
w/16" OVERHANG, ADJUST AT
8/12 AND 6/12 MAIN LEVEL AND
GARAGE ROOFS TO MATCH

BUILT OUT LOUVER
SEE DETAIL (THIS SH.)

24"x24" FIX'D. WINDOW
FALSE GABLE

6" FRIEZE BOARD

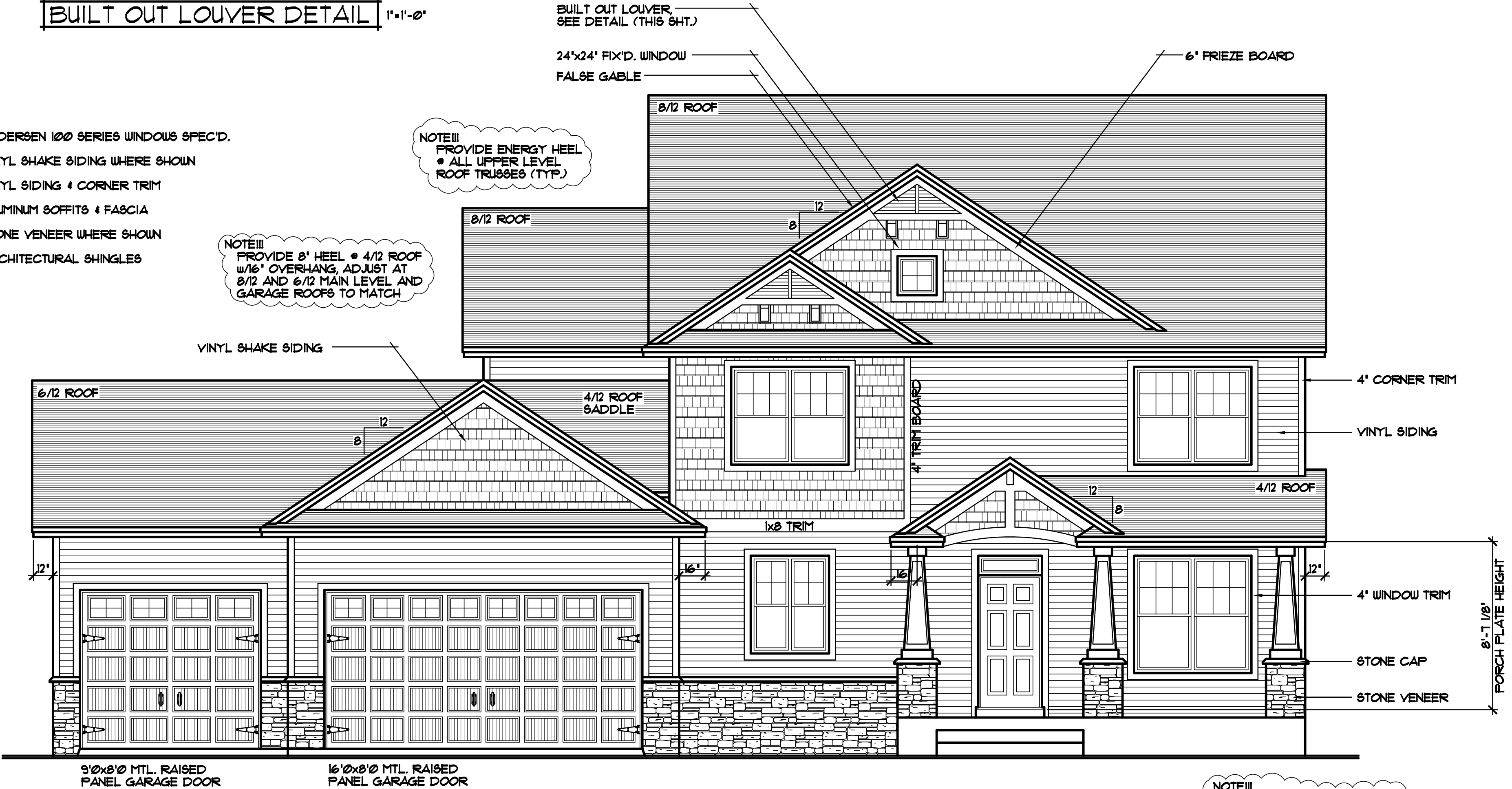

FRONT ELEVATION 1/4"=1'-0"

1298 SQ. FT. FIRST FLOOR
1391 SQ. FT. SECOND FLOOR
2689 SQ. FT. TOTAL

NOTE III
PORCH PLATE HEIGHT TO BE
8'-1 1/8" FROM TOP OF FIRST
FLOOR SUBFLOOR

SPECIAL NOTICE:
CROIX DESIGN AND DRAFTING, INC. ACCEPTS NO RESPONSIBILITY FOR ERRORS AND/OR OMISSIONS. THESE DRAWINGS ARE DESIGN CONCEPT ONLY. EVERY EFFORT HAS BEEN MADE TO DESIGNING ACCURATELY THE HOUSE GENERAL CONTRACTOR SHALL VERIFY ALL SUB-CONTRACTORS AND SUPPLIERS MUST CHECK ALL DETAILS AND DIMENSIONS AND BE RESPONSIBLE FOR ANY CHANGES OR ADJUSTMENTS REQUIRED DURING ACTUAL CONSTRUCTION. NO REPRESENTATION IS MADE OR IMPLIED FOR ACCURACY.
© COPYRIGHT NOTICE, ALL RIGHTS RESERVED
THESE ARCHITECTURAL PLANS AND ALL RELATED WORKS ARE PROTECTED BY UNITED STATES COPYRIGHT LAWS, AND THAT NOT BE REPRODUCED OR TRANSMITTED IN ANY FORM OR BY ANY MEANS, WITH OR WITHOUT THE EXPRESS WRITTEN PERMISSION OF CROIX DESIGN AND DRAFTING, INC. CROIX DESIGN AND DRAFTING, INC.

DESIGN and DRAFTING BY:

CROIX DESIGN and DRAFTING, Inc.

• ARCHITECTURAL DESIGN and DRAFTING SERVICE •
• HOME PLAN SERVICE • CUSTOM HOMES • REMODELING •
• PH: (763) 757-5997 • FAX: (763) 757-4383 •
• WWW.CROIXDESIGN.COM •

BUILT BY:

ELEVATE BUILDERS, LLC

P.O. BOX 114
FOREST LAKE, MN 55025

DRAWN	J.C.
CHECKED	S.E.
DATE	07/15/2014
SCALE	AS NOTED
CADD FILE #	14215

THE:
RUDNICK RESIDENCE
FINAL CONSTRUCTION DOCUMENTS 07/15/2014
CHANGES TO FINAL 07/25/2014

REVISIONS	
XX/XX/XX	BY:XX
0000	
XX/XX/XX	BY:XX
0000	

SPECIAL NOTICE:
 CROIX DESIGN AND DRAFTING, INC. ACCEPTS NO RESPONSIBILITY FOR ERRORS AND/OR OMISSIONS IN THESE DRAWINGS. THE USER OF THESE DRAWINGS IS RESPONSIBLE FOR VERIFYING ALL DIMENSIONS AND CONDITIONS ON THE FIELD. THE USER OF THESE DRAWINGS IS RESPONSIBLE FOR OBTAINING ALL NECESSARY PERMITS AND ADJUSTMENTS REQUIRED DURING CONSTRUCTION. NO REPRESENTATION IS MADE OR IMPLIED FOR ACCURACY.

CROIX DESIGN and DRAFTING, Inc.
 • PH: (763) 757-5997 • FAX: (763) 757-4383 • ANDOVER, MINNESOTA

ELEVATE BUILDERS, LLC
 BUILT BY:

SHEET
3
 of 7
 CADD FILE #
 14215

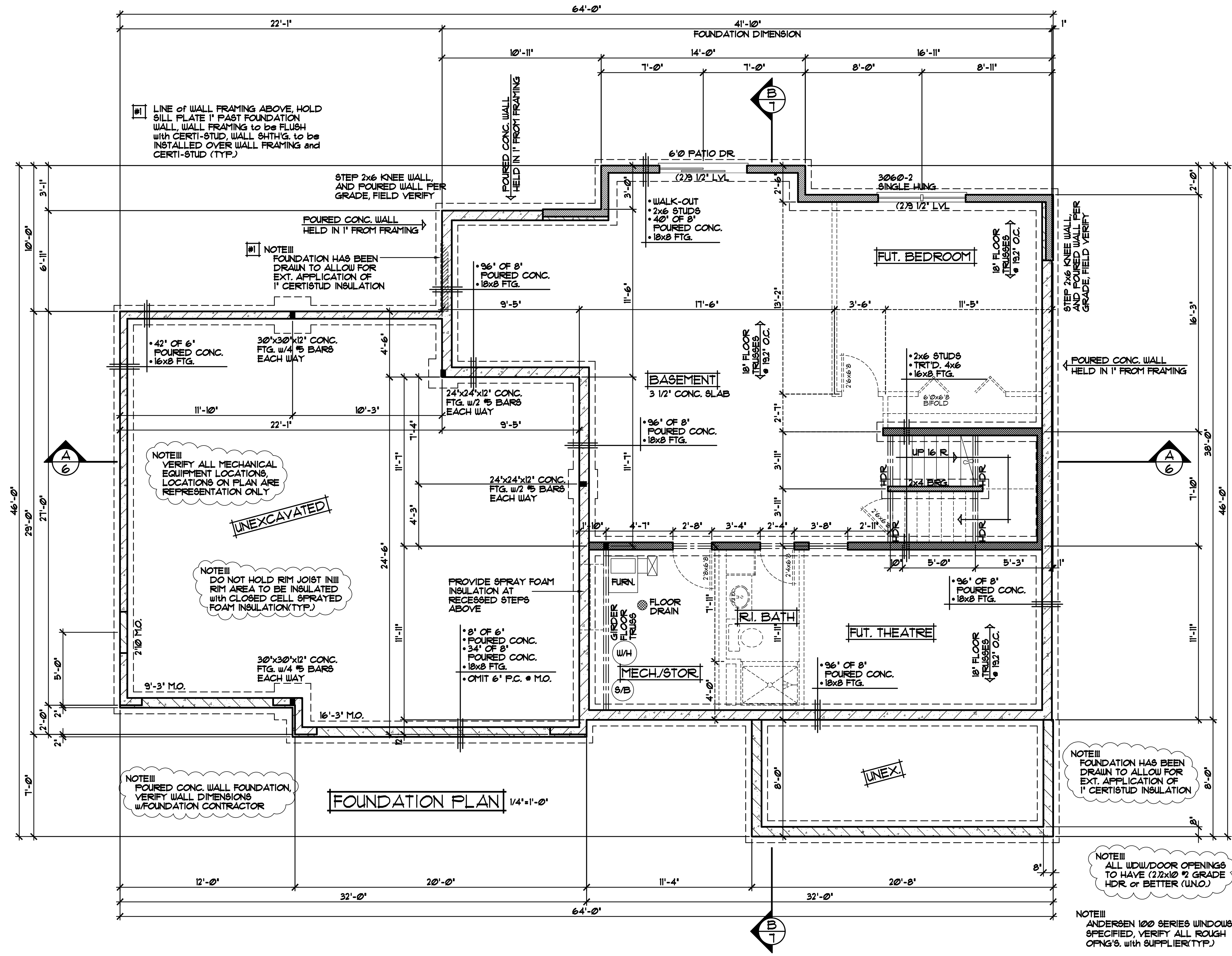

NOTE I
 LINE OF WALL FRAMING ABOVE, HOLD SILL PLATE 1" FAST FOUNDATION WALL. WALL FRAMING TO BE FLUSH WITH CERTI-STUD, WALL SHTHG. TO BE INSTALLED OVER WALL FRAMING and CERTI-STUD (TYP.)

STEP 2x6 KNEE WALL, AND POURED WALL PER GRADE, FIELD VERIFY

NOTE III
 FOUNDATION HAS BEEN DRAWN TO ALLOW FOR EXT. APPLICATION OF 1" CERTISTUD INSULATION

NOTE III
 VERIFY ALL MECHANICAL EQUIPMENT LOCATIONS, LOCATIONS ON PLAN ARE REPRESENTATION ONLY

NOTE III
 DO NOT HOLD RIM JOIST IN RIM AREA TO BE INSULATED WITH CLOSED CELL SPRAYED FOAM INSULATION (TYP.)

NOTE III
 POURED CONC. WALL FOUNDATION, VERIFY WALL DIMENSIONS w/ FOUNDATION CONTRACTOR

NOTE III
 FOUNDATION HAS BEEN DRAWN TO ALLOW FOR EXT. APPLICATION OF 1" CERTISTUD INSULATION

NOTE III
 ALL WDW/DOOR OPENINGS TO HAVE (2)2x10 #2 GRADE HDR OR BETTER (UN.O.)

NOTE III
 ANDERSEN 100 SERIES WINDOWS SPECIFIED, VERIFY ALL ROUGH OPNG'S. WITH SUPPLIER (TYP.)

FOUNDATION PLAN 1/4" = 1'-0"

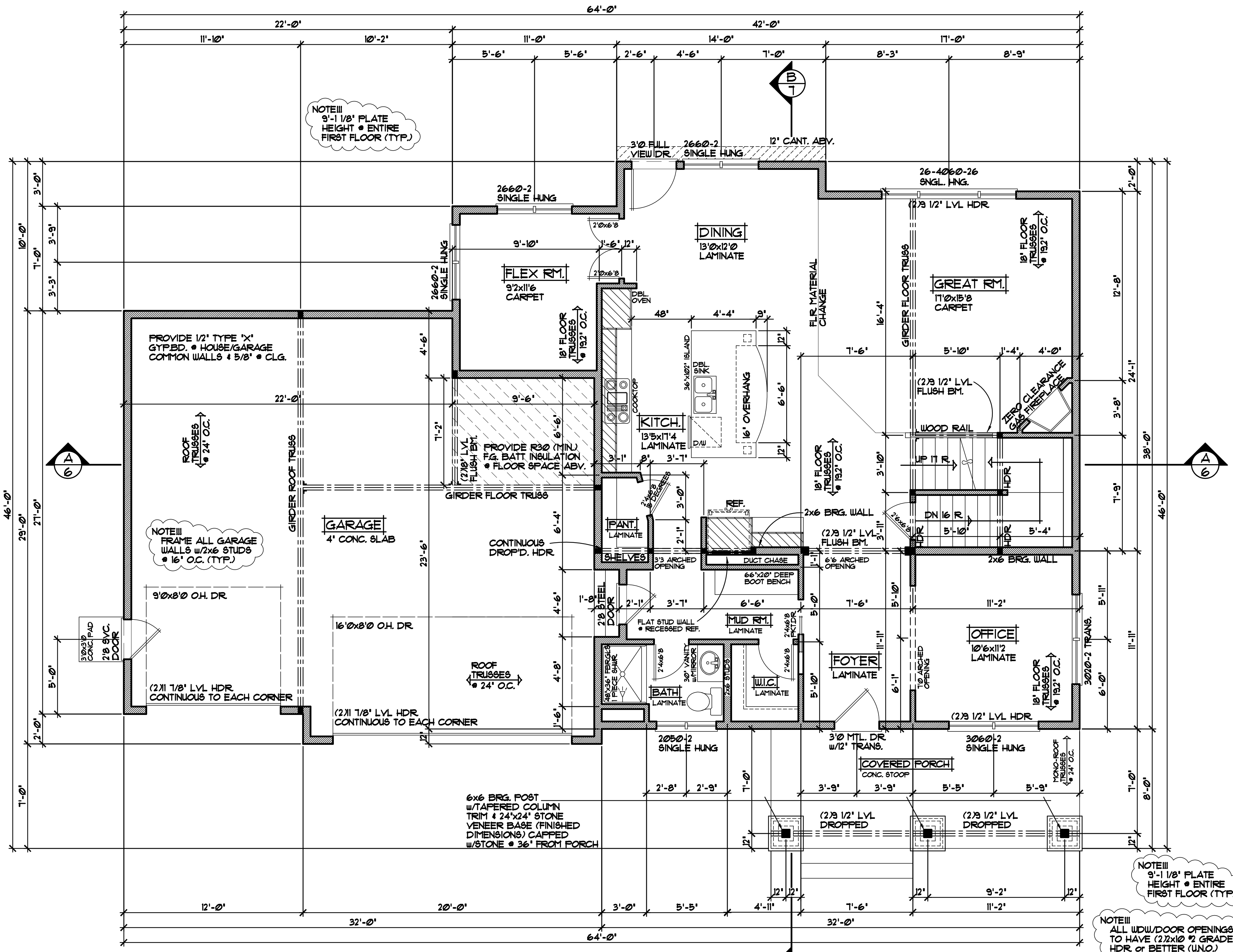

NOTE III
9'-1 1/8" PLATE
HEIGHT • ENTIRE
FIRST FLOOR (TYP.)

PROVIDE 1/2" TYPE 'X'
GYF.BD. • HOUSE/GARAGE
COMMON WALLS • 5/8" • CLG.

NOTE III
FRAME ALL GARAGE
WALLS w/2x6 STUDS
• 16" O.C. (TYP.)

NOTE III
DO NOT HOLD RIM JOIST IN!!!
RIM AREA TO BE INSULATED
with CLOSED CELL SPRAYED
FOAM INSULATION(TYP.)

FIRST FLOOR PLAN 1/4" = 1'-0"
1298 SQ. FT.

NOTE III
TOP OF RO. FOR ALL
WINDOWS TO BE
1'-10 1/2" FROM
SUB FLOOR (U.N.O.)

NOTE III
ALL WDW/DOOR OPENINGS
TO HAVE (2)2x10 1/2 GRADE
HDR OR BETTER (U.N.O.)

NOTE III
ANDERSEN 100 SERIES WINDOWS
SPECIFIED, VERIFY ALL ROUGH
OPNG'S. with SUPPLIER(TYP.)

REVISIONS
XXXXXX 0000 BY:XX
XXXXXX 0000 BY:XX

SPECIAL NOTICE:
CROIX DESIGN AND DRAFTING, INC. ACCEPTS NO RESPONSIBILITY FOR ERRORS AND/OR OMISSIONS. THESE DRAWINGS ARE DESIGN CONCEPT ONLY. EVERY EFFORT HAS BEEN MADE TO PREVENT ERRORS AND OMISSIONS. THE USER OF THESE DRAWINGS SHALL BE RESPONSIBLE FOR VERIFYING ALL DIMENSIONS AND CONDITIONS. THE USER SHALL BE RESPONSIBLE FOR OBTAINING ALL NECESSARY PERMITS AND APPROVALS. THE USER SHALL BE RESPONSIBLE FOR ANY CHANGES OR ADJUSTMENTS REQUIRED DURING CONSTRUCTION. NO REPRESENTATION IS MADE OR IMPLIED FOR ACCURACY.

CROIX DESIGN and DRAFTING, Inc.
• PH(763) 757-5997 • FAX(763) 757-4883 • ANDOVER, MINNESOTA

BUILT BY:
ELEVATE BUILDERS, LLC

SHEET
4
of 7
CADD FILE •
14215

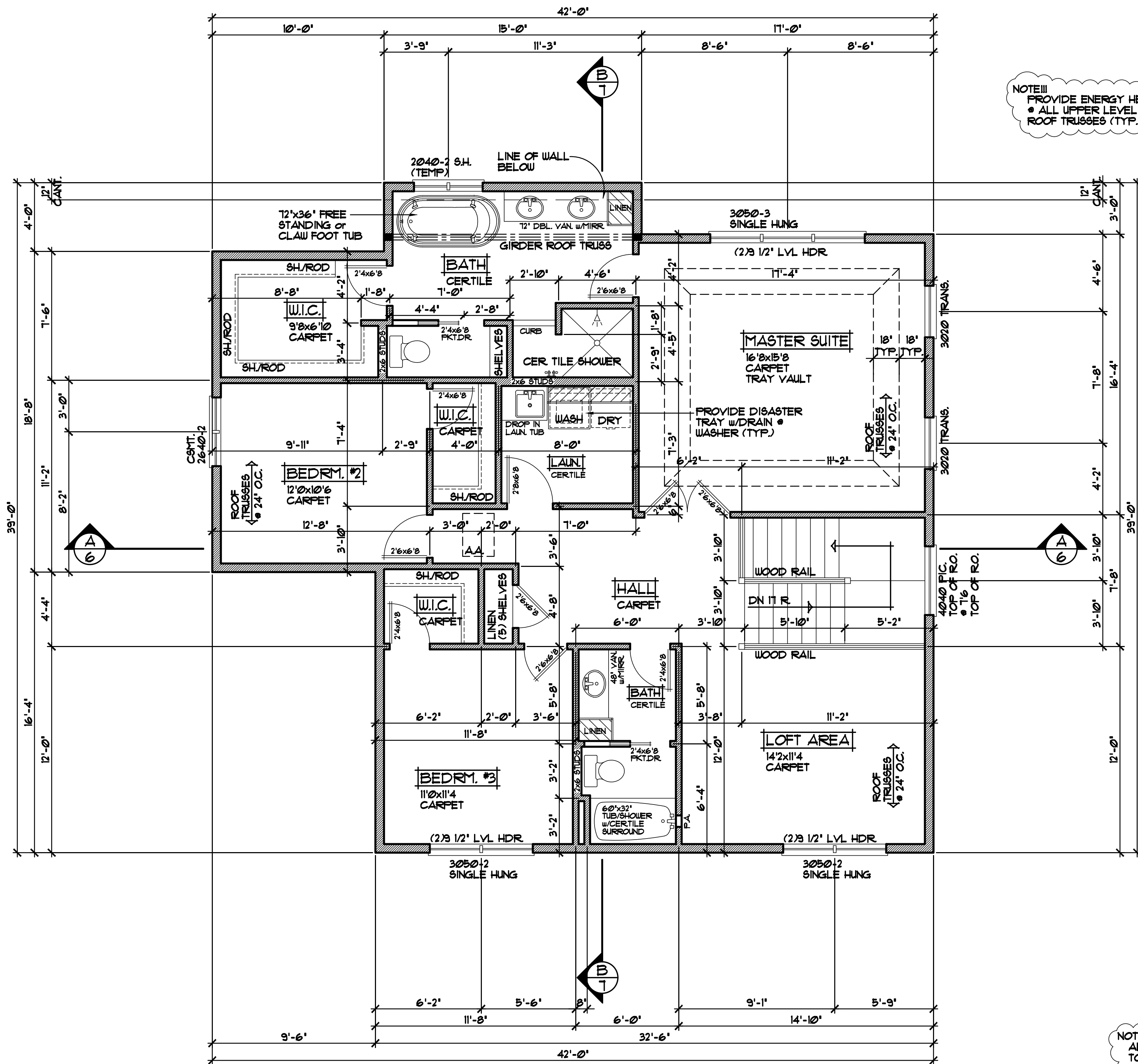

NOTE III
 PROVIDE ENERGY HEEL
 • ALL UPPER LEVEL
 ROOF TRUSSES (TYP.)

NOTE III
 ALL WDW/DOOR OPENINGS
 TO HAVE (2)2x10 1/2 GRADE
 HDR OR BETTER (UNO.)

SECOND FLOOR PLAN 1/4"=1'-0"
 1391 SQ. FT.

NOTE III
 ANDERSEN 100 SERIES WINDOWS
 SPECIFIED, VERIFY ALL ROUGH
 OPNG'S. WITH SUPPLIER (TYP.)

REVISIONS
XXXXXX 0000 BY:XX
XXXXXX 0000 BY:XX

SPECIAL NOTICE:
 CROIX DESIGN AND DRAFTING, INC. ACCEPTS NO RESPONSIBILITY FOR ERRORS AND/OR OMISSIONS. THESE DRAWINGS ARE DESIGN CONCEPT ONLY. EVERY EFFORT HAS BEEN MADE TO PREVENT ERRORS, BUT THE USER MUST CHECK ALL DIMENSIONS AND CONDITIONS BEFORE CONSTRUCTION. THE USER SHALL BE RESPONSIBLE FOR ANY CHANGES OR ADJUSTMENTS REQUIRED DURING CONSTRUCTION. NO REPRESENTATION IS MADE OR IMPLIED FOR ACCURACY.

CROIX DESIGN and DRAFTING, Inc.
 • PH: (763) 757-5997 • FAX: (763) 757-4383 • ANDOVER, MINNESOTA

BUILT BY:
ELEVATE BUILDERS, LLC

SHEET
5
 OF 7
 CADD FILE #
 14215