

REVISIONS	BY
06269	R.M.
13047	S.E.
14008	J.C.

**SPECIAL NOTICE:** CROIX DESIGN and DRAFTING, INC. ACCEPTS NO RESPONSIBILITY FOR THE ACCURACY OF THESE PLANS UNLESS IT HAS BEEN MADE KNOWN TO THE USER. THE USER SHALL BE RESPONSIBLE FOR VERIFYING THE ACCURACY OF THESE PLANS AND CHECKING THEM FOR ACCURACY. THE USER SHALL BE RESPONSIBLE FOR OBTAINING ALL NECESSARY PERMITS AND APPROVALS. THE USER SHALL BE RESPONSIBLE FOR OBTAINING ALL NECESSARY MATERIALS AND SUPPLIES. THE USER SHALL BE RESPONSIBLE FOR OBTAINING ALL NECESSARY LABOR AND SERVICES. THE USER SHALL BE RESPONSIBLE FOR OBTAINING ALL NECESSARY INSURANCE AND BONDING. THE USER SHALL BE RESPONSIBLE FOR OBTAINING ALL NECESSARY UTILITIES AND SERVICES. THE USER SHALL BE RESPONSIBLE FOR OBTAINING ALL NECESSARY PERMITS AND APPROVALS. THE USER SHALL BE RESPONSIBLE FOR OBTAINING ALL NECESSARY MATERIALS AND SUPPLIES. THE USER SHALL BE RESPONSIBLE FOR OBTAINING ALL NECESSARY LABOR AND SERVICES. THE USER SHALL BE RESPONSIBLE FOR OBTAINING ALL NECESSARY INSURANCE AND BONDING. THE USER SHALL BE RESPONSIBLE FOR OBTAINING ALL NECESSARY UTILITIES AND SERVICES.

**COPYRIGHT NOTICE:** ALL RIGHTS RESERVED. CROIX DESIGN and DRAFTING, INC. THESE ARCHITECTURAL PLANS AND ALL RELATED WORKS ARE PROTECTED BY UNITED STATES COPYRIGHT LAWS, AND MAY NOT BE REPRODUCED, COPIED, OR TRANSMITTED IN ANY FORM OR BY ANY MEANS, WITHOUT THE WRITTEN PERMISSION OF CROIX DESIGN and DRAFTING, INC.

DESIGN and DRAFTING BY:

**CROIX DESIGN and DRAFTING, Inc.**

ARCHITECTURAL DESIGN and DRAFTING SERVICE • HOME PLAN SERVICE • CUSTOM HOMES • REMODELING •

PH: (763) 757-5997 • FAX: (763) 757-4383 • WWW.CROIXDESIGN.COM

BUILT BY:

**ELEVATE BUILDERS, LLC**

P.O. BOX 174  
FOREST LAKE, MN 55025

DRAWN	J.C.
CHECKED	N.F.
DATE:	07/31/2014
SCALE:	AS NOTED
CADD FILE #	14234
SHEET	1 OF 5

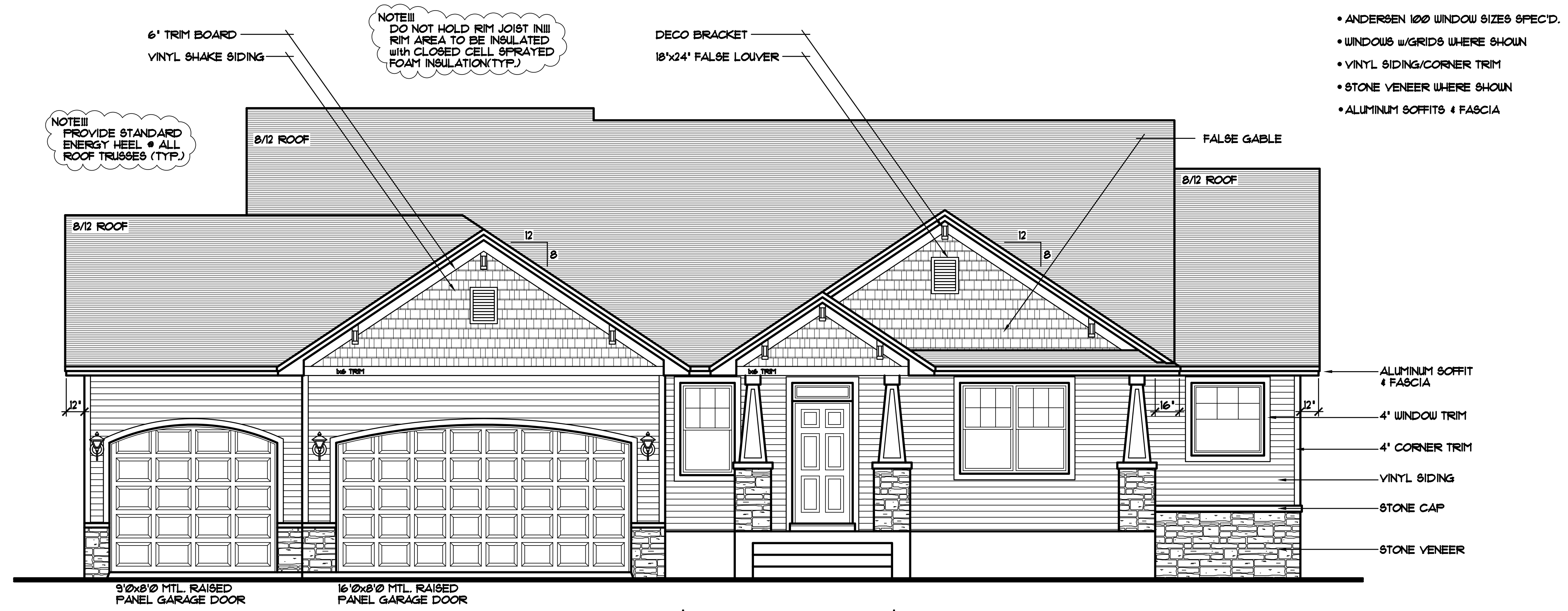

**FRONT ELEVATION** 1/4" = 1'-0"

1159 SQFT. MAIN LEVEL  
1218 SQFT. FINISHED BASEMENT  
3021 TOTAL FINISHED SQFT.  
168 SQFT. SCREEN PORCH (NOT INCLUDED)

THE: **LINDA 3: REVISION 2**

FINAL PLAN 07/31/2014  
FINAL PLAN #2 08/11/2014

© COPYRIGHT 2006-2014 NOTICE, ALL RIGHTS RESERVED  
CROIX DESIGN and DRAFTING, INC.





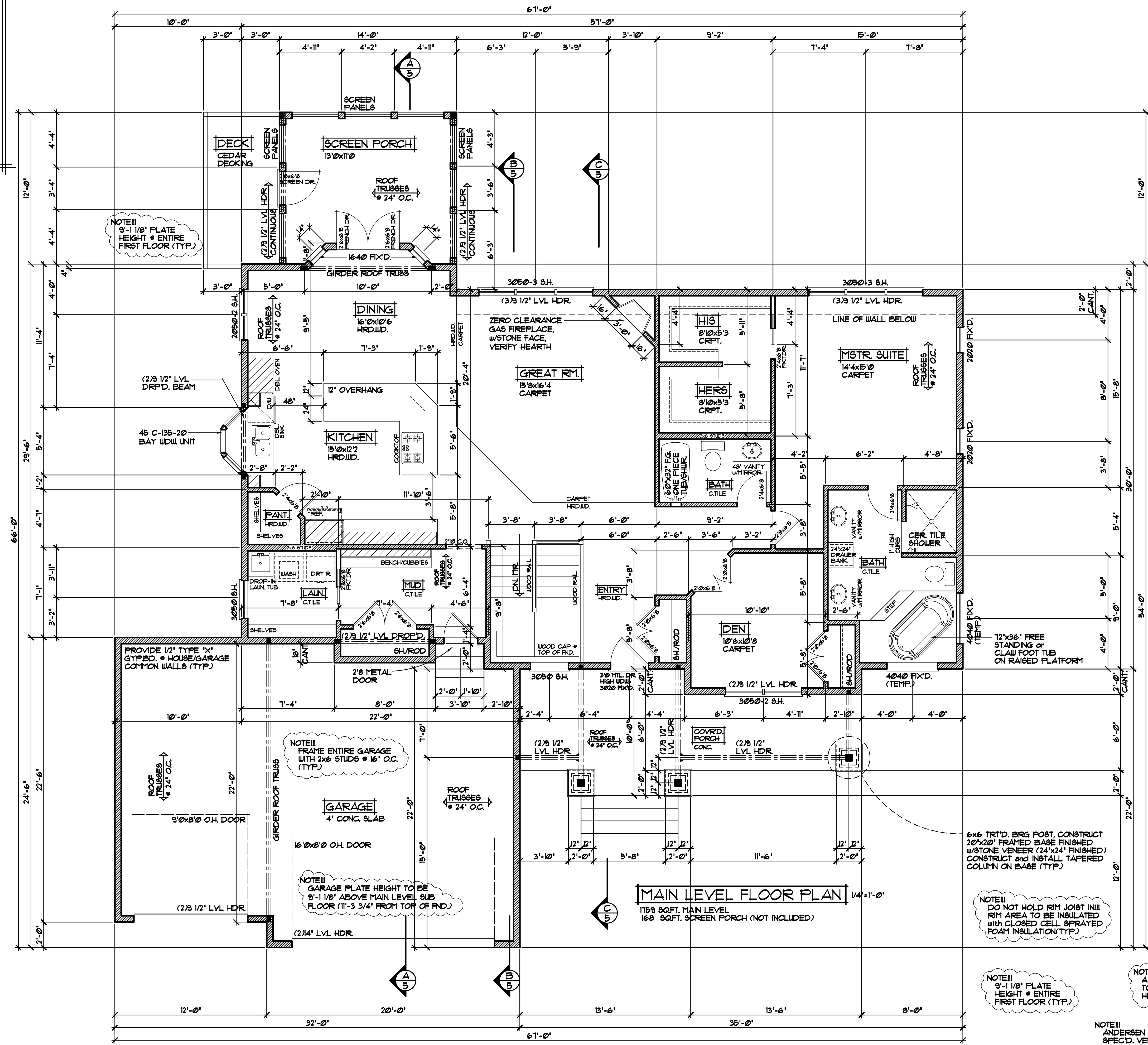
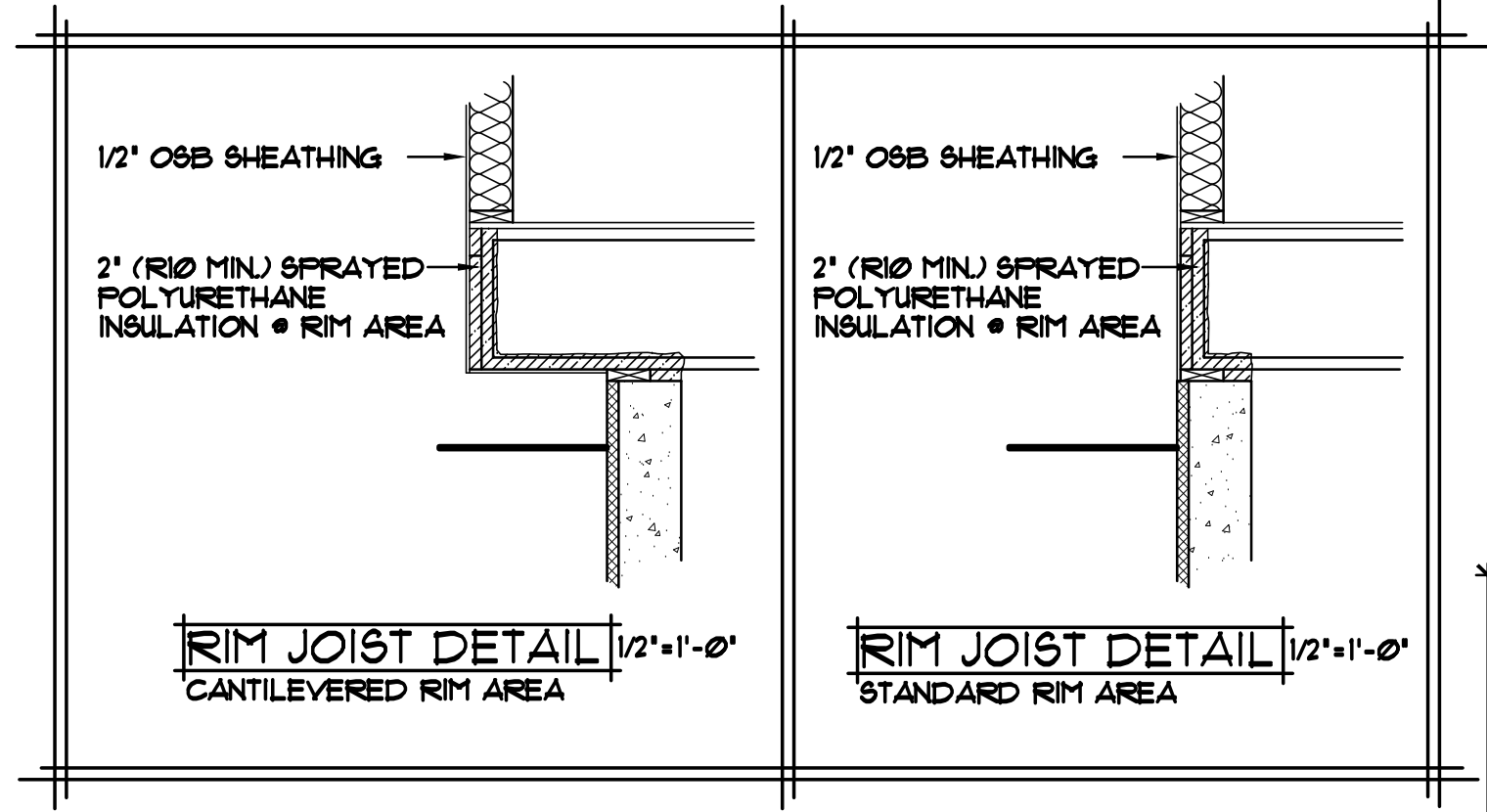

REVISIONS

XXXXX	BY:XXX
-------	--------

**SPECIAL NOTICE:** CROIX DESIGN AND DRAFTING, INC. ACCEPTS NO RESPONSIBILITY FOR THE ACCURACY OF THIS DRAWING. THE USER OF THIS DRAWING SHALL BE RESPONSIBLE FOR VERIFYING ALL DIMENSIONS AND CONDITIONS OF THE EXISTING STRUCTURE AND MATERIALS. THE USER SHALL BE RESPONSIBLE FOR OBTAINING ALL NECESSARY PERMITS AND APPROVALS FROM THE LOCAL, STATE, AND FEDERAL AUTHORITIES. THE USER SHALL BE RESPONSIBLE FOR VERIFYING ALL DIMENSIONS AND CONDITIONS OF THE EXISTING STRUCTURE AND MATERIALS. THE USER SHALL BE RESPONSIBLE FOR OBTAINING ALL NECESSARY PERMITS AND APPROVALS FROM THE LOCAL, STATE, AND FEDERAL AUTHORITIES.

**DISCLAIMER:** ALL RIGHTS RESERVED. THESE ARCHITECTURAL PLANS AND ALL RELATED WORKS ARE PROVIDED AS IS. THE USER SHALL BE RESPONSIBLE FOR VERIFYING ALL DIMENSIONS AND CONDITIONS OF THE EXISTING STRUCTURE AND MATERIALS. THE USER SHALL BE RESPONSIBLE FOR OBTAINING ALL NECESSARY PERMITS AND APPROVALS FROM THE LOCAL, STATE, AND FEDERAL AUTHORITIES.

**ELEVATE BUILDERS, LLC**  
BUILT BY:

**CROIX DESIGN and DRAFTING, Inc.**  
• P.O. BOX 757, SPOTT, MN 55126 • FAX: (763) 757-5997 • ANDOVER, MINNESOTA

SHEET **4** OF 5  
CADD FILE # 14234