

REVISIONS	BY
0191	N.F.

SPECIAL NOTICE:
 CROIX DESIGN and DRAFTING, INC. ACCEPTS NO RESPONSIBILITY FOR ERRORS AND/OR OMISSIONS. THESE DRAWINGS ARE DESIGN CONCEPT ONLY. EVERY EFFORT HAS BEEN MADE DESIGNING ACCORDING TO THE CHINESE GENERAL CONTRACTOR. THE ARCHITECT, SUB-CONTRACTORS, AND SUPPLIERS MUST CHECK ALL DETAILS AND DIMENSIONS AND BE RESPONSIBLE FOR ANY CHANGES OR ADJUSTMENTS REQUIRED DURING ACTUAL CONSTRUCTION. NO REPRESENTATION IS MADE OR IMPLIED FOR ACCURACY.

COPYRIGHT NOTICE, ALL RIGHTS RESERVED
 THESE ARCHITECTURAL PLANS AND ALL RELATED WORKS ARE PROTECTED BY UNITED STATES COPYRIGHT LAWS, AND THAT NOT BE REPRODUCED, COPIED, EITHER WHOLLY OR IN PART, IN ANY MANNER WITHOUT THE EXPRESS WRITTEN PERMISSION OF CROIX DESIGN and DRAFTING, INC. CROIX DESIGN and DRAFTING, INC.

NOTE!!!
 ADJUST HEEL HEIGHTS @ 3/12
 ROOF TRUSSES TO MATCH
 THE 6/12 ROOF TRUSSES WITH 18'
 OVERHANG and STANDARD
 ENERGY HEEL HEIGHT (TYP.)

- JELD-WEN VINYL WINDOW SIZES SPEC'D.
- WINDOWS w/GRIDS WHERE SHOWN
- VINYL SIDING/CORNER TRIM
- STONE VENEER WHERE SHOWN
- ALUMINUM SOFFITS & FASCIA



9'0x8'0 MTL. RAISED
 PANEL GARAGE DOOR
 w/GLASS LITES

16'0x8'0 MTL. RAISED
 PANEL GARAGE DOOR
 w/GLASS LITES

FRONT ELEVATION 1/4"=1'-0"
 1370 SQFT. MAIN LEVEL

DESIGN and DRAFTING BY:

CROIX DESIGN and DRAFTING, Inc.

ARCHITECTURAL DESIGN and DRAFTING SERVICE
 HOME PLAN SERVICE CUSTOM HOMES REMODELING
 PH: (763) 757-5997 FAX: (763) 757-4383
 WWW.CROIXDESIGN.COM

BUILT BY:

ELEVATE BUILDERS, LLC
 P.O. BOX 114
 FOREST LAKE, MN 55025

DRAWN BY: J.C.
 CHECKED BY: X.X.
 DATE: 5/14/2014
 SCALE: AS NOTED
 CAD FILE: JFH-042

SHEET **1** OF 5

REVISIONS
XXXX BY:XX

SPECIAL NOTICE:
CROIX DESIGN AND DRAFTING, INC. ACCEPTS NO RESPONSIBILITY FOR THE ACCURACY OF THIS DRAWING. THE USER OF THIS DRAWING SHALL BE RESPONSIBLE FOR VERIFYING ALL DIMENSIONS AND CONDITIONS BEFORE CONSTRUCTION. THE USER SHALL BE RESPONSIBLE FOR OBTAINING ALL NECESSARY PERMITS AND APPROVALS FROM THE LOCAL, STATE AND FEDERAL AUTHORITIES. THE USER SHALL BE RESPONSIBLE FOR VERIFYING THE LOCATION AND DEPTH OF ALL UTILITIES BEFORE CONSTRUCTION. THE USER SHALL BE RESPONSIBLE FOR VERIFYING THE LOCATION AND DEPTH OF ALL ADJACENT FOUNDATIONS BEFORE CONSTRUCTION. THE USER SHALL BE RESPONSIBLE FOR VERIFYING THE LOCATION AND DEPTH OF ALL ADJACENT FOUNDATIONS BEFORE CONSTRUCTION.

DISCLAIMER NOTICE: ALL RIGHTS RESERVED
CROIX DESIGN AND DRAFTING, INC. ACCEPTS NO RESPONSIBILITY FOR THE ACCURACY OF THIS DRAWING. THE USER OF THIS DRAWING SHALL BE RESPONSIBLE FOR VERIFYING ALL DIMENSIONS AND CONDITIONS BEFORE CONSTRUCTION. THE USER SHALL BE RESPONSIBLE FOR OBTAINING ALL NECESSARY PERMITS AND APPROVALS FROM THE LOCAL, STATE AND FEDERAL AUTHORITIES. THE USER SHALL BE RESPONSIBLE FOR VERIFYING THE LOCATION AND DEPTH OF ALL UTILITIES BEFORE CONSTRUCTION. THE USER SHALL BE RESPONSIBLE FOR VERIFYING THE LOCATION AND DEPTH OF ALL ADJACENT FOUNDATIONS BEFORE CONSTRUCTION.

CROIX DESIGN and DRAFTING, Inc.
• PH: (763) 757-5997 • FAX: (763) 757-4483 • ANDOVER, MINNESOTA •

BUILD BY:

SHEET
OF X
CADD FILE #
JFRE-042

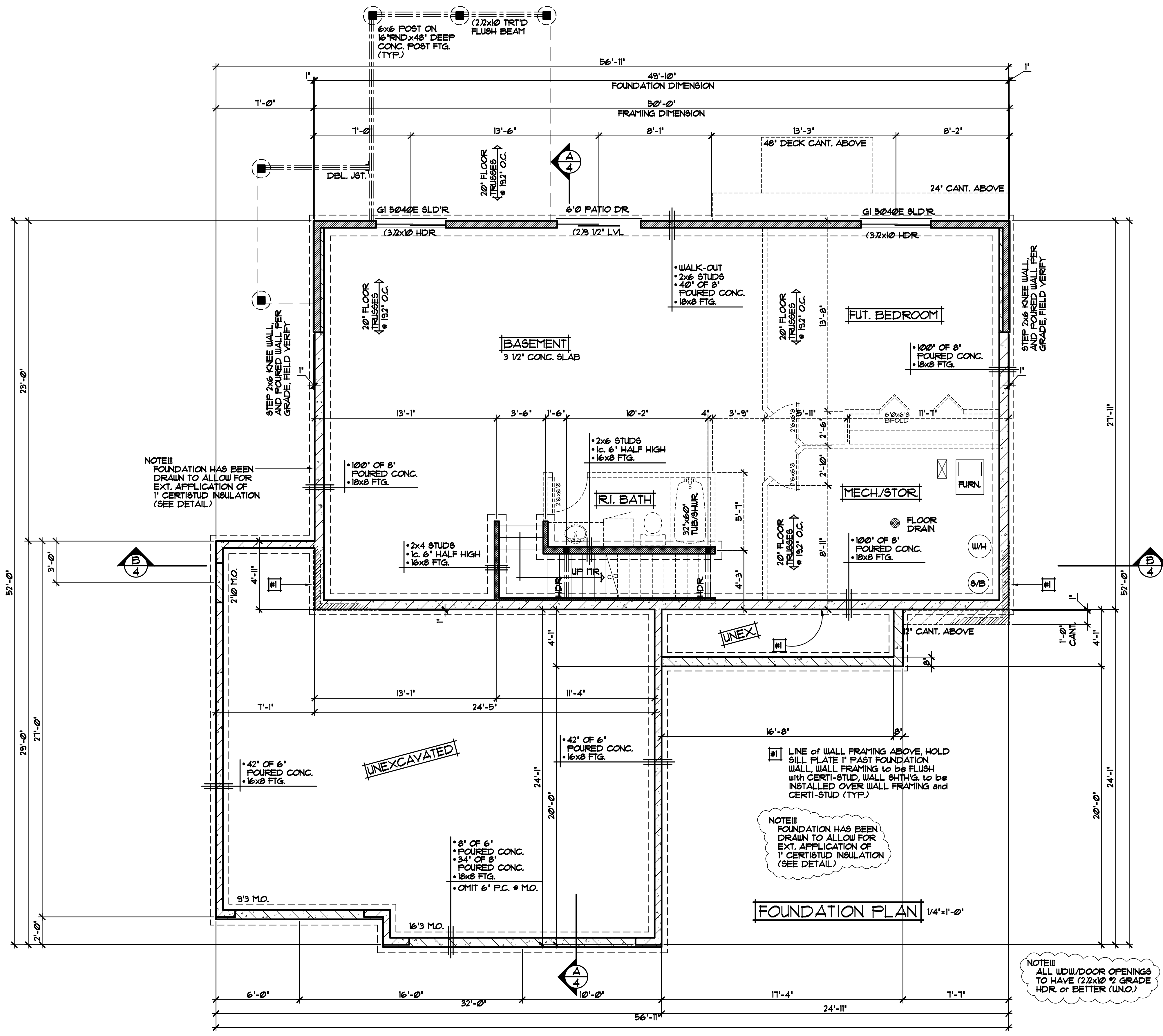

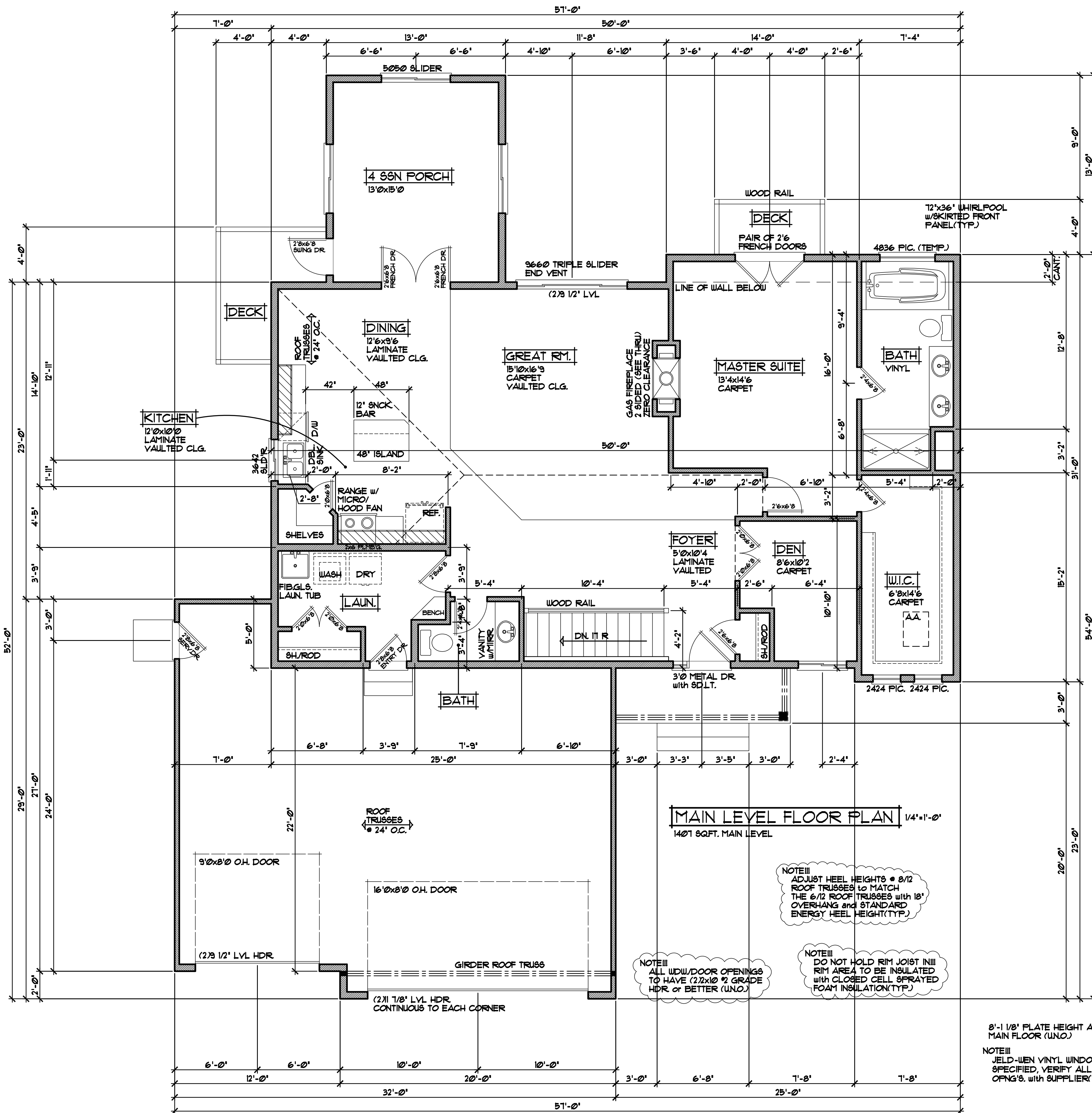

MAIN LEVEL FLOOR PLAN 1/4"=1'-0"
 1401 SQFT. MAIN LEVEL

NOTE!!! ADJUST HEEL HEIGHTS @ 8/12 ROOF TRUSSES TO MATCH THE 6/12 ROOF TRUSSES WITH 18" OVERHANG and STANDARD ENERGY HEEL HEIGHT(TYP.)

NOTE!!! DO NOT HOLD RIM JOIST IN!!! RIM AREA TO BE INSULATED WITH CLOSED CELL SPRAYED FOAM INSULATION(TYP.)

NOTE!!! ALL WDW/DOOR OPENINGS TO HAVE (2)2x10 #2 GRADE HDR. or BETTER (UNO.)

8'-1 1/8" PLATE HEIGHT AT ENTIRE MAIN FLOOR (UNO.)
 NOTE!!! WELD-WEN VINYL WINDOWS SPECIFIED. VERIFY ALL ROUGH OPNG'S. WITH SUPPLIER(TYP.)

REVISIONS
XXXXX BY:XX

SPECIAL NOTICE:
 CROIX DESIGN and DRAFTING, INC. ACCEPTS NO RESPONSIBILITY FOR THE ACCURACY OR COMPLETENESS OF THE INFORMATION CONTAINED HEREIN. THIS DRAWING IS A PRELIMINARY DESIGN. THE ARCHITECTURE, ENGINEERING AND PLANNING FIRM AND CHECKING ENGINEER WILL MAKE NECESSARY DESIGN AND CHECKING REVISIONS AS NECESSARY TO BRING THE DESIGN INTO COMPLIANCE WITH ALL APPLICABLE CODES, REGULATIONS AND STANDARDS. THE ARCHITECTURE, ENGINEERING AND PLANNING FIRM AND CHECKING ENGINEER WILL NOT BE RESPONSIBLE FOR ANY OMISSIONS OR ERRORS IN THIS DRAWING. THE CLIENT ACCEPTS FULL RESPONSIBILITY FOR THE ACCURACY AND COMPLETENESS OF THE INFORMATION CONTAINED HEREIN.

DISCLAIMER NOTICE: ALL RIGHTS RESERVED
 CROIX DESIGN and DRAFTING, INC.
 THESE ARCHITECTURAL PLANS AND ALL RELATED WORKS ARE PROTECTED BY COPYRIGHT AND OTHER INTELLECTUAL PROPERTY RIGHTS. NO PART OF THIS DOCUMENT MAY BE REPRODUCED OR TRANSMITTED IN ANY FORM OR BY ANY MEANS WITHOUT THE WRITTEN PERMISSION OF CROIX DESIGN and DRAFTING, INC.

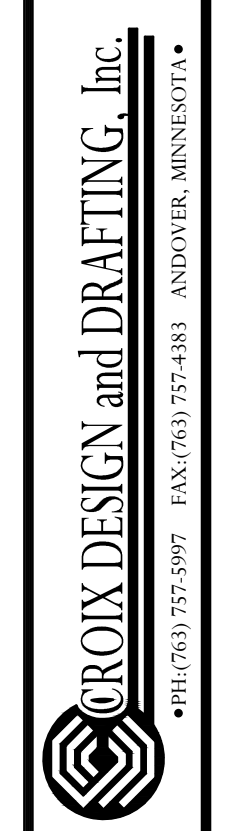

BUILT BY: