

REVISIONS	BY
04002	J.R.
04172	R.M.
06338	J.M.

**SPECIAL NOTICE:**  
CROIX DESIGN and DRAFTING, INC. ACCEPTS NO RESPONSIBILITY FOR ERRORS AND/OR OMISSIONS. THESE DRAWINGS ARE DESIGN CONCEPT ONLY. EVERY EFFORT HAS BEEN MADE TO DESIGN ACCURATELY. THE OWNER, GENERAL CONTRACTOR, SUB-CONTRACTORS, AND SUPPLIERS MUST CHECK ALL DETAILS AND DIMENSIONS AND BE RESPONSIBLE FOR ANY CHANGES OR ADJUSTMENTS REQUIRED DURING ACTUAL CONSTRUCTION. NO REPRESENTATION IS MADE OR IMPLIED FOR ACCURACY.

**COPYRIGHT NOTICE:** ALL RIGHTS RESERVED  
THESE ARCHITECTURAL PLANS AND ALL RELATED WORKS ARE PROTECTED BY UNITED STATES COPYRIGHT LAWS, AND MAY NOT BE REPRODUCED OR TRANSMITTED IN ANY FORM OR BY ANY MEANS, WITHOUT THE WRITTEN PERMISSION OF CROIX DESIGN and DRAFTING, INC. CROIX DESIGN and DRAFTING, INC.

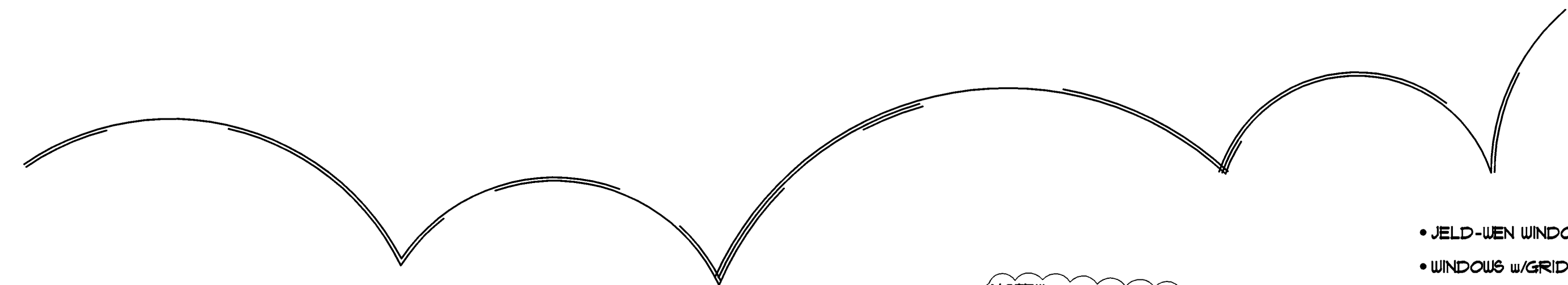

NOTE III  
PROVIDE STANDARD ENERGY HEEL @ ALL ROOF TRUSSES (TYP.)

- JELD-WEN WINDOWS SPEC'D.
- WINDOWS w/GRIDS WHERE SHOWN
- HARD/PLANK LAP SIDING @ FRONT
- VINYL SIDING @ SIDES & REAR
- ALUMINUM SOFFITS & FASCIA
- STONE VENEER WHERE SHOWN

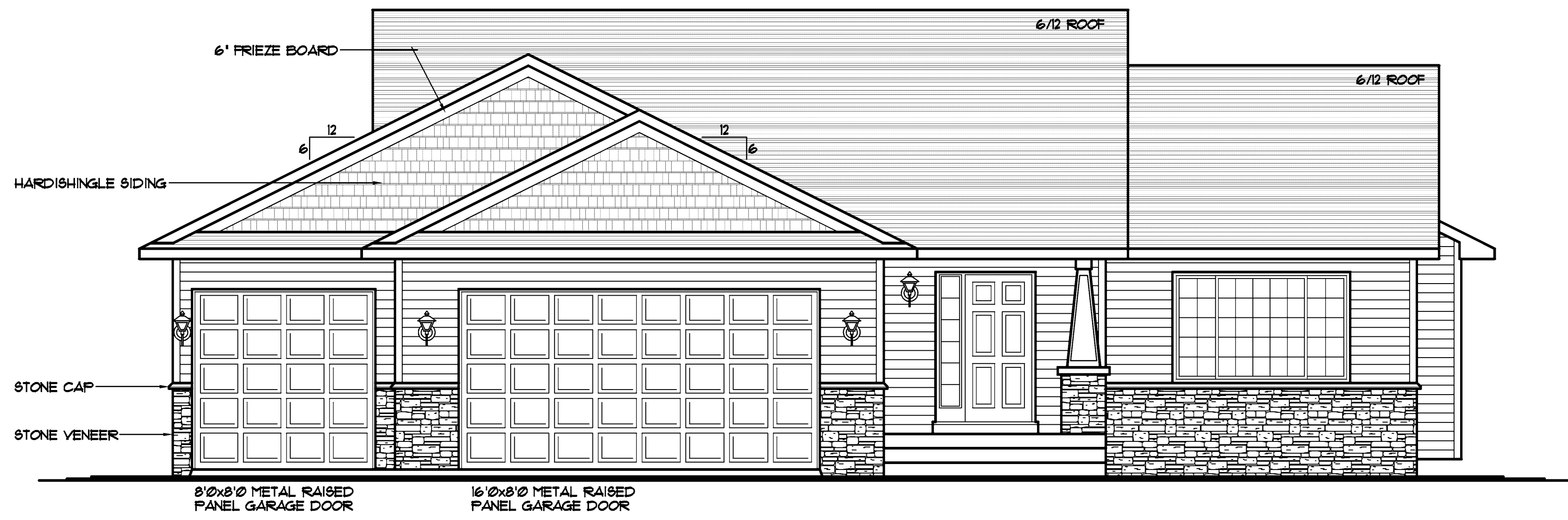

NOTE III  
8'-1 1/8" PLATE HEIGHT @ ENTIRE MAIN LEVEL (TYP.)

**FRONT ELEVATION** 1/4" = 1'-0"  
1399 SQ. FT. MAIN LEVEL

DESIGN and DRAFTING BY:  
**CROIX DESIGN and DRAFTING, Inc.**  
• ARCHITECTURAL DESIGN and DRAFTING SERVICE •  
• HOME PLAN SERVICE • CUSTOM HOMES • REMODELING •  
• PH: (763) 757-5997 • FAX: (763) 757-4383 •  
• WWW.CROIXDESIGN.COM •

BUILT BY:  
**ELEVATE BUILDERS, LLC**  
P.O. BOX 114  
FOREST LAKE, MN 55025

DRAWN	Z.F.
CHECKED	XX
DATE	1/23/2014
SCALE	AS NOTED
CADD FILE	14014

THE:  
**CHAD PLAN**

© COPYRIGHT 2004-2014 NOTICE, ALL RIGHTS RESERVED  
CROIX DESIGN and DRAFTING, INC.

REVISIONS
XXXXXX
0000
BY:XX
XXXXXX
0000
BY:XX

NOTE III  
 PROVIDE 2' CERTISTUD INSULATION  
 • EXTERIOR OF POURED CONC.  
 WALLS, HOLD IN FOUNDATION 1 1/2"  
 FROM FRAMING WHERE NOTED/SHOWN  
 SO OUTSIDE FACE OF INSULATION IS  
 FLUSH W/OUTSIDE FACE OF SHEATHING

NOTE III  
 DO NOT HOLD RIM JOIST IN IN  
 RIM AREA TO BE INSULATED  
 WITH CLOSED CELL SPRAYED  
 FOAM INSULATION(TYP.)

NOTE III  
 VERIFY ALL MECHANICAL  
 EQUIPMENT LOCATIONS,  
 LOCATIONS ON PLAN ARE  
 REPRESENTATION ONLY

SPECIAL NOTICE:  
 CROIX DESIGN AND DRAFTING, INC. ACCEPTS NO RESPONSIBILITY FOR ERRORS AND/OR  
 OMISSIONS IN THESE DRAWINGS. EVERY EFFORT HAS BEEN MADE  
 TO PREPARE THESE DRAWINGS ACCURATELY. THE USER SHALL BE RESPONSIBLE FOR  
 VERIFYING ALL DIMENSIONS AND CONDITIONS BEFORE CONSTRUCTION. THE USER  
 SHALL BE RESPONSIBLE FOR ANY CHANGES OR ADJUSTMENTS REQUIRED DURING  
 CONSTRUCTION. NO REPRESENTATION IS MADE OR IMPLIED FOR ACCURACY.

CROIX DESIGN and DRAFTING, Inc.  
 • PH: (763) 757-5997 FAX: (763) 757-4383 ANDOVER, MINNESOTA

BUILT BY:  
**ELEVATE BUILDERS, LLC**

SHEET  
**3**  
 of 5  
 CADD FILE #  
 14014

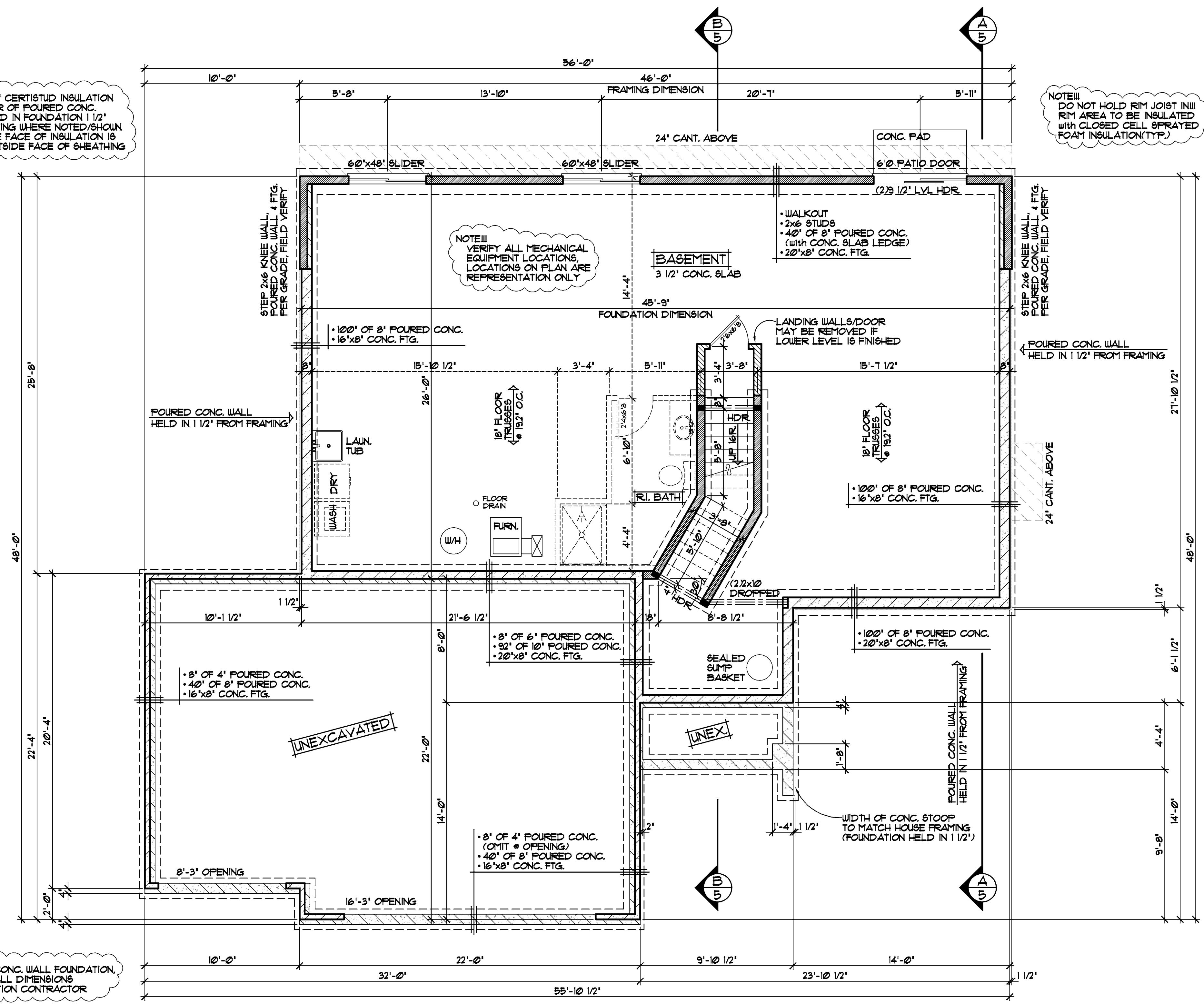

**FOUNDATION PLAN** 1/4"=1'-0"

NOTE III  
 JELD-WEN WINDOW SIZES SPEC'D.  
 VERIFY ALL DOOR AND WINDOW  
 ROUGH OPENINGS WITH SUPPLIER

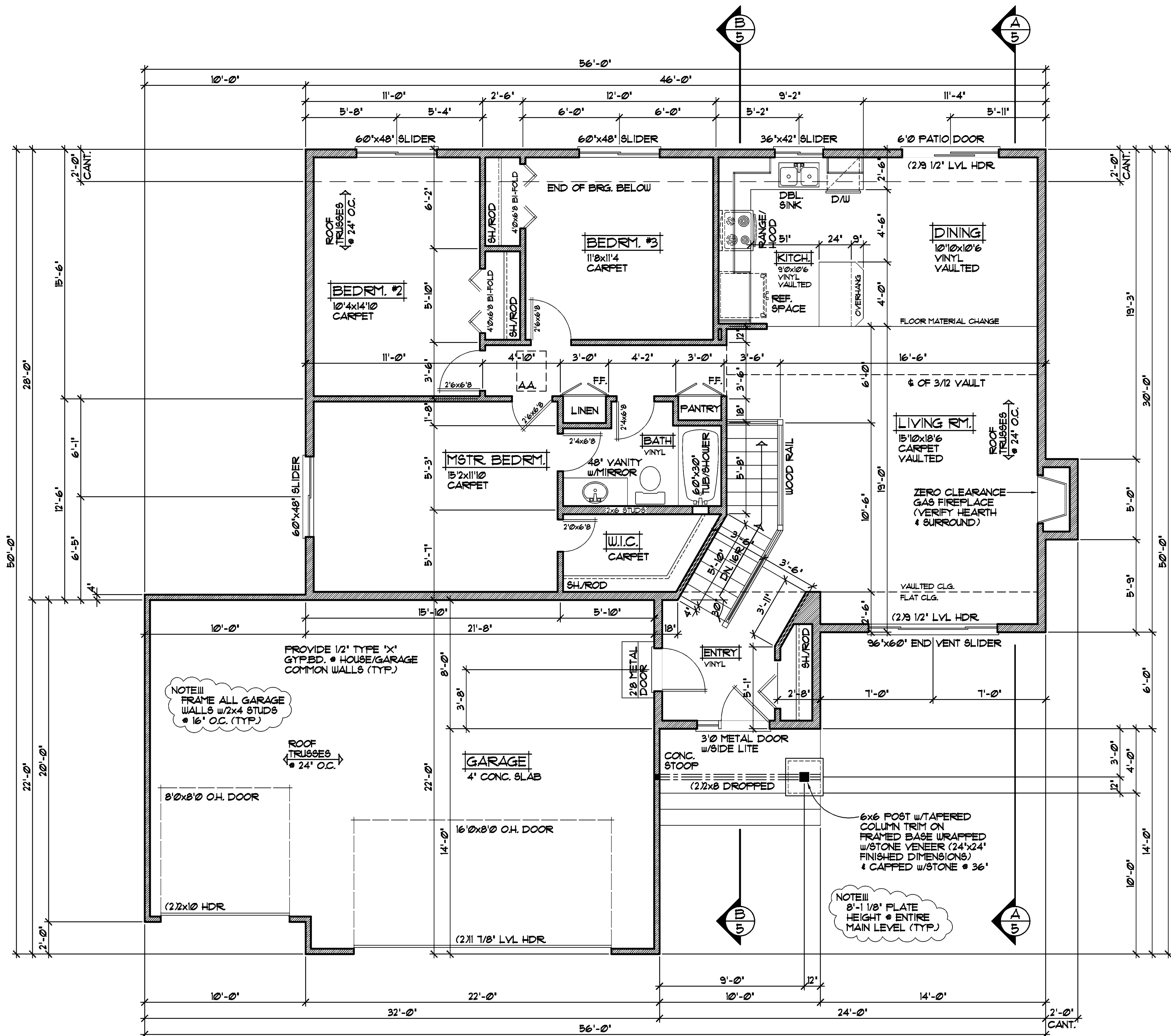

NOTE III  
 FRAME ALL GARAGE  
 WALLS w/ 2x4 STUDS  
 @ 16" O.C. (TYP.)

NOTE III  
 8'-1 1/8" PLATE  
 HEIGHT @ ENTIRE  
 MAIN LEVEL (TYP.)

**MAIN LEVEL FLOOR PLAN** 1/4" = 1'-0"  
 1399 SQ.FT.

NOTE III  
 JELD-WEN WINDOW SIZES SPEC'D.  
 VERIFY ALL DOOR AND WINDOW  
 ROUGH OPENINGS WITH SUPPLIER

REVISIONS
XXXXXX 0000 BY:XX
XXXXXX 0000 BY:XX

**SPECIAL NOTICE:**  
 CROIX DESIGN AND DRAFTING, INC. ACCEPTS NO RESPONSIBILITY FOR ERRORS AND/OR OMISSIONS IN THESE DRAWINGS. THE DESIGNER'S RESPONSIBILITY IS LIMITED TO THE DESIGN OF THE BUILDING AS SHOWN ON THESE DRAWINGS. THE CONTRACTOR SHALL BE RESPONSIBLE FOR VERIFYING ALL DIMENSIONS AND CONDITIONS OF THE EXISTING STRUCTURE AND FOR OBTAINING ALL NECESSARY PERMITS AND APPROVALS. THE CONTRACTOR SHALL BE RESPONSIBLE FOR ANY CHANGES OR ADJUSTMENTS REQUIRED DURING CONSTRUCTION. NO REPRESENTATION IS MADE OR IMPLIED FOR ACCURACY.

**CROIX DESIGN and DRAFTING, Inc.**  
 • PH: (763) 757-5997 FAX: (763) 757-4383 ANDOVER, MINNESOTA

BUILT BY:  
**ELEVATE BUILDERS, LLC**

SHEET  
**4**  
 of 5  
 CADD FILE #  
 14014