

REVISIONS	BY
03289	J.R.
04312	C.C.
06010	N.F.
13090	N.F.
13182	J.C.

SPECIAL NOTICE:
CROIX DESIGN and DRAFTING, INC. ACCEPTS NO RESPONSIBILITY FOR ERRORS AND/OR OMISSIONS. THESE DRAWINGS ARE DESIGN CONCEPT ONLY. EVERY EFFORT HAS BEEN MADE DESIGNING ACCORDING TO THE UNIFORM BUILDING CODES. CONTRACTORS, SUB-CONTRACTORS, AND SUPPLIERS MUST CHECK ALL DETAILS AND DIMENSIONS AND BE RESPONSIBLE FOR ANY CHANGES OR ADJUSTMENTS REQUIRED DURING ACTUAL CONSTRUCTION. NO REPRESENTATION IS MADE OR IMPLIED FOR ACCURACY.

COPYRIGHT NOTICE, ALL RIGHTS RESERVED
THESE ARCHITECTURAL PLANS AND ALL RELATED WORKS ARE PROTECTED BY UNITED STATES COPYRIGHT LAWS, AND THAT NOT BE REPRODUCED, COPIED, OR TRANSMITTED IN ANY MANNER WITHOUT THE EXPRESS WRITTEN PERMISSION OF CROIX DESIGN and DRAFTING, INC. CROIX DESIGN and DRAFTING, INC.

- JELD-WEN WINDOWS SPEC'D.
- WINDOWS w/GRIDS WHERE SHOWN
- VINYL SIDING/CORNER TRIM
- ALUMINUM SOFFITS & FASCIA
- STONE VENEER WHERE SHOWN

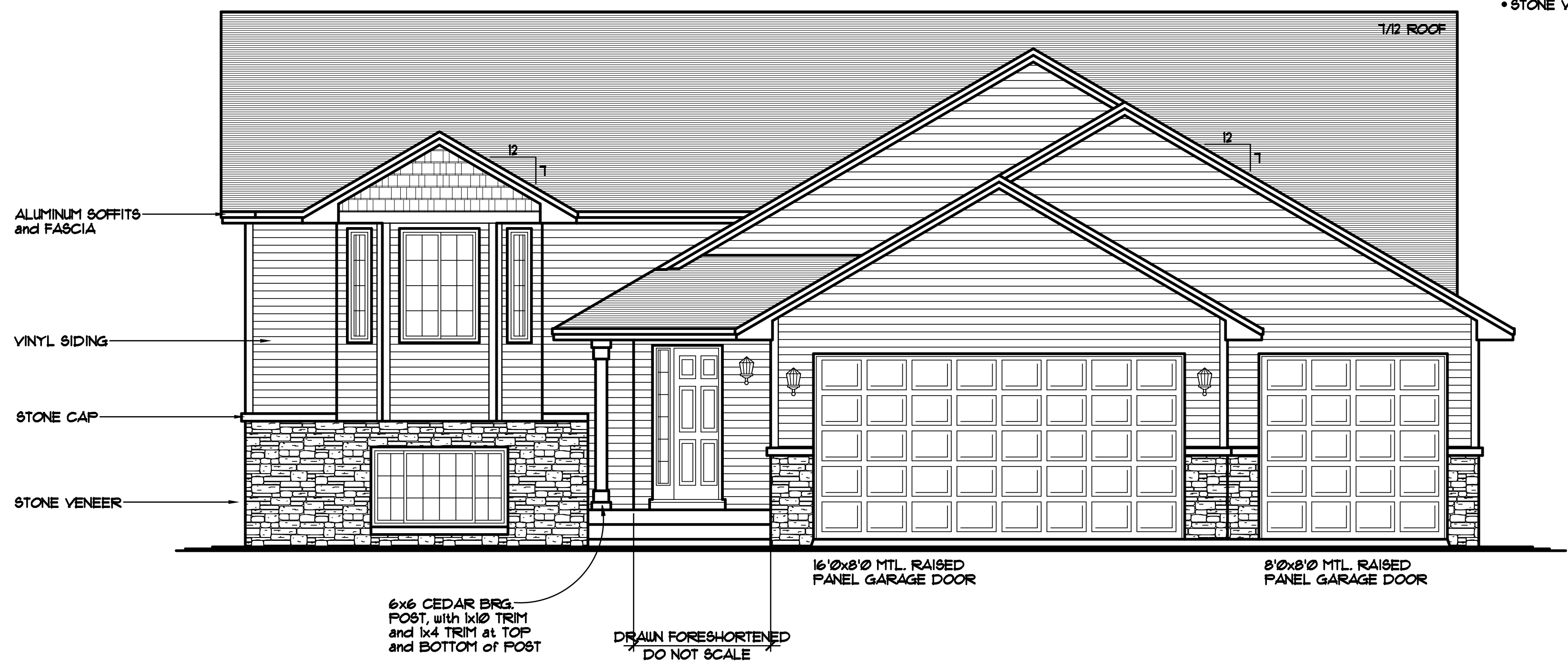

FRONT ELEVATION 1/4"=1'-0"
1440 SQ. FT. MAIN LEVELS

DESIGN and DRAFTING BY:

CROIX DESIGN and DRAFTING, Inc.
 • ARCHITECTURAL DESIGN and DRAFTING SERVICE •
 • HOME PLAN SERVICE • CUSTOM HOMES • REMODELING •
 • PH: (763) 757-5997 • FAX: (763) 757-4383 •
 • WWW.CROIXDESIGN.COM •

BUILT BY:

ELEVATE BUILDERS, LLC
 P.O. BOX 114
 FOREST LAKE, MN 55025

THE:
CARLSON RESIDENCE
 SAVANNAH III PLAN

© COPYRIGHT 1998-2013 NOTICE, ALL RIGHTS RESERVED
 CROIX DESIGN and DRAFTING, INC.

DRAWN J.C.
CHECKED G.F.
DATE: 05/08/2014
SCALE: AS NOTED
CADD FILE #: 14132
SHEET 1 OF 6

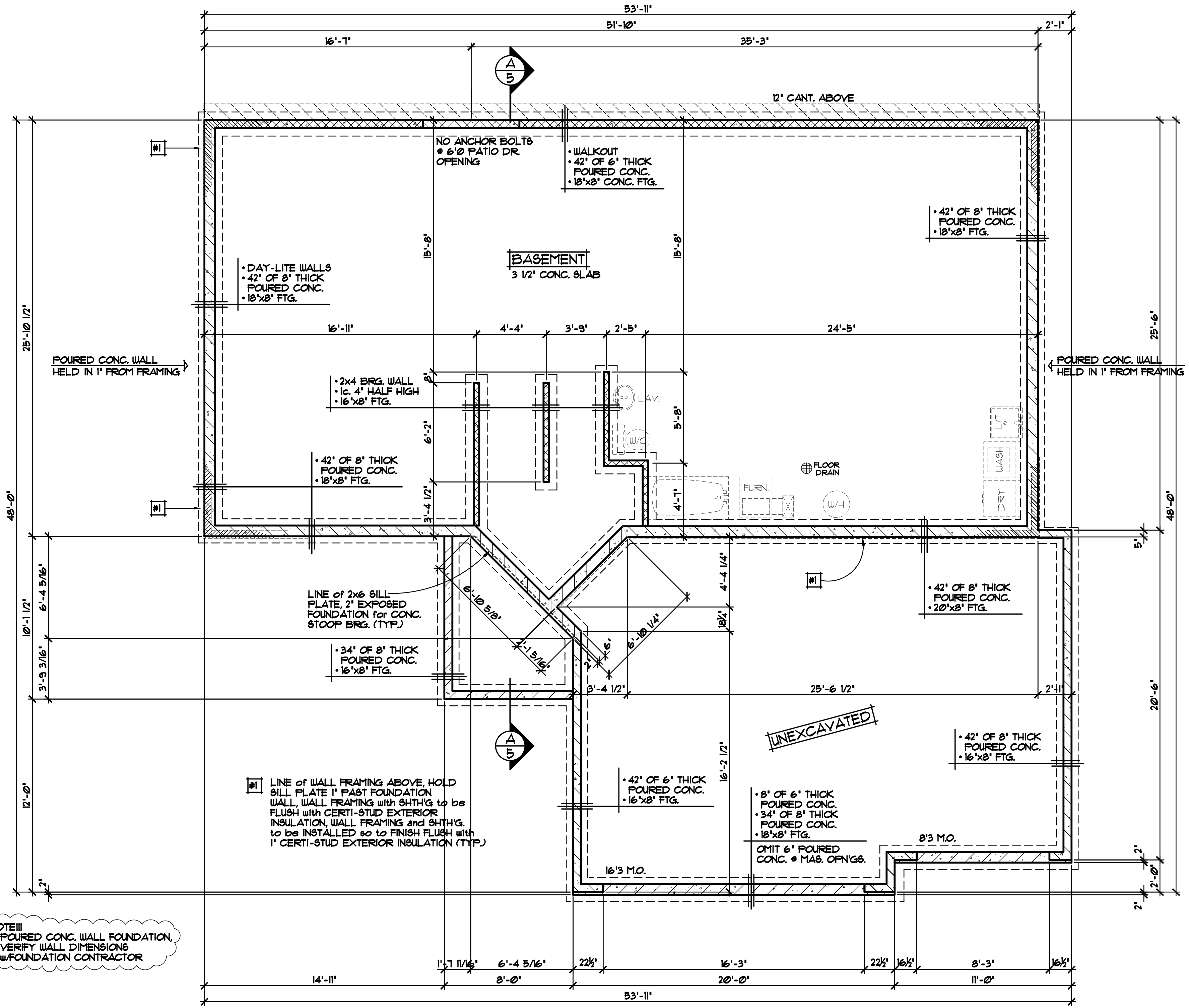

NOTE III
FOURED CONC. WALL FOUNDATION,
VERIFY WALL DIMENSIONS
w/FOUNDATION CONTRACTOR

FOUNDATION PLAN 1/4"=1'-0"

FOUNDATION PLAN HAS BEEN DRAWN
TO ALLOW FOR THE INSTALLATION
OF 1" CERTI-STUD EXTERIOR INSULATION

REVISIONS
XXXXXX 0000 BY:XX
XXXXXX 0000 BY:XX

SPECIAL NOTICE:
CROIX DESIGN AND DRAFTING, INC. ACCEPTS NO RESPONSIBILITY FOR ERRORS AND/OR OMISSIONS IN THESE DRAWINGS. THE USER OF THESE DRAWINGS IS RESPONSIBLE FOR VERIFYING ALL DIMENSIONS AND CONDITIONS BEFORE CONSTRUCTION. THE USER OF THESE DRAWINGS IS RESPONSIBLE FOR OBTAINING ALL NECESSARY PERMITS AND APPROVALS FROM THE APPROPRIATE AGENCIES. THE USER OF THESE DRAWINGS IS RESPONSIBLE FOR ANY CHANGES OR ADJUSTMENTS REQUIRED DURING CONSTRUCTION. NO REPRESENTATION IS MADE OR IMPLIED FOR ACCURACY.

CROIX DESIGN and DRAFTING, Inc.
PH: (763) 757-5997 FAX: (763) 757-4383 ANDOVER, MINNESOTA

ELEVATE BUILDERS, LLC
BUILT BY:

SHEET
3
of 6
CADD FILE #
14132

REVISIONS
XXXXXX 0000 BY:XX
XXXXXX 0000 BY:XX

SPECIAL NOTICE:
CROIX DESIGN AND DRAFTING, INC. ACCEPTS NO RESPONSIBILITY FOR ERRORS AND/OR OMISSIONS IN THESE DRAWINGS. THESE DRAWINGS ARE DESIGN CONCEPT ONLY. EVERY EFFORT HAS BEEN MADE TO PREPARE THESE DRAWINGS ACCURATELY, BUT THE USER SHALL BE RESPONSIBLE FOR VERIFYING ALL DIMENSIONS AND BEING RESPONSIBLE FOR ANY CHANGES OR ADJUSTMENTS REQUIRED DURING ACTUAL CONSTRUCTION. NO REPRESENTATION IS MADE OR IMPLIED FOR ACCURACY.

CROIX DESIGN and DRAFTING, Inc.
 • PH: (763) 757-5997 • FAX: (763) 757-4383 • ANDOVER, MINNESOTA •

ELEVATE BUILDERS, LLC
 BUILT BY:

SHEET
4
 of 6
 CADD FILE #
 14132

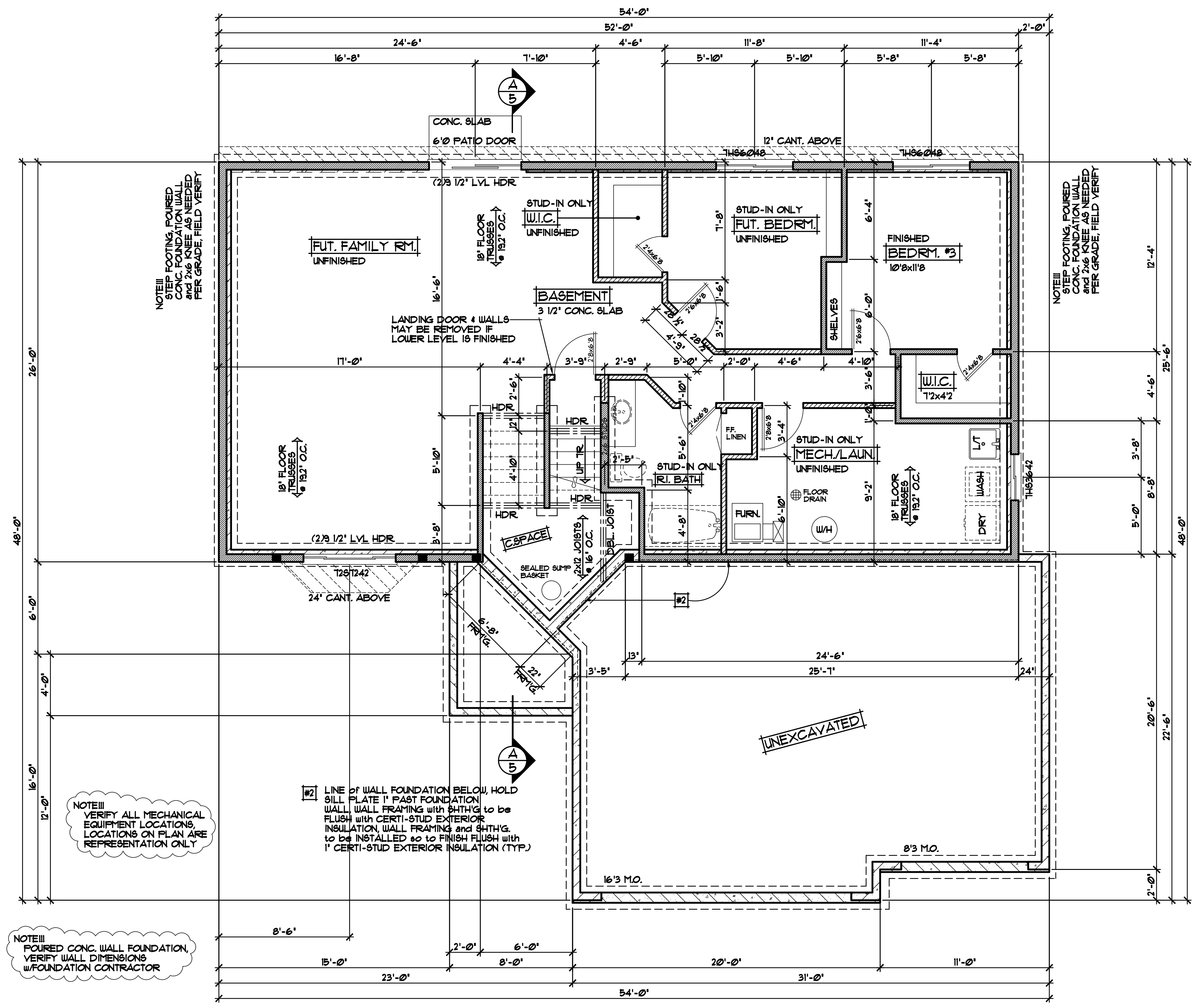

NOTE III
 STEP FOOTING, POURED
 CONC. FOUNDATION WALL
 and 2x6 KNEE AS NEEDED
 PER GRADE, FIELD VERIFY

NOTE III
 STEP FOOTING, POURED
 CONC. FOUNDATION WALL
 and 2x6 KNEE AS NEEDED
 PER GRADE, FIELD VERIFY

NOTE III
 VERIFY ALL MECHANICAL
 EQUIPMENT LOCATIONS,
 LOCATIONS ON PLAN ARE
 REPRESENTATION ONLY

NOTE III
 POURED CONC. WALL FOUNDATION,
 VERIFY WALL DIMENSIONS
 w/ FOUNDATION CONTRACTOR

#2 LINE OF WALL FOUNDATION BELOW, HOLD
 SILL PLATE 1" PAST FOUNDATION
 WALL, WALL FRAMING with SHTH'G to be
 FLUSH with CERTI-STUD EXTERIOR
 INSULATION, WALL FRAMING and SHTH'G.
 to be INSTALLED so to FINISH FLUSH with
 1" CERTI-STUD EXTERIOR INSULATION (TYP.)

LOWER LEVEL PLAN 1/4"=1'-0"

NOTE III
 JELD-WEN WINDOW SIZES SPEC'D.
 VERIFY ALL DOOR AND WINDOW
 ROUGH OPENINGS WITH SUPPLIER

